No other city in the country offers as many attractions to visitors as Washington, the National Capital.

The Washington Post.

Today—Fair and warm.
Tomorrow—Cloudy.
Yesterday — Highest, 92; lowest, 71.
Details on page 10.

NO. 20,179. ENTERED AS SECOND-CLASS MATTER. POSTOFFICE, WASHINGTON, D. C. WASHINGTON: TUESDAY, SEPTEMBER 15, 1931
COPYRIGHT, 1931, BY THE WASHINGTON POST CO.
THREE CENTS.

LISBON TO U. S. FLIERS IN FOG, NEARING GOAL

Airports Along Seaboard Lighted for Aviators Up 39 Hours.

STEAMSHIP SIGHTS MEN OFF CAPE RACE

Trio Had Expected to Reach New York in 40 to 42 Hours of Flight.

New York, Sept. 15 (Tuesday) (A.P.).—Brilliant lights cast their rays along the air roads about New York early today as airports waited the three Lisbon-to-New York fliers whose Junkers plane was sighted early yesterday afternoon southwest of Cape Race, Newfoundland.

Although some aviators calculated the German owner-pilot, Willy Rody, and his companions might have reached here before midnight, others said they probably would be delayed by strong headwinds and possibly arrive between 2 and 3 a. m., E. S. T.

At Roosevelt Field, the welcoming crowd thinned after midnight. Officials said, however, they would keep the floodlights burning until dawn, pointing out that the aviators had fuel enough to last until nearly 4:30 a. m., E. S. T.

Visibility Is Good.

Visibility was good at all airports except Roosevelt Field, but even there, officials said, the haze which hung over the field would not prevent the fliers from landing.

When the plane was observed at 1:40 p. m. (E. S. T.) by the S. S. Pennland 80 miles southwest of Cape Race and 395 miles east of Halifax it had been slightly more than 33 hours out of Portugal and had covered nearly 2,500 miles. About 900 miles to New York lay ahead.

The coast in the vicinity of Halifax was wrapped in fog today and the visibility was growing poor farther south. Lacking definite information as to where the fliers might land, all six airports in the metropolitan area and the Boston Airport were on the alert.

Without Advance Fanfare.

Without any advance fanfare the fliers, Wolly Rody, Christian Johanssen and Fernando Costa Viega, the latter a Portuguese sportsman, took off from Auncal do Sol, about 30 miles from Lisbon, Sunday, just after their plane was christened the "Esa," in honor of Rody's young bride.

They were reported to have passed over the Island of Fayal, in the Azores, at 12:45 p. m., E. S. T., Sunday. A subsequent radio report was that they had been observed off Bermuda. However, the sighting by the Pennland, in which the marking of the plane, D-2072, was distinguishable to the ship's master, indicated the fliers had pursued a northern circle course after leaving the Azores.

At the time of the sighting by the Pennland, the fliers were proceeding in a westerly direction. The position of the Pennland (latitude 45.55 north, longitude 54:39 west) was 395 miles east of Halifax, N. S., as well as 80 miles southwest of Cape Race, N. F. Capt. Making, master of the Pennland, in a radio message to the Associated Press, said the sky was overcast with a visibility of about four miles.

In Face of Bad Weather.

A 20- to 25-mile-an-hour wind was blowing in a south-southwest direction.

The fliers began their adventure in the face of bad weather reports and with only a small quantity of food and a jug of water.

Johanssen is a veteran pilot. Rody is a 20-year-old aviation enthusiast who recently came into a small inheritance which he spent on the plane the men are using. They came to Lisbon from Germany to prepare for the flight.

The plane was the first to set out on an east-west crossing of the ocean in more than a year, Coste and Bellonte having accomplished the flight from Paris to New York in 37 hours on September 1, 1930. Before that time many attempts had failed and only another German craft, the Bremen, similar in construction to the plane being used by the trio, had succeeded in reaching the Western Hemisphere by air from Europe.

Little Known in Germany.

Berlin, Sept. 14 (A.P.).—Willy Rody and Christian Johanssen, German pilots of the transatlantic plane Esa, are comparatively little known in Germany.

The reticence of the fliers themselves during the weeks they were preparing for the flight left little news on file behind them and only a close circle of friends knew of their plans.

Even Rody's mother said, at the time they took off for Lisbon, "Willy seldom tells me what he plans."

Johanssen was born in Denmark, was a pilot during the World War, and made a flight to China in 1929. Rody is a comparative novice at flying. Several months ago he inherited some money and bought the plane, which was formerly owned by Charles Levine.

Costa Viega, their Portuguese companion, is said here to be a wealthy sportsman.

New Left Motor Turn Goes Into Effect Today

The new left-hand turn for traffic at controlled street intersections becomes effective at 7 o'clock this morning.

All policemen available will be on the job to keep traffic out of tangles due to the change, but no arrests are planned, Inspector E. W. Brown, assistant superintendent of police in charge of the traffic bureau, said.

The new left-hand turn really is not new. It is the same sort of left turn which used to be legally correct at controlled intersections and always has been legally correct at intersections where there is neither traffic light nor policeman. The turn is made from the center of the intersection. The rotary turn is abolished.

REVOLT IN AUSTRIA VIRTUALLY BEATEN

Leader Hides From Police; Resistance Persists at Only Two Points.

Vienna, Sept. 14 (A.P.).—The revolutionary movement started by Heimwehr leaders was virtually wiped out tonight. Except in Voensdorf and Kapfenberg, where some resistance persisted, the situation was quiet and Army contingents were reduced.

The back of the "Putsch" was practically broken when the leader, Dr. Walter Pfriemer, issued a manifesto last night to his followers, notifying them he was laying down his command and urging them to return to their homes peaceably. A warrant was issued for his arrest, but he apparently was well hidden, as police failed to serve it.

They did succeed in arresting Prince Ernest Rudiger Starhemberg, fascist leader, and a number of minor officers in the "putsch."

The revolutionary movement broke out yesterday in an attempt to seize the Styrian provincial government. The Austrian authorities, moving quickly against the Northern and Eastern towns affected, suspended more than 200 civil servants accused of complicity and ordered them to trial.

White and Writer Battle at 'Scandals'

Producer and Composer Exchange Blows in Theater Lobby.

New York, Sept. 14 (A.P.).—George White, theatrical producer, and Lew Brown, one of his song writers, exchanged blows at the opening of White's "Scandals" tonight as a climax to a legal dispute earlier in the day. Crowds in the lobby of the Apollo Theater and a patrolman separated the pair.

Brown and Ray Henderson, authors of the musical score of the "Scandals," unsuccessfully sought to enjoin White from using their music tonight on the ground that he had refused to sign a written contract and had made changes in the score without their consent.

White denied he had made any changes without the full knowledge and consent of the composers. The court decided the composers' suit might be tried next month.

Doherty Plans Immense Sports Center in Miami

New York, Sept. 14 (U.P.).—Plans for establishment in Miami of a recreational and sports center on the most elaborate scale ever attempted in the United States were announced tonight by Henry L. Doherty, capitalist and public utility corporations operator.

Doherty announced the purchase of the Miami Biltmore Hotel and the Miami Biltmore Country Club at Coral Gables as the first step toward realization of the project.

He plans to form the "largest and most representative club and sports organization" in America to aid the health of men, women and children, with the hope of ultimately contributing "greatly to life extension."

Number in Prussian Diet Is Cut in Economy Move

Berlin, Sept. 14 (A.P.).—In the interests of economy, the Prussian diet was reduced by decree today by one-third of its membership.

Hereafter there will be one representative for every 60,000 voters instead of one for every 40,000 as now.

MEXICAN TOWN HIT BY CYCLONE; MANY ARE DEAD

Most of Victims Drown in Flood Which Follows Twister's Path.

CARIBBEAN BREEDS YET ANOTHER GALE

Water Famine, Disease and Riots Menace Belize in Rehabilitation.

La Paz, Lower California, Sept. 14 (A.P.).—Meager reports received here from Santa Rosalia today said the town was nearly destroyed by a cyclone yesterday.

A number of deaths resulted, the reports said, adding that most of the victims were drowned in a flood which accompanied the cyclone.

There also has been no report from a boat which was en route from Santa Rosalia with a crew of seven and with six prisoners and a military escort of an officer and six soldiers aboard.

Many houses were destroyed and there is an acute shortage of food, the dispatches said. No estimate of casualties was made.

Flood accompanied the hurricane and water reached the depth of 9 feet in the city. A dredge in the harbor was thrown on the shore.

The environs of the city also were affected, including El Boleo mining camp.

New Disturbance Reported.

Havana, Sept. 14 (A.P.).—A new Caribbean storm which threatens to reach cyclonic proportions was reported by Belen Observatory tonight after news of the disturbance had been sent by observers at the temporary observatory in the Barbados Islands and relayed to Belen officials.

Heavy sheets of rain were falling, according to the Belen report, and a strong southeast wind was blowing. Storm clouds were hovering over Santa Lucia and Dominica.

Information regarding the newly reported disturbance was vague and no data on its intensity or direction could be secured, Father Gutierrez Lanza, director of the observatory, said. Its center tonight, he said, was west of Martinique.

Director Jose Carlos Millas of the National Observatory said he observed unsettled conditions in that vicinity but that there was no disturbance of importance in the Caribbean. He said that if such a storm existed as Belen reported it was located in the Atlantic, not in the Caribbean.

By REX SAFFER.

Belize, British Honduras, Sept. 14 (A.P.).—(Via Pan-American Radio).—Little apprehension was felt here tonight that a tropical storm, sweeping the western Caribbean would strike the Honduran capital, devastated by a hurricane last week that took a toll of between 500 and 1,000 lives.

Radio Warns of Storm.

Until advised by radio messages, few persons here knew of the approaching disturbance, due to the fact that all other means of communications had been disrupted.

Last reports indicated that the storm would pass inland between here and Cozumel Island, about 400 miles north, some time tonight.

After a night's rest local doctors resumed their task today of ministering to the injured. They work in an emergency first-aid station established in the Presbyterian Church.

A few cases of gangrene were reported in the outlying districts among natives who have not had an opportunity to come here for treatment. A field crew of doctors visited those sections today and administered relief.

Rehabilitation work is continuing as rapidly as possible under existing conditions and the sound of hammer and saw can be heard as busy workers strive to erect livable quarters.

Funeral pyres, where scores of dead have been cremated, were somewhat quenched by rain last night, but were rekindled today as disposition of the bodies continued.

5 Honduran Vessels Sunk.

The Spanish Honduran consul, Francisco Sinstrosa, jr., reported five Honduran vessels were sunk during the hurricane and that approximately 45 members of their crews were drowned. The boats were the Brunswick, Leinss, Truist, Pasajero and the C. M. Lawrence.

Ninety-seven Hondurans were evacuated by the United fruit steamer Toltec. Groups of doctors from Guate-

Continued on Page 2, Column 2.

Mahatma Gandhi

Articles Relate Habits of Indian "Great Soul," Who by Nonviolence and Self-Abnegation Has Captured Hearts of 300,000,000.

By SYUD HOSSAIN.

(First of three articles by an intimate associate of the mahatma through the years which have made him the most interesting individual figure in the world today).

Christ brought to the world a simple story. Through a season of bitter persecution, He practiced nonviolence. He sacrificed himself without defense, and was crucified, but in so doing He conquered half the world.

Gandhi is doing much the same. His is a message of liberation in the most comprehensive sense of the term, also bedrocked upon nonviolence and selfabnegation. There is nothing that Gandhi seeks for himself; but on the contrary, he has shown himself dauntlessly willing to sacrifice himself for the truth that is in him.

In the course of the long crusade which is now nearing its climax, Gandhi has not only captured the hearts of his own people—numbering 300,000,000 and more—but also, it would seem, the imagination of the rest of the world. Even on the basis of his record so far, he must be ranked as among the half dozen most significant and influential figures of this epoch. There are aspects in which his personality is unique in the contemporary world.

What manner of man is Gandhi? If one came upon him in a crowd or at a meeting, or in a railway compartment in India, one would probably not look at him a second time (assuming, of course, that he were unattended and unheralded.) But no one who has really looked into Gandhi's eyes can ever forget him. Those eyes are certainly the windows of his soul. This man, you would say, is carrying the sorrows and burdens of humanity. His is an anguished and consecrated life. Yet he has retained the gift of a spontaneous laughter, especially when he is with children, as well as a serene sense of humor.

In actual physical make-up, Gandhi is ethereal and ascetic—almost a walking skeleton, weighing less than 100 pounds. His height is medium, but his extreme fragility makes him look smaller than he is. His features, always excepting the eyes, are neither beautiful nor regular, but in their totality present a

Continued on Page 5, Column 2.

GRACE GIVEN BERLIN ON U. S. WAR CLAIMS

Year's Stay in Payments to Americans Is Agreed to at French Insistence.

(Associated Press.)

Postponement for one year of payment of $9,700,000 due Americans by Germany under awards of the mixed claims commission for losses suffered in the World War was announced yesterday by the State Department.

On the other hand the United States will pay without delay $18,000,000 in similar claims which it owes to German nationals, the trend of the awards this year having been toward Germany.

State Department officials said the suspension of the sum due Americans was the result of French opposition to any payments by Germany in view of President Hoover's international debt moratorium plan.

They added that all the other nations which participated in The Hague conference putting the Young plan into effect gave their consent to the payment, except France. In discussions at Paris, the American Ambassador pointed out in vain that the payment was not intergovernmental, but from a government to individuals.

The American Government first proposed to pay Germany about $9,000,000, the difference between the sums owed, but finally consented to pay the whole $18,000,000.

France had no objection to the United States paying the Germans.

Half of the $9,700,000 payment from Germany is due September 30 and the other half on March 31, 1932. It represents damages for lives and property lost during the war, including some of the victims of the Lusitania tragedy.

As a result of France's stand and American consent Germany will be enabled to devote this additional sum to weathering the depression. It will be payable in a year with interest.

Of the war claims due to Germany, Treasury Department officials estimated that from $15,000,000 to $16,000,000 would go to the North German Lloyd and Hamburg-American Steamship lines. The total sum represents ships, patents and a radio station seized during the war.

Berlin, Sept. 14 (A.P.).—Gratification was expressed in official circles today at the news that the United States had agreed to a one-year suspension of payment by Germany of $9,000,000 under the mixed claims awards.

It is generally believed that the American concession arises from the

Continued on Page 2, Column 7.

Quarantine Halts West Point Guests

Action Is Taken After Case of Infantile Paralysis; Cadets Unaffected.

West Point, N. Y., Sept. 14 (A.P.).—A one-way quarantine was in force today at the United States Military Academy as a result of the illness of Waldemar J. Thinnes, of St. Paul, Minn., who is suffering from infantile paralysis.

The quarantine, which does not prevent cadets from leaving the academy grounds and returning at will but which stops all tourists and visitors entering, was established a week ago.

The case of Thinnes, who was sent to the post hospital two weeks ago, was described as a light one. Doctors, however, said it was too early to say whether he would escape any after effects of the sickness.

The Army's football season opens on September 26 with a game with Ohio Northern. Officers would not predict whether opening of the season might be delayed, but as the 14-day period of incubation had passed they were hopeful there would be no spread of the disease.

The quarantine was described as purely a precautionary measure but no indication was given as to when it would be lifted.

SUGAR TARIFF PROBE ORDERED BY BOARD

Action Follows Announced Congress Fight to Place Philippine Duty.

(Associated Press.)

An investigation of the duties levied on raw and refined sugar, molasses and related products was ordered yesterday by the Tariff Commission.

The inquiry is to be made under terms of the flexible provisions of the Hawley-Smoot tariff act of 1930.

A request for an investigation was made some time ago by domestic producers and refiners, particularly beet sugar growers of the West.

The beet producers have been attacking importation of Philippine sugar without duty, and have given notice they would continue a fight in the next Congress for levying a tariff on the island's shipments.

Members of the commission who could be reached last night declined to divulge the details of the inquiry beyond the bare announcement of the investigation.

The inquiry was understood to be directed toward importation of raw sugar in liquified form at a much lower duty than for ordinary raw sugar. This method of avoiding the full duty results in a loss of many millions in revenue to the Government.

Under the flexible provision, the commission studies the different costs of production here and abroad, and recommends to the President a course of action.

The flexible clause provides for increases or decreases of 50 per cent in the existing tariff, which was raised from 1.76 cents to 2 cents per pound on raw sugar in the 1930 act. The duty on refined sugar, which is comparatively negligible in sugar imports, was raised from 1.91 cents to 2.12 cents a pound.

Raw sugar duty accounts for approximately one-fourth of the revenue realized by the United States from imports of all products. The sugar levy supplies approximately $125,000,000 of the $800,000,000 yearly brought in by the tariff schedules.

John McCormick Divorced at Reno

Wife, Formerly Mrs. Gattis, Well Known in Capital, Gets Settlement.

Reno, Nev., Sept. 14 (U.P.).—John E. McCormick, prominent Hollywood motion picture executive, was divorced here this afternoon by Mrs. Janet Gattis McCormick, well-known in social circles of Washington, D. C., and Beverly Hills, Calif.

Mrs. McCormick recited details of her complaint behind closed doors. The complaint charged extreme cruelty and the allegation that McCormick had not been able to forget his first wife, Colleen Moore, the actress.

A property settlement drawn up July 21 was approved by Judge Thomas McKan. The couple was married in Honolulu May 22, the ceremony being delayed several days until final papers of McCormick's divorce had been filed.

Second Oil Explosion Hurts Three Workers

Philadelphia, Sept. 14 (A.P.).—The second blast in three days occurred tonight at the plant of the Atlantic Refining Co. here. One man was critically burned and two other workers received minor injuries. John Shiver, 50, was burned about the head and body, and may die.

A small fire, which was extinguished within a half hour followed the explosion. Refining company officials said the blast was caused when a valve on a pipe line blew off. Saturday seven men were fatally injured when a still at the plant blew up.

CUT IN LEAGUE BUDGET URGED BY DELEGATES

Pleas for Economies in Administration Find Quick Response.

OFFICERS' SALARIES ARE HELD TOO LARGE

Disarmament Conference Is Likely to Escape Knife; 2 Nations Elected.

Geneva, Sept. 14 (A.P.).—A demand for retrenchment in the expense of operating the League of Nations was made from many quarters in the league assembly today.

Support for the economy move was almost unanimous and the only disagreement observed was upon the degree of the reduction which should be made in the 1932 budget.

Generally speaking, the delegations agreed with the New Zealand representatives who insisted the disarmament conference should not be submitted to the expense pruning knife.

The league's budget for 1931 is approximately $6,000,000. Speakers from Norway, Italy, Venezuela, Holland, and Australia led the attack upon the expenses and emphasized the psychological value of economy in league operations.

Some Salaries Too Large.

"Some officials of the league are getting salaries beyond the wildest dream of any government functionary," said Delegate Hambro, of Norway, speaking in fluent English.

There was a general murmur of approval. "In many countries today," Delegate Hambro continued, "where national budgets are being met with difficulty, the League of Nations is regarded by the ordinary man as a sort of diplomatic luxury."

The present salary of the secretary general is $20,000 a year, and the salaries of the deputy secretary and undersecretary general are $15,000 each.

China and Panama were elected to the council of the league today, succeeding Persia and Venezuela, whose representatives are retiring after having served three years on the league's executive board. Mexico and Hungary each received two votes, but the general sentiment was that Mexico, which has just been received into the league, should wait at least a year before gaining a seat in the council.

Britain Cited in Dispute.

The British government, which was haled before the league council today by Finland in a dispute arising out of British employment of Finnish ships during the World War, protested that the matter was a private claim and should be settled in British courts.

Alejandro Lerroux, president of the council, adjourned the case until he could prepare a recommendation.

The ships in question were requisitioned from Finland by the imperial Russian government, which subchartered them to Great Britain. Finnish owners are urging that Great Britain pay for the ships.

Lightning Strikes DO-X; One of Crew Is Injured

New York, Sept. 14 (A.P.).—Lightning struck the giant air liner DO-X at North Beach Airport during a severe storm today, injuring one member of her crew and knocking down two others.

The ship itself was undamaged. Hans Isdle, a mechanic who was seeking shelter with the others from the sudden storm under a wing, was knocked unconscious and taken to a hospital. The DO-X is undergoing extensive repairs here.

Transport Pilot Dies As Plane Hits Swamp

Chicago, Sept. 14 (A.P.).—The wreckage of a six-passenger transport plane of the Chicago-Detroit Airways was found late tonight in a swamp near Lake Calumet on the southeast side of Chicago. There were no passengers in the plane.

The pilot, Albert Malrick, Chicago, was dead when he reached the hospital. The plane crashed about 8 o'clock tonight. It was en route from Detroit to Chicago.

Propeller of Europa Damaged; Ship Delayed

Bremen, Germany, Sept. 14 (A.P.).—A radio message from the homeward bound liner Europa today said her starboard propeller had been damaged by striking a floating object and her arrival probably would be delayed.

WARNS LEGION

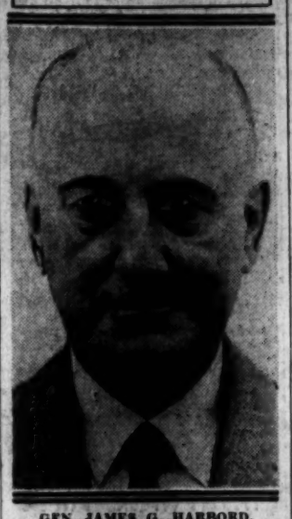

GEN. JAMES G. HARBORD.

U. S. ALIEN RECORDS TAKEN FROM FILES

Papers in Case of Maranzano, Slain, Missing; Plot Quiz Speeded.

New York, Sept. 14 (A.P.).—Federal investigators seeking ringleaders of an an alien smuggling conspiracy redoubled their efforts today when it was learned records of naturalization proceedings had disappeared from the Government files.

The records concerned the case of Salvatore Maranzano, slain last Thursday on the ninth floor of the New York Central Building. In his office authorities found blank immigration forms and indications that considerable correspondence regarding immigration matters had been carried on.

The alien smuggling conspiracy has been called by Secretary Doak "one of the biggest rackets in America." It is said by Federal officials here to have resulted in the illegal entry into the United States of several thousand aliens.

Murray W. Garsson, Assistant Secretary of Labor, and George Z. Medalie, United States attorney, questioned three women regarding the case. One of them, Florence Simmons, was secretary for the Immigration News Service, a publication which officials said had no Government connection, but was believed by many immigrants to have such affiliation.

Robert Bader and Gus Schiman, two of the publication's officers, were arrested more than a week ago and are held under bond for hearing later.

Another of the women, Dr. Ludimulla Brown, a physician, was said by the authorities to have been questioned by the authorities to have been victimized by the alien racketeers. She appeared for questioning with her husband, Boris Brown, like herself a Russian, but after they left Mr. Garsson said neither was implicated. Both, he said, had entered the country legally.

The third woman questioned, Pocahontas Foster, a clerk in the naturalization offices, was closeted with Mr. Garsson and his aids for several hours, but no statement regarding the subject of the interrogation was made.

Mrs. John Held, Jr., Is Granted Decree

Records in Cuernavaca, Mexico, Show Divorce From Artist Aug. 19.

Cuernavaca, Mexico, Sept. 14 (U.P.).—John Held, jr., whose cartoons struck a keynote for the post-war decade of jazz and flappers, has been divorced by Mrs. Ada Johnson Held, it was disclosed in the Cuernavaca court records today.

The decree was granted August 19.

Rumors that John Held, jr., or Mrs. Held would seek a divorce were circulated in New York last July, but denied at that time by the artist's wife. Held had been living in a New York apartment while his wife remained on their farm at Weston, Conn.

The couple was married in 1913, when the artist was in the Navy and Mrs. Held was a wartime ambulance driver. In recent months she has taken up aviation, flying a small plane.

Held is of Utah Mormon parentage. He has written several popular books in the last few years and also is talented as a sculptor. The Helds have three children.

HARBORD TELLS LEGION TO DROP 'BONUS TIN CUP'

Warns Job Council That Relief Plan Won't Jibe With Further Loans.

LEADERS HOPE TO NIP MOVE AT CONVENTION

Sentiment Noted, However, for Increased Borrowing as Session Approaches.

By EDWARD T. FOLLIARD

That great favorite of the doughboys in 1917-18, Maj. Gen. James Guthrie Harbord, U. S. A., retired, appeared before the American Legion Unemployment Conference here yesterday and indulged in some plain, blunt talk.

If, he said, the American Legion, at its Detroit convention next week, adopts an unemployment relief program and at the same time asks for further loans on the war bonus, the country will laugh at it.

"I can not," said the man who rose from buck private to major general, "imagine anything more ridiculous than for you to go down to Detroit with a program of relief for the whole country, and at the same time hold out an empty tin cup."

"If you do, you will be laughed at, and I say that as a man who favored the bonus legislation in 1924 and your action last winter."

Refers to Borrowing Clause.

He meant, of course, the original bonus bill, and the bill last year allowing the veterans to borrow on 50 per cent of the ultimate value of the bonus.

A week in advance of the Detroit national convention, there is a strong sentiment among the legionnaires for legislation to allow them to borrow on the full value of their bonus certificates.

Senator David A. Reed (Republican) of Pennsylvania, has said that this would require the floating of bonds in excess of $2,000,000,000, and undoubtedly would result in a tax increase.

That the legion leaders are trying to head off such action at Detroit was indicated yesterday by the reply which Past National Commander Howard P. Savage, of Chicago, made to Gen. Harbord.

Sure of "Right Answer."

Savage, who led the legion in its pilgrimage to Paris in 1927, said that if the legionnaires at Detroit are given a proper picture of the situation, "the right answer will be forthcoming."

Maj. Savage is chairman of the legion's employment relief commission, which called yesterday's conference to work out a program for aiding the jobless this winter. This program will be submitted to the national convention next week.

Present at yesterday's meeting in the Chinese room of the Mayflower Hotel were the governors of 28 States, or their representatives; mayors of several large cities, and representatives of capital and labor.

Dry Modification Asked.

M. J. McDonough, president of the building trades department of the American Federation of Labor, called upon the legion to urge Congress to modify the Volstead act and thus pave the way for legalized beer.

McDonough said that a reopening of the breweries would give employment to 1,250,000 men within six months, and also would benefit other allied industries.

That is another question that is expected to cause a furore at the Detroit convention. Quite a number of departments are ready with resolutions calling for a change in prohibition, and this time, it is understood, no attempt will be made to stifle debate on the question. In the past

Continued on Page 12, Column 1.

24 Arrested in Clash With California Reds

San Francisco, Sept. 14 (A.P.).—A large crowd of unemployed demonstrators led by admitted Communists stormed the San Francisco City Hall today and after a clash with police was dispersed.

Twenty-four persons, three of whom were women, were arrested on charges of inciting a riot and disturbing the peace. Three persons were injured by police and received hospital treatment.

U. S. Unable to Guard Gold Reported on Wrecked Ship

San Pedro, Calif., Sept. 14 (A.P.).—A partially verified report here says that $850,000 in gold bullion was carried by the Panama liner Colombia, abandoned by crew and passengers yesterday, but Coast Guard headquarters declared tonight that it could not act to protect the treasure from possible looters.

The Colombia went aground approximately 700 miles south of San Pedro, off the coast of Lower California. One hundred and thirty passengers and 100 members of the crew, all aboard, were rescued, and were en route here tonight aboard the banana carrier La Perla.

After the receipt of an SOS call, broadcast by the Colombia, the Coast Guard cutter Montgomery started at high speed for the scene. After learning of the rescue the cutter returned to San Pedro.

In explanation, Coast Guard headquarters said action can be taken only when life is in danger.

It was reported that the bullion, consigned from Central American ports to San Francisco banks, was in the strong room of the Colombia, well below the water line. Those acquainted with the ship said divers and blow

Continued on Page 2, Column 1.

Baby Falls Three Stories To Death as Mother Irons

Robert Berneker, jr., 18-month-old son of Mr. and Mrs. Robert Berneker, sr., was fatally injured yesterday when he fell from a third-floor window of the family's home, at 63 K street northeast. Slightly less than four hours after the plunge, he died in Walter Reed Hospital of a fracture of the skull and internal injuries.

The child was under the watchful eye of his mother, who was ironing in the kitchen, when she turned her back for a few moments to go for more linen. During this short time, Robert climbed onto a chair that was near a window and apparently threw his tiny body against the screen, which gave way. He fell on the iron stoop below and then struck the cement pavement.

Hearing the crash, Mrs. Berneker rushed downstairs and found her son's broken body. Almost crazed with fear, she went to a neighbor for help and together they took the boy to Sibley Hospital in a taxicab.

He was later transferred to Walter Reed Hospital, where he died about two hours after admittance.

The child's father is a soldier, quartered at Fort Myer, and a musician in the military band. The family had moved into their new home only a few days ago.

Summary of Inside Pages.

Pages.
2.—John J. Daly Feature. Professor Held in Wife's Death. Higher Tax on Wealthy Pushed. Heat Wave to End Tomorrow.
3.—Hoover Reserve Council Host. Five Die of Typhoid in Asylum. G. A. R. Encampment Begins.
4.—Schofield Heads Fleet Today. Piracy Tale Doubted.
5.—Cold, Drives Gandhi from Parley. Commons Votes Economy Bill. Speakeasy Thugs Kill Policeman.
6.—Editorials.
7.—Dickey Tells Orinoco's Source.
8.—Society.
9.—Radio Programs and Features.
10.—News of the Suburbs.
11.—Filipinos to Send Mission Here. Long Plan Test Due Today. Farm Board Denies Mill Loans.
12.—Chicago Seeks Two Conventions. About the Showshops. Wilson Plaque to Be Unveiled.
13, 14, 15.—Financial News.
16.—The Post Comics.
17, 18, 19, 20.—Sports.
21.—Twenty-five Years Ago Today.
22.—Man Safe in Leap Off Span. Staples Board Choices Near. Policeman's Inquest Today.

ARCHBISHOP BLAMES MEXICAN CONGRESS

Says It Sided With Vera Cruz in Fight on Church; Drops Modification Pleas.

Mexico City, Sept. 14 (A.P.).—In a circular letter issued tonight to the Catholics of Mexico, Archbishop Leopoldo Ruiz y Flores, papal delegate, says Congress has sided with the Vera Cruz state government in hostilities toward the church. Therefore, the ecclesiastical authorities, he asserts, have decided to postpone plans for petitioning the federal government to modify the religious clauses of the constitution.

"How can it be possible to ask the Catholic people of Mexico to esteem their governors, respect the laws and sincerely cooperate with the authorities when they find only hostility and persecution in the laws, legislators and subaltern authorities?" he asks.

He recommends that the situation be met by peaceful means and that Catholics form associations to spread the faith and seek legal defense against violations of the constitution.

Mexico Chooses Three As Delegates to League

Mexico City, Sept. 14 (A.P.).—The foreign office tonight announced appointment of Mexico's delegation to the League of Nations.

The delegates are: Genaro Estrada, secretary of foreign relations; Emilio Portes Gil, former provisional president and present minister to France, and Fernando Gonzalez Roa, who has represented Mexico on various international commissions and in international conferences.

Senor Portes Gil will leave Paris this week to represent Mexico at the present session of the assembly.

Irigoyen May Be Tried in Courts.

Buenos Aires, Sept. 14 (U.P.).—The supreme court today upheld a lower court verdict rejecting the plea of former President Hipolito Irigoyen that only Congress can judge him on charges of maladministration. The charges against the aged Irigoyen, who was deposed by revolution a year ago and is held prisoner by the present government, therefore may be tried in the courts.

Cuba Sends 1,836 Cigar Shipments.

(Associated Press.)

August parcel post shipments of Cuban cigars into the United States brought to 1,836 such consignments since the two countries' new parcel post agreement went into effect last September. The value of the cigars totaled $13,714 for the year.

Havana Strike Compromised.

Havana, Sept. 14 (A.P.).—Striking motormen and conductors who have tied up operation of the Havana electric railways for the last six weeks, have compromised with the company and agreed to return to work on a flat 26-cents-per-hour basis.

Bogus U. S. Bills Found in Mexico.

Mexico City, Sept. 14 (A.P.).—Police today were investigating the appearance of a large number of counterfeit American $10 bills here. No arrests were made today.

Buenos Aires Discovers Mastodon.

Buenos Aires, Sept. 14 (U.P.).—The fossil remains of a mastodon were discovered in subway excavation in the city today.

U. S. SHIP TO GUARD WRECKED MAIL LINER

Continued from Page 1.

torches would be necessary to open the room.

Marine sources said the wreck has been technically abandoned by the crew and now comes under Mexican law, which holds that if there is no living thing aboard a vessel it is anyone's property who gets there first and is able to establish himself in command. A large number of small vessels are in the vicinity of the wreck.

Fragmentary wireless messages indicated that the captain left the ship's cat and dog aboard.

Meanwhile, the 230 passengers and members of the crew of the Colombia, picked up early Sunday from lifeboats by the southbound fruit ship San Mateo, and transferred shortly after to the banana carrier, La Perla, were reported en route here. The group is aboard a vessel with accommodations for only twelve passengers.

The refugees include 28 white women. Many races are represented.

The La Perla is making top speed to save her perishable cargo, after having already lost a day. It was at first reported she would put into San Diego tomorrow, but a MacKay radio dispatch later today said she would come directly here, arriving early Wednesday.

The condition of the stranded vessel was said in meager wireless messages to be "not so good," from the standpoint of salvors. The salvage tug Peacock is now on its way to the scene, and reported the expectation of reaching it tonight.

The Colombia was driven onto the beach broadside and is listed at a dangerous angle. The ship is reported so far down at the stern that she may break up entirely if the seas arise.

The coast at Point Tosco, where the vessel is aground, is wild and sparsely inhabited. Mexican law applies only slightly to the inhabitants, who live in an aboriginal state, and this fact has heightened concern over the safety of the ship's valuables.

San Diego, Calif., Sept. 14 (A.P.).—Radio messages received here from the fruit ship La Perla tonight said the vessel would go directly to San Pedro to disembark 234 passengers and sailors taken off the steamship Colombia, wrecked yesterday at Point Tosco, 600 miles south of here.

The United Fruit Company, of Boston, operators of the La Perla, announced earlier the ship would put in at San Diego. The messages from the La Perla tonight, however, said it would proceed to its original destination, San Pedro, without stopping.

Check Forgery Charged To Hollywood Writer

Los Angeles, Sept. 14 (A.P.).—Frederick Deliden, Hollywood writer, was accused in a complaint from the district attorney's office today of forging the indorsement of Lupe Velez, film actress, to a check for $150.

The complaint accuses Deliden of two other forgeries. Deputy District Attorney S. E. Roll said Deliden traced the signatures of Victor Heerman, motion picture director, and Mrs. Heerman, on checks totaling $139.40.

FIRST PHOTOS SHOWING HURRICANE DAMAGE IN ITS PATH THROUGH SAN JUAN

Associated Press Photos.

Pictorial evidence of the damage wrought when a hurricane struck San Juan, P. R., Thursday night. Above, left, the remains of a concrete bulkhead on the water front; right, one of the 200 houses which were unroofed; below, the stadium and prize fight arena which was badly damaged by the terrific storm.

CYCLONE HITS TOWN IN MEXICO; MANY DIE

Santa Rosalie Flooded and Houses Wrecked; Belize Clearing Debris.

Continued from Page 1.

maia City arrived in a motor launch today to assist in the relief work.

Twenty college students were killed during the storm. Others were injured, but are aiding in the relief.

A regular passenger airplane from San Salvador and a chartered plane being used by a news picture organization were odered to remain overnight in Tela because of the disturbance reported north of here.

Those injured in the storm continued to flock to the emergency relief station today. Doctors, Navy Medical Corps men and marines treated 400 emergency cases this morning and a like number this afternoon. The dead are being burned without identification or ceremony.

The Salvation Army took over opeartion of soup kitchens to feed the hungry. Doctors ordered 10,000 gallons of fresh water, stored in drums on a nearby key, commandeered for use here.

The U. S. S. Swan, which arrived here shortly after the storm struck, left today for Trupillo after lending all possible aid. A Pan-American Airways plane brought additional supplies from Tela, 200 miles south of here.

Approximately 5,000 cases of whisky were stacked along the main street here as agents for bonded warehouses rescued their stock, scattered about when the warehouses were destroyed by the wind.

A graphic first-hand picture of conditions in the hurricane area was sketched by Diddier Masson, local Pan-American field manager, as he returned from assisting in relief work.

Number of Dead Mounting.

His report estimated the number of dead at "well over 1,000," and said the number was mounting constantly, "with the dead and injured equal to about one out of every ten persons in the city."

Lieut. Comdr. T. L. Morrow, U. S. N., who is in charge of medical relief in Belize, told an Associated Press correspondent the total known dead did not exceed 500 thus far, but when more definite information is available his figure might be doubled.

Mr. Masson said the three great fears were that riots would break out among the lower class of natives, that a water famine would occur with "terrible consequences," and that epidemics of disease would start.

"There is still great danger of difficulties among the laboring classes which would be fatal to the relief work now going ahead under critical difficulties," he said.

Families Quitting Belize.

Whole families, he declared, are making their perilous way up-river to settlements in the jungle unscathed in the storm, "confident they will be able to live on the natural edibles of the jungle, with the meager supplies of corn flour and other articles they may be able to secure from the tiny colonies along the river banks."

He told how the Belize River was being cleared of the mass of bodies, houses, wrecked boats and debris which had choked it for three days.

"Critical problems still remain to be solved," the report said. "The food supply is running seriously short. All supplies which have been brought in by plane and on the two United States Navy ships are being carefully rationed out, but the coverage is very slim.

"Lack of drinking water is critical. The need is urgent for carpenters, who can build tanks to receive rain water and roof buildings where the injured are being cared for, since they now are entirely at the mercy of the elements.

Injured Suffer in Sun.

"The blazing sun has been beating down mercilessly since, bringing additional suffering to the injured as they lie in rows on the floors of the roofless homes.

"The possibility of an epidemic is most serious, the medical directors are taking every possible precaution with the limited supply of serum which has been brought in by plane.

"Masses of sea fish imbedded in pools of liquid mud piled up by the tidal wave are decomposing and the air at times is unbearable.

"Whole families, or all now left in the families, have been gathering up their few bits of personal effects that remained after the storm, are conditioning dugout canoes or little skiffs and are making their perilous way upriver to the jungle settlements.

"The remaining population is still dumfounded by the enormity of the catastrophe. It had been the belief for generations that no hurricane would ever strike Belize. Even when neighboring weather and radio stations on our line informed us that the city would not escape and gave the approximate time the hurricane would strike, the people still could not believe.

Natives Are Awe-Stricken.

"Every home in the city received more or less serious damage and the native population, awe-stricken, goes about relief work as in a trance, still unable to grasp the truth of the horrible tragedy."

The report told how the Belize radio operator stood by during the hurricane to protect his equipment and after the storm worked furiously to get it in condition so it could be used, knowing it represented the only contact Belize would have with the outside world.

The operator, L. E. Sherouse, worked for 96 hours without relief. Until last night every word that went out from here was sent by him.

Mr. Masson said one Pan-American employe, Herbert Gill, a British subject, was found, buried under "the bodies of his father, mother and ten brothers, all drowned like rats in a trap when the tidal wave swept them in one corner of their home and buried them under a wall of water."

(Associated Press.)

The Weather Bureau last night issued the following storm warning:

"Advisory 9 p. m.: Tropical disturbance now moving westward over Yucatan Peninsula with diminishing intensity. Its center will likely pass near Frontera, Mexico, Tuesday morning."

END OF HEAT WAVE IS DUE TOMORROW

Relieving Storm Hits Maryland as Mercury Goes to 92 Here.

While "old man heat" continued to keep the upper hand on Washington and its environs yesterday—with no break in sight until tomorrow or next day—nearby States fared a lot better when a heavy rain and wind storm swept across Maryland and into southern Pennsylvania, leaving in its wake piles of debris, uprooted trees and a greatly relieved populace.

Although the storm struck as near as Frederick, Md., the Weather Bureau said last night that Washington would not experience cooler weather until tomorrow afternoon or night. The highest official temperature yesterday was 92 degrees at 3 o'clock, while the coldest was 71 degrees at 5 o'clock yesterday morning.

As midsummer heat continues to linger, reports from Alberta, Canada, say the temperature there is below freezing. States in the Central West report unusual heat.

By the latter part of the week, however, the wave of heat throughout the Eastern United States is expected to be broken. The wind is gradually going to bring Alberta's coldness eastward and by the time it reaches Washington, although considerably warmer, will bring relief.

Crashing Coaster Injures 4 Boys

One Suffers Fractured Leg in Georgia Avenue Mishap.

Samuel, Benjamin, Abraham and Joseph were looking for a thrill yesterday, so they squeezed into a coaster wagon at Columbia Road and Georgia avenue, and, with Abraham at the controls, raced downhill to the reservoir. Some fun, they thought, and walked back up the hill to take an encore. That's where a mistake was made.

On the repeat ride, the coaster crashed into a tree and was demolished. Benjamin Smith, 77, 521 Columbia road, suffered a fractured leg and his three companions were cut and bruised. All were taken to Garfield Hospital in a passing auto.

Antiseptics and bandages also were dispensed to Abraham Pekover, 18-year-old pilot, who lives at 604 Columbia road; Samuel Denenberg, 18, 3214 Warder street, and Joseph Prince, 15, 515 Columbia road.

Arlington Man Fined in Accident.

Robert Rust, of Braddock, Va., was treated yesterday at the Alexandria Hospital for injuries sustained when his motorcycle was struck by a hit-and-run driver. Roy Willis Davis, of Nauck Station, Arlington County, was arrested by a policeman and in police court yesterday was fined $50 and costs on the hit-and-run charge. Mr. Rust was not seriously hurt.

Catholic Women Meet Tonight on Convention

Representatives of local Catholic women's organizations will meet with other interested Catholic women at the Mayflower Hotel this evening at 8 o'clock to proceed with plans for the eleventh annual convention of the National Council of Catholic Women, to be held there October 4 to 7.

Miss Agnes G. Regan, executive secretary of the National Council, will conduct the meeting, which will hear reports from chairmen of eleven committees created September 2 to execute reception plans.

Mary Tatspaugh Heads Jones Post

20 of Women's Legion Unit to Attend the Detroit Convention.

Mary Tatspaugh was elected commander of the Jacob Jones Post, of the American Legion at a meeting held last night in the boardroom of the District Building. The new officers will be installed at the next meeting of the post, October 12.

Other officers elected were Mary Weide, senior vice commander; Kate Briggs, junior vice commander; Nelia Eichorn, chaplain; Gladys Allen, historian; Ella Chambers, quartermaster; Charlotte Berry, sergeant-at-arms; Lela Angelberger and Genevieve Sparshott, color bearers, and Helen Sprague, investment adviser.

Plans for the national convention of the legion to be held in Detroit from September 20 to September 24 were discussed. Approximately 20 members of the post will attend the sessions, leaving Washington Friday. The post voted to continue its annual $250 scholarship offered to a blind student through the American Foundation for the Blind and will attempt to find the child of a World War veteran to fill the scholarship.

Demented Man Hatchets Woman and Kills Self

Los Angeles, Sept. 14 (A.P.).—From her hospital bed tonight, Mrs. Christine Kane, 25, told of a hatchet attack made on her today by Henry von Emden Klein, also known as Dr. H. von Emden, who shot and killed himself after Mrs. Kane had escaped by crashing through a French door. Klein is believed to have been demented.

Mrs. Kane received a deep cut on the head from Klein's hatchet and other cuts when she broke through the door. Klein shot himself while Mrs. Kane was telling her story to passersby on the sidewalk outside the house.

Food Committee Meets Thursday

Conservation Group Will Open Headquarters at Harvey's

The Surplus Food Conservation Committee of the District of Columbia will begin its work in earnest at 11 o'clock Thursday morning when members of the group will mark opening of the new headquarters at Harvey's restaurant.

The committee, under the chairmanship of Mrs. Harvey W. Wiley, expects that the three District Commissioners will be present Thursday morning, with members of various women's groups, representatives of churches and other guests. The work will be in charge of Mrs. Mildred Traynham.

Announcement that the old restaurant at Eleventh and Pennsylvania avenue would be headquarters of the conservation committee was made yesterday by George J. Adams, executive secretary of the District of Columbia Committee on Employment. He negotiated with officials of the Treasury Department, which now owns the restaurant, and with Julius Lulley, president of "Harvey's," which rents the building as a storehouse from the Government.

HIGHER INCOME TAX GAINS NEW BACKERS

Sheppard, Texas Democrat, Joins Frazier, Republican, on Rich Levy Plan.

(Associated Press.)

A Republican independent and a Democratic senator yesterday joined those who are advocating tax legislation in the next Congress by raising the levy on large incomes.

Senator Sheppard, Democrat, Texas, said he thought it the most logical method of meeting the prospective Treasury deficit, while Senator Frazier, of North Dakota, said he believed additional demands on huge incomes should have been in effect long ago.

Speculation on the possibility of tax revision in the next Congress began as the deficit mounted to more than $900,000,000 in the last fiscal year. The revision move grew recently with proposals from Senator Reed (Republican), Pennsylvania, for a general sales tax, and Representative Bacharach (Republican), New Jersey, to increase the rates on incomes of more than $100,000.

Senator Sheppard said he agreed with Bacharach that estate tax laws should be strengthened to reach wealthy men who transfer their property before death and thus escape the tax.

Neither the Texan nor Senator Frazier approved the Reed plan for a tax of one-half of one per cent upon all commodities sold to the public.

Driverless Auto Menaces Traffic

Car Halted by Pedestrian After Hitting Two on New York Avenue.

A motor car, which proved itself an automobile with malicious intent, struck and slightly injured two young women yesterday afternoon and threatened to disrupt traffic routine at the busy corner of Fifteenth street and New York avenue, when its flight was halted by a pedestrian.

It seems that the brakes of the sedan, which belongs to Col. Julian R. Bernheim and was parked on Fifteenth street, north of the intersection, slipped and sent the car rolling into more orderly traffic. Elsie Matheny and Edna Tumford, homeward bound from the American Security and Trust Co., where they are employed, failed to step aside in time and were bruised.

An unidentified pedestrian leaped onto the running board and stopped the machine. Col. Bernheim lives at 1940 Biltmore street northwest.

Former Judge Lindsey Recovers in Hospital

Los Angeles, Sept. 14 (A.P.).—Ben B. Lindsey, former judge of the juvenile court of Denver, now a practicing attorney here, has virtually recovered from two recent major operations.

Lucille Anderson, his nurse at a hospital here, said today that he is able to walk about and probably would leave the hospital in a few days.

PROFESSOR ACCUSED OF MURDERING WIFE

Coroner's Jury in Virginia Fails to Reach Verdict in Drowning.

Hampton, Va., Sept. 14 (A.P.).—A coroner's jury investigating the death of Mrs. Jenny Graham Kane, whose husband, Prof. Elisha Kent Kane, of the University of Tennessee, is held on a charge of murder, recessed tonight after a four-hour session behind closed doors without rendering a verdict.

Coroner George K. Vanderslice said he was convinced that the woman drowned and it was for the jury to determine whether it was accidental or homicidal.

Prof. Kane, who is held without bail, has disclaimed responsibility to officers, but has declined to discuss his wife's death with newspapermen. Officers quoted him as saying his wife apparently slipped from a rock while they were swimming at an isolated spot in Chesapeake Bay and that he made unsuccessful efforts to resuscitate her after he pulled her ashore in an unconscious condition.

Seven fishermen, who were taking clams at Pequoson, were questioned at the inquest this afternoon. They said they saw a man and a woman in the water apparently splashing water on each other. Later they said they heard the woman scream and saw the man pull her out of the water and place her in an automobile. They reported the incident to officers, they said, when they read in a newspaper that Mrs. Kane had been drowned at that spot.

Commonwealth's Attorney Cocke said the warrant charging murder was issued after he had received the reports of the fishermen and had received conflicting reports from Prof. Kane as to the manner of his wife's death. He also said there were other circumstances which he was not at liberty to reveal.

Prof. Kane holds degrees from several leading American universities. He is the son of Dr. Elisha Kent Kane, of Kane, Pa., who attracted attention a dozen years ago by performing an operation for appendicitis on himself. He is the grandson of a noted Arctic explorer. He met Mrs. Kane, a native of Salem, Va., while attending Roanoke College.

Before going to Tennessee as professor of Romance languages, he was a member of the faculty of the University of North Carolina.

2 Held in Fairfax On Liquor Charges

Alleged Beer and Whisky Taken From River; Auto Driver Arrested.

Fairfax County authorities, led by State Prohibition Inspector Virgil Williams, for the second time this summer raided the place of Gus Quayle, on the Dyke, near New Alexandria.

The police state that they watched Quayle fish the alleged liquor from the bottom of the Potomac River and make a sale. They arrested Quayle on a charge of violating the State Prohibition law, and found 138 bottles of alleged home brew and seven pints of alleged liquor in gunny sacks under the water.

Quayle was ordered held for the action of the grand jury at the September term of the circuit court, which opens next Monday, under a $1,000 bond.

Frank J. Kendall, of 2511 Twenty-second street northeast, Washington, was arrested by County Policeman A. W. Mills, on the Washington-Richmond highway, near Accotink, and charged with the transportation and possession of ardent spirits. He was ordered held for the action of the grand jury under a $500 bond.

Arlington Will Enforce Boarding House Statute

Mrs. Mae Jacobs, superintendent of public welfare in Arlington County, announced yesterday a county-wide drive is being planned to enforce the boarding house law for children.

The law, Mrs. Jacobs said, enacted by the General Assembly at its 1922 session, requires any persons keeping two or more unrelated children must first obtain a license for a boarding house. Applications for license, issued without any charge, are to be made at her office at the courthouse. Violators of the law, Mrs. Jacobs said, are subject to arrest on charges of committing a misdemeanor and fines from $5 to $250.

Nearly Half of Auto Men Accept 5-Day Week Policy

(Associated Press.)

The Labor Department has been advised that almost half the men working in the automobile industry have accepted the five-day week as a permanent labor policy.

In the department's next monthly labor review will be statistics to show that 44.3 per cent of the workers in the automobile industry are on a permanent five-day week; 34.4 per cent of the workers in the radio industry; 27 per cent in the dyeing and cleaning industry and 24.9 per cent in the aircraft business.

The Bureau of Labor Statistics has tabulated questionnaires sent establishments throughout the country and in 77 different industries. Replies were received from 37,857 firms showing that 2.4 per cent of the establishments have adopted the five-day week and that 5.6 per cent of all employes covered in the survey are on that work basis.

Hickey-Freeman
CUSTOMIZED CLOTHES

AUTUMN NECKWEAR EXHIBIT

The skill of the finer silk weavers here and abroad was generously lavished on our new neckwear cloths which are now on display. Unusual monotone and duotone treatments of smaller motifs present a freshing newness in cravats for gentlemen.

$1.50 $2.00 $2.50 $3.50

Goldheim's

Apparel for Gentlemen—Established 1875

FOURTEEN HUNDRED AND NINE H STREET

Ice Business Hot Stuff; Depression Frozen Out

By JOHN J. DALY

IN A day when everybody seems to be complaining, the ice industry steps out and boasts gleefully of the greatest year in its history.

Manufactured and natural ice crops in America this season will total half a billion dollars.

There was an old song!

Oh, the ice man is a nice man;
But one thing that is sure:
There is something in his business
That affects his temperature.
Love is such a funny thing
That I found out, once or twice,
All you can get from the ice man
Is ice, ice, ice.

* * * *

It is, of course, the power of concentration. An ice man handles ice, and ice only—if he is a nice ice man.

As a distinct benefactor of other businesses, ice is in a class by itself. There are certain affinities that must have ice. When ice is plentiful, manufacturers of glassware, ice picks, ice pack and ice bags, not to mention other commodities — notably, the sparkling beverages — realize an increased demand for their wares. Yet you can never get any of these things from the ice man. He is a specialist.

* * * *

IN 1929, when mechanical refrigeration got a foothold in the households of America, it looked as if the dog days had descended upon the ice business. Ice dealers feared they would be driven out of their own preserves, frozen out of their own market. It was tong warfare.

Here is where faith in America asserted itself. The ice men started a campaign to make America ice conscious. As a result, there is more ice used in the United States today than in all the countries of the world, including Iceland.

Ice farms are now valuable property; paying dividends. It is probably the only crop in America that has not appealed to the Federal Farm Board for relief. Should an emergency arise, the Farm Board would have difficulty finding something to trade for ice. Unless all the nations in the world began to develop headaches, as some of them are doing, the Farm Board would be unable to furnish relief to the American ice industry. Ice melts, which precludes the possibility of doing business with the South American countries, the Farm Board's greatest field.

* * * *

NOTHING of that nature is necessary. All is lovely in the ice houses. The barons are happy, rolling in wealth, as the clink of the ice in the pitchers makes music throughout the land.

Young ice, nice, fresh ice from the countryside, the lakes and rivers of America, chopped in the winter and sold in the summer, has an appeal that nothing else approaches. Even mechanized ice—brittle, transparent, and colorless, with its delicate aroma of ammonia—looks good on a hot day, when the mint beds are blooming, and a Kentucky colonel comes a-calling.

So great is the demand that the years ahead offer even bigger opportunities in the ice business. The secretary of the National Association of Ice Industries, bubbling over with enthusiasm, breaks off an icicle, and states: "We believe we still have room for a 50 per cent growth in the domestic field."

Think of it. There is more ice on the way.

Grand Jury to Get Policeman's Case

Clerk LaForce Accused of Obtaining Indorsers by False Pretense.

Evidence in the case of Policeman Edward J. LaForce, of the Seventh Precinct, arrested on a warrant charging him with false pretenses, will be presented to the grand jury, it was learned from the office of the United States attorney yesterday.

LaForce, formerly a desk clerk at the Seventh Precinct, was charged with having induced two fellow officers, H. G. Wanamaker and Joseph A. Wheeler, to indorse a note in blank. He is said to have told them that he was going to make out the paper for $50, but, instead, it was made out for $300.

The note came due at the Franklin National Bank and the two indorsers were called upon to make it good when it went to protest. They lodged complaints against LaForce and he was suspended. In Police Court yesterday LaForce entered a plea of not guilty and was held in $300 bail for the action of the grand jury.

Rechabite Order To Convene Here

Dry Organization Will Assemble Sept. 2, 1932, During Celebration.

The Independent Order of Rechabites, a temperance organization, will hold its next convention in Washington on September 2, 1932, accepting an invitation from the George Washington Bicentennial Commission to meet here during the height of the celebration. The invitation was accepted at sessions of the convention in Washington last week.

During the convention this organization adopted a resolution reaffirming its faith in the eighteenth amendment as the best means of suppressing the use of intoxicants, and pledging cooperation to President Hoover in his law enforcement program and aid to all temperance organizations.

Those named as officers of the organization were the Rev. William Reynolds, of Franklin, N. J.; Mrs. Ella Martine, Chester, W. Va.; John R. Mahoney, Mrs. Sadie E. Mahoney, William J. Miller, Mrs. Louise Ourand, Mrs. Goldie Bowman, of Washington, and Mrs. Minnie Taylor, of East Liverpool, Ohio.

GRACE GIVEN BERLIN ON U. S. WAR CLAIMS

Continued from Page 1.

Hoover moratorium and from an arrangement with France which objected to the United States receiving payments from Germany during the reparations holiday.

At Hamburg, Dr. W. Klesselbach, German member of the mixed claims commission, said the American decision was news to him.

He explained that the payments are payable semiannually in October and April. They were protested by France, he said, which claimed that the payments violated The Hague agreement in that they discriminated in favor of the United States.

Club to Meet at Y. W. C. A.

A meeting of the Three Score and Ten Club will be held tomorrow night at the Y. W. C. A., at Seventeenth and K streets northwest.

Legion Unit Picks Its Election Slate

Choices to Be Voted On by Lincoln Post Second Week in October.

The Lincoln Post of the American Legion last night nominated a slate of new officers, who will be elected at the next meeting of the post, the second week in October. The officers announced that with a membership of 227 the post was enjoying the greatest growth in its history. This expansion necessitated moving from its old quarters to 2800 Thirteenth street for the meeting last night.

The nominations are as follows: Commander, Porter L. Bush and Howard Bulce; first vice commander, Porter L. Bush and James H. Graham; second vice commander, James F. Hilselbeger; third vice commander, George W. LeDane; finance officer, Eugene Fiester; historian, Eugene Langley and George Engle; surgeon, Dr. W. L. Kline and Dr. R. J. Haws; chaplain, Carleton Long; sergeant at arms, Hampden D. Percy; color bearer, Clarence Milne and George Taylor, and executive committeeman, Robert Golson.

About a dozen members of the post plan to attend the annual convention of the legion at Detroit.

Colored Benefit Society Asks Dissolution Order

Five officers of the Helping Hand Association of the District, a colored benefit organization, filed a petition in the District Supreme Court to dissolve the organization.

It was originally planned that the organization should have 50 members, but the rolls now show only seven, attorneys for the organization told Chief Justice A. A. Wheat, who consented to the preliminary steps looking toward a dissolution. The association was organized in 1917.

Senator Hawes' Auto Damaged in Accident

Senator Harry B. Hawes' auto, parked in front of his home at 2548 Massachusetts avenue northwest last night, was slightly damaged when struck by a machine driven by Johnson Hellem, jr., 1800 Twentieth street northwest.

Police reported that the auto of Miss Catherine Cameron, parked near the Missourian's machine, also was damaged in the accident.

Ball Players to Attend Carnival.

Joe Judge and several of his fellow players on the Washington Baseball Team will entertain Thursday night at the St. Aloysius carnival which is being held on the church grounds, North Capitol and Myrtle streets, it was announced last night.

SPECIAL NOTICES

THE BOARD OF EXAMINERS IN VETERINARY medicine will hold an examination for license to practice September 22 and 23. F. W. GRENFELL, Secretary, 1910 H street northwest, Washington, D. C.

THE SLATTERY MOTOR CO., FORMERLY of 636 O street northwest, has dissolved its affairs and will not be responsible for any further debts contracted in its name.

Window SHADES; Floor Coverings; SCREENS; prompt econ. serv. KLEEBLATT, 11th and H ne.; Lin. 0818.

CIVIL SERVICE.
Prepares now for stenographer and typewriting exam.; very low tuition rate by enrolling now. The Civil Service Preparatory School, se. cor. 12th and F sts. nw. Met. 8337.

DE JARDIN SCHOOL OF
FRENCH LANGUAGE
Profs from Paris; conversational method; rapid progress. 906 14th nw. Met. 1852.

PRESIDENT IS HOST TO RESERVE COUNCIL

Learns of Nation's Business Conditions at Dinner in White House.

(Associated Press.)

President Hoover last night obtained a first hand picture of business conditions throughout the country at a White House dinner conference with the Federal Reserve Board's advisory council and Eugene Meyer, governor of the board.

White House officials said there was no special significance to the meeting, but that the bankers merely were invited to dinner and an informal talk during the regular quarterly session here. This session will convene today.

The advisory council is composed of one member from each of the twelve Federal Reserve districts. It acts only in an advisory capacity, having no authority other than to make recommendations to the Reserve Board. Its discussions are never made public, and only rarely are its recommendations announced.

The council is expected to report to the board at today's session.

The White House list of those attending the dinner did not include B. A. McKinney, of Dallas, president of the council.

Besides Governor Meyer, those who dined with the President were: Herbert K. Hallett, Boston; Melvin A. Traylor, Chicago; R. H. Treman, Ithaca, N. Y.; Howard A. Loeb, Philadelphia; J. A. House, Cleveland; John Poole, Washington; John K. Ottley, Atlanta; Walter W. Smith, St. Louis; George H. Prince, St. Paul; Walter S. McLucas, Kansas City; Henry M. Robinson, Los Angeles, and Walter Lichtenstein, Chicago, secretary of the council.

Several weeks ago Mr. Hoover consulted three New York bank officials on the state of business. Robinson, a close friend of the President, has been a frequent week-end visitor to the Hoover camp in Virginia.

DIED

BUSCH—On Sunday, September 13, 1931, at the residence of her niece, Mrs. Charles Scott, 14 Fourth street southeast, MARY ANNA, beloved daughter of the late Georgiana and Richard H. Busch.
Funeral will be held from the above address on Wednesday, September 16, at 10:30 a. m., thence to Christ Episcopal Church G street between Sixth and Seventh streets southeast, where services will be held at 11 a. m. Interment in Congressional Cemetery.

CALDWELL—Suddenly, on Friday, September 11, 1931, ALBERTINE, beloved wife of Arthur Caldwell, of Roanoke, Va.
Remains resting at W. W. Chambers Co. funeral home, 1400 Chapin street northwest. Interment at Roanoke, Va.

CALLAN—On Friday, September 11, 1931, at her residence, 4118 Thirteenth place northeast, ANNIE A., beloved wife of Patrick J. Callan, in the sixty-second year of her age.
Funeral from above residence, on Tuesday, September 15, at 9 a. m.; thence to St. Anthony's Church, where mass will be sung at 9:30 a. m. for the repose of her soul. Relatives and friends invited. Interment at Mount Olivet Cemetery.

CULLEN—On Monday, September 14, 1931, at her residence, 28 Girard street northeast, MARY E., beloved wife of the late Albert J. Cullen.
Funeral from her late residence, on Wednesday, September 16, at 8:30 a. m., thence to St. Martin's Church, where high mass will be sung at 9 a. m. for the repose of her soul. Relatives and friends invited to attend. Interment Fort Lincoln Cemetery.

CULLEN—The Catholic Daughters of America announce the death of a beloved member, MRS. MARY E. CULLEN. They will assemble for prayers at the family residence, 28 Girard street northeast, Tuesday evening, September 15, at 7:30 o'clock.
MARY C. BOLAND,
Grand Regent.
MARIE CREAHAN,
Financial Secretary.

CURRAN—Suddenly, on Sunday, September 13, 1931, at his residence, the Conard, Thirteenth and I streets northwest, THOMAS M., beloved husband of Ada R. Curran.
Funeral services from the James T. Ryan funeral parlors, 317 Pennsylvania avenue southeast, on Tuesday, September 15, at 2 p. m. Interment Fort Lincoln Cemetery.

GRAVES—On Monday, September 14, 1931, Mrs. HETTY SCOTT GRAVES, widow of Maj. William Preston Graves.
Funeral from her late residence, Apartment 101, Hammond Courts, Thirtieth and O streets northwest, on Wednesday, September 16, at 2 p. m. Interment (private) in Arlington National Cemetery.

HALLER—On Saturday, September 12, 1931, at 8 p. m., at her residence, 2903 N street northwest, MARY F., widow of William G. Haller.
Funeral from the chapel of the George W. Wise Co., 2900 M street northwest, September 15, at 2 p. m. Relatives and friends invited.

HAMILTON—On Saturday, September 12, 1931, at Ocean City, N. J., after a protracted illness, JANE A., beloved wife of Hanse Hamilton.
Funeral services at her late residence, 3700 Huntington street northwest, on Wednesday, September 16, at 10:15 a. m. Relatives and friends invited. Interment at Northwood Cemetery, Philadelphia, Pa.

FUNERAL DIRECTORS

P. J. SAFFELL
713 8th st. nw. Natl. 0537.

Frank Geier's Sons Co.
1113 SEVENTH ST. NW Telephone
Modern Chapel. NATIONAL 2473

Clyde J. Nichols, Inc.
4309 9th st. nw. Col. 6324.

THOS. S. SERGEON
1011 7TH ST. NW. Telephone Natl. 1090.

JAMES T. RYAN
317 PA. AVE. SE. Atlantic 1700.

WM. H. SARDO & CO.
412 H ST. NE. Phone Lincoln 0324.

ESTABLISHED 1876.
JOHN R. WRIGHT CO.
1337 10th st. nw. Phone North 9047.

J. WILLIAM LEE'S SONS
FUNERAL DIRECTORS
CREMATORIUM
932 PA. AVE. NW. NATL. 1384 & 1385.

CHAS. S. ZURHORST
301 EAST CAPITOL ST. LINCOLN 0372.

Bigger and Better Funerals
At Half the Usual Cost Are Done by
CHAMBERS
A Whole Funeral for as low as..... $75

FUNERAL DESIGNS

CHACONAS FLOWERS 2500 14th St. N.W.
For All Occasions. Col. 2412
Beautiful Funeral Piece $3
Opposite Chambers Funeral Parlors

GEO. C. SHAFFER 900 14TH ST. NW
Expressive Floral Emblems. Phone
Moderate prices Open eve. & Sun. Nat. 0106

GUDE BROS. CO., Florists
1212 F STREET. National 4276.
APPROPRIATE FUNERAL DESIGNS.

FLORAL TRIBUTES
Since 1855
J.H. SMALL & SONS
Phone NORTH 7000 DUPONT CIRCLE

CEMETERIES

Choice Lots and Sites for Sale
ENDOWMENT FUND
ENSURING PERPETUITY
Glenwood Cemetery

When Washington Was Younger—No. 45

DOWNTOWN scenery has changed so much in the past half century that it would be difficult for any old resident of Washington to tell where this home once stood. The main offices of the telephone company now occupy this site on the 700 block of Twelfth street northwest.

The home was once the residence of Edward F. Droop, founder of the music store of that name. Originally, the building was divided into two homes, but Mr. Droop built it into one. Mr. Droop made his home in the south wing and it was in this section that his children were born.

The north wing, a home in itself, was rented to a number of well-known Washingtonians, including Dr. Edward S Kimball, a prominent vocal teacher of the latter part of the last century.

The home was razed in 1917 and the property sold to the telephone company.

TYPHOID EPIDEMIC KILLS 5 AT ASYLUM

125 Others Are Afflicted in Ohio as Quarantine Bars Relatives.

Cleveland, Sept. 14 (U.P.).—Overtaxed doctors and nurses toiled without sleep tonight to curb a typhoid fever epidemic in the Newburg State Hospital for the Insane which has claimed five lives, afflicted 125 other inmates and placed the entire institution under rigid quarantine.

As the fifth victim died, an appeal was dispatched to the State health department at Columbus for more serum with which to inoculate more than 2,000 inmates in the institution. There was no immediate danger of a shortage, however.

The death toll was expected to mount, since many of the 125 patients were reported in a serious condition or already weakened by the infirmities of old age.

Physicians under the direction of Dr. Guy H. Williams, superintendent, were striving to ascertain the source of the epidemic which was not correctly diagnosed until Saturday after it had been felt in a mild form for several weeks. The malady was first thought to be influenza.

The milk and water supply was carefully analyzed to determine if the epidemic originated from either of these sources. Blood tests also were made to determine if a human carrier was responsible.

DIED

HERR—Suddenly, on Monday, September 14, 1931, at his residence, 511 Third street southeast, GEORGE S., beloved husband of Winifred A. Herr and father of the Rev. Crescentius A. Herr, O. S. M.
Funeral from his late residence, on Thursday, September 17, at 9:30 a. m., thence to St. Peter's Church, where mass will be sung at 10 a. m. Relatives and friends invited. Interment New Cathedral Cemetery, Baltimore, Md.

HERBERT—Departed this life Sunday, September 13, 1931, at 12:40 a. m., at the residence of her daughter, Mrs. Mabel Hall, 1124 Seventh street northeast, ELLA, widow of Edward H. Herbert.
Funeral from the above residence, Tuesday, September 15, at 2 p. m. Relatives and friends invited.

KUES—On Monday, September 14, 1931, at her residence, 516 Newton street northwest, LILLIAN ELIZABETH, beloved wife of William C. Kues.
Funeral from above residence on Wednesday, September 16, at 2 p. m. Interment in Rock Creek Cemetery. Service by Chambers.

LEACH—Suddenly, on Monday, September 14, 1931, at his residence, 117 Fifth street northeast, GEORGE W., beloved husband of Louise Leach (nee Hammer).
Services will be held at Zurhorst's funeral parlors, 301 East Capitol street, on Wednesday, September 16, at 2:30 p. m. Interment in Congressional Cemetery. Friends invited.

MASON—On Sunday, September 13, 1931, at the residence of her daughter, Mrs. John Rutherford, of Davenport Neck, New Rochelle, N. Y., MARY T. CALDWELL, widow of Alphonso Mason, of Philadelphia, Pa.
Services (private) at 1602 Twentieth street northwest, Washington, D. C.

MAXWELL—On Monday, September 14, 1931, ESSEL R. MAXWELL.
Services will be held at the residence of his son, Orrie O. Maxwell, 1652 Gales street northeast, on Wednesday, September 16, at 2:30 p. m. Interment in Cedar Hill Cemetery.

MILLER—On Monday, September 14, 1931, MORRIS, aged sixty-five years, beloved husband of Ida Miller and father of Abraham, Albert, Carl, Gustav, Eva, Florence and Beatrice Miller and Mrs. Benjamin Levin, of New Haven, Conn.
Funeral from the chapel of Bernard Lansburgh, 3501 Fourteenth street northwest, on Tuesday, September 15, at 2 p. m. Interment Washington Hebrew Cemetery.

MORROW—Suddenly, on Saturday, September 12, 1931, RAYMOND M., beloved husband of Harriet Noonan Morrow.
Remains resting at W. Warren Taltavull's funeral home, Fourteenth street and Spring road northwest. Funeral on Tuesday, September 15, at 2 p. m. Relatives and friends invited to attend. Interment at Arlington National Cemetery.

PAYNE—On Saturday, September 12, 1931, JENNIE W. PAYNE.
Remains resting at the W. W. Chambers Co. funeral home, 1400 Chapin street northwest. Funeral services and interment on Tuesday, September 15, at 11 a. m., at Cedar Hill Cemetery.

RICHITT—Suddenly, on Saturday, September 12, 1931, CALVIN RICHITT.
Services at his late residence, 512 Somerset place northwest, on Tuesday, September 15, at 8:15 a. m., thence to St. Paul's Church, where high mass will be said at 9 a. m. Interment Cedar Hill Cemetery.

SLATER—At the residence of her sister, Mrs. John P. McMahon, 1419 Columbia road, MARION V. SLATER.
Funeral notice later.

VAN LEAR—On Sunday, September 13, 1931, at the residence of her sister, Mrs. C. B. Miller, 5124 Kansas avenue northwest, Mrs. EDNA TYLER, beloved wife of G. B. Van Lear.
Funeral from the above residence Tuesday, September 15, at 2:30 p. m. Interment Glenwood Cemetery.

VAN MATRE—On Sunday, September 13, 1931, at his home, Honeywood Farm, Laurel, Md., WILLIAM CLAYTON, aged 64, the beloved husband of the late Hester Louisa Van Matre and the beloved father of Mrs. E. H. Babcock, Mrs. Bradley Sargent, James W. and H. Heaton Van Matre of Maryland; brother of Misses Kate and Ella Van Matre, of Cambridge Springs, Pa.; grandfather of Marshall Van Matre, Donald Sargent, Louisa and Adeline Van Matre.
Services at J. William Lee's Sons, 323 Pennsylvania avenue, on Wednesday, September 16, at 3 p. m. Interment private.

WALCOTT—On Monday, September 14, 1931, ROSALTHA A., beloved wife of John M. Walcott.
Services at the S. H. Hines Co. funeral home, 2901 Fourteenth street northwest, on Wednesday, September 16, at 2 p. m. Interment Grand Rapids, Mich.

The GIRL About Town

DAUGHTERS appear to be a long suit with Belgian Ambassadors to Washington. No sooner do the de Lignes disappear over the diplomatic horizon with their three daughters than the new Ambassador and Madame May move right into the embassy with their fair trio. From what I have heard of the Mays they are very charming people. That's one of the joys of society in Washington. If old friends leave, new ones are always arriving. It is hard to be lonesome in a world capital.

• • • •

I am so excited over Eleanor Hard's engagement. Eleanor is a student, of course, but awfully jolly, and she inherits brilliancy and charm from both parents. Bill is in Europe just now trying to sell the League of Nations idea to the world via the radio, and Anne is keeping house with Eleanor in Georgetown. "Dr. Gerard Kirsopp Lake, professor of ecclesiastical history at Harvard," sounds dreadfully highbrow and serious. But he probably has his lighter moments. I suppose they will live in Cambridge Here's a world of luck to them.

• • • •

THE most attractive girls have gone "blue stocking" these days. There is that engaging Beatrice Aitchison, who never has had time to make a debut, she has been so busy collecting degrees here, there and everywhere. She has special keys on her typewriter for her scientific research work. Beatrice has returned from Europe with her father and is back at her postgraduate work at Johns Hopkins, getting some new degree or other. If you have an important dinner party and want a girl who can really keep great men occupied, ask that girl.

• • • •

Cornelia Mayo will present Charlotte to Washington society this season, despite her youth. Cornelia is wise in bringing pretty Charlotte out now, else she might have a bride instead of a debutante on her hands.

• • • •

Senator Royal S Copeland is back, no doubt making up his stock of congressional pills for the season. Dr. Copeland works hard at the task of keeping fresh air in the Senate. The Vice President sympathizes with him, but he has little hope of driving the hot air out. No matter how faint a solon may become, "Doc" Copeland is hard boiled in denying prescriptions. If he once started giving them the whole Senate would be ill.

• • • • •

Speaking of the Senate, Mayor Walker evidently thinks it is another rest cure. He confided to a newspaperman in Paris the other day that his ambitions were in the direction of a toga in Washington rather than a gubernatorial seat in Albany. Senator Wagner's term will expire March 4, 1933.

When You Visit the "MOORE HOUSE" in the COLONIAL VILLAGE —don't fail to see
1704 KALMIA RD.
A home of unusual charm and distinction. Built for those of discriminating tastes. Early American type with all modern conveniences.
Edson W. Briggs Co.
1001 15th St. at K
Owners of Rock Creek Park Estates

TODAY'S BEST BUY

A beautiful corner home in Chevy Chase, Maryland, about one square from Conn. ave. On a lot that has 193 feet frontage on two streets. The house has seven rooms and two baths, extra lavatory, servant's room and bath, a two-car, built-in garage, a coal AND a GAS furnace (use the one you prefer), and every other facility one could desire. Priced under
$25,000
To Inspect: Call or Phone
SHANNON & LUCHS
TEL. NA. 2345

G.A.R. ENCAMPMENT IS LAUNCHED IN IOWA

Two Thousand Veterans of Civil War Show Zest in Proceedings.

Des Moines, Iowa, Sept. 14 (A.P.).—With an enthusiasm that would do credit to persons one-fourth the average age of its veterans, the Grand Army of the Republic today started its sixty-fifth annual encampment.

While the encampment routine had just started, the 2,000 or so Civil War veterans started campaigns for new officers and the 1932 convention city.

Kansas veterans, their sunflower ornaments taking their place in the color of the flag-decorated city, advanced H. I. Merrill for commander in chief with a steady piping and drumming in the crowded convention headquarters.

Cleveland, Springfield, Ill., and St. Paul were among the first cities to make bids for the 1932 convention.

An executive committee session, directed by James E. Jewel, of Fort Morgan, Colo., recommended approval of the audit report of Edward Hurley, of Buffalo, quartermaster general.

Meetings also were conducted by the credentials committee, the council of administration, and department commanders and aid-de-camps.

On tonight's program was a public welcoming, with addresses by Gov. Dan Turner of Iowa and others. Greetings were brought by national presidents of the Army Nurses Association, National Women's Relief Corps, Ladies of the G. A. R., Daughters of Union Veterans, Sons of Union Veterans, and Sons of Union Veterans Auxiliary, which also are convening here.

Tuesday will be devoted to a meeting of the credentials committee, visits to Des Moines schools, reunions, a joint allied reception, and the fiftieth anniversary program of the Sons of Union Veterans.

CITY DELEGATES 31 TO TRADE SESSION

Local Groups Will Be Well Represented at Pan-American Conference.

Washington will have a strong representation at the Fourth Pan-American Commercial Conference, which is to meet here October 5 to 12.

More than 30 delegates, in addition to those appointed by the government, have been named from this city and include representatives of various associations as follows: District of Columbia Bankers Association: Francis G. Addison, jr., Robert V. Fleming, Edward L. Hillyer, Lanier P. McLachlen, Edward J. McQuade; Washington Chamber of Commerce: Charles W. Darr, Harry King, Martin A. Leese, Thomas P. Littlepage and George A. G. Wood; Merchants and Manufacturers Association: Gen. Anton Stephan and Louis Levay; School of Foreign Service, Georgetown University: Dr. William F. Notz, dean, Dr. Walter H. Jaeger, and Manuel G. Martinez; Brookings Institute: Robert S. Brookings; Carnegie Endowment for International Peace: George A. Finch; Pan-American Airways: W. P. McCracken, jr., and Capt. P. E. D. Nagle.

Other local delegates will be Charles J. Brand, National Fertilizer Association; Norman Draper, Institute of American Meat Packers; Edwin H. Duff, American Steamship Owners Association; Pyke Johnson, National Automobile Association of Commerce; John Hays Hammond, B. C. Powell, United States Department of Agriculture; George A. Prevost, president American Patent Law Association; Mrs. H. T. Smith, Shipowners Association of the Pacific Coast; J. J. Underwood, Seattle Chamber of Commerce; Charles M. Upham, American Road Builders Association; George T. Weitzel, Ecuadorean group, Inter-American High Commission, and G. L. Weller, Chesapeake & Potomac Telephone Co., representing the American Institute of Electrical Engineers.

Dr. L. S. Rowe, director general of the Pan-American Union, stated yesterday that already more than 300 delegates have been named by the different governments, chambers of commerce, colleges and universities with schools of business administration.

President Hoover is expected to send greetings to the meeting. Secretary of Commerce Robert P. Lamont will head the official United States delegation.

Stanton Park Folk Elect W. W. Keeler

Citizens Association Also Plans Plea for Safe Traffic Conditions.

The Stanton Park Citizens Association, meeting last night at the Peabody School, Fifth and C streets northeast, elected William W. Keeler president for the coming year; William Monroe, first vice president; James Farmer, second vice president; Mrs. L. H. Brown, secretary, Claiborne Hunter, treasurer, and Robert Bier, financial secretary.

The association adopted a resolution to ask the traffic director to investigate traffic conditions around Stanton Park and to make it safe for the school children there. It also voted to cooperate with the George Washington Bicentennial Commission.

Mississippians Harvest Wheat.

Clarkdale, Miss. (U.P.).—For the first time in many years North Mississippi farmers are harvesting wheat and many are having it ground and will use it for home consumption this winter. Planting of wheat began as a part of the crop diversification plan in Mississippi.

Dentist Is Accused In Woman's Death

West Virginian in Reno for Divorce Held as Widow Dies in Auto Case.

Reno, Nev., Sept. 14 (A.P.).—Dr. Carl Pierre Andre, Fairmont, W. Va., dentist, in Reno seeking a divorce, was charged with manslaughter today following the death last night of Mrs. Martha Hutchinson, of Fairmont, who was killed when she allegedly fell or jumped from Andre's speeding automobile.

Mrs. Hutchinson, a widow, died shortly after being taken to a hospital by Dr. Andre. Death was ascribed to a fractured skull.

The sheriff said Andre stated he was traveling 50 miles an hour when the accident occurred. According to the officer, the dentist said the woman came to Reno intending to marry him when he obtained a divorce but that he had lost interest in their prospective marriage.

Mass Meeting Is Held For Cumberland Idle

Special to The Washington Post.

Cumberland Md., Sept. 14.—A mass meeting was held tonight in the interest of a number of the unemployed in this section. The meeting was for men only, and while not sponsored by the Allegany Trades Council, was addressed by Robert B. Kimble, president of that body.

Other speakers were City Commissioner Joseph G. Griffin, A. Charles Stewart, president of the board, Allegany County Commissioners, and Representative David J. Lewis, of the Sixth Maryland District.

OPEN A CHARGE ACCOUNT
FINE MEN'S WEAR
EISEMAN'S, 7th & F

For the Next Few Days We Are Having a Complete Clearance of a Number of
DRESSES and COATS
Many of them ideal to finish out these hot days . . . others suitable for Fall and all Winter wear . . . and in each instance *prices are much below cost. This is a most unusual opportunity and you should certainly take advantage of it at once.*

Prices Range As Follows:
Women's and Misses'—Third Floor
DRESSES . . . $19.75, $29.50, $35, $39.50, $45, $49.50, $55, $65, $78.50, $85.00, $95.00
COATS . . . $19.75, $29.50, $35, $39.50, $49.50, $59.50, $65, $78.50, $95.

Misses', Fourth Floor
DRESSES . . . $7.50, $10.50, $16.50, $19.50, $25, $29.50, $35, $39.50, $45, $55, $68.50.
COATS . . . $7.50, $10.50, $19.50, $25, $29.50, $35, $39.50, $49.50, $68.50, $78.50, $85.

For the Benefit of Our Customers Just Returning to Town, We Are Continuing Our Remarkable Sale of
NEW WINTER COATS
-For Women and Misses Third and Fourth Floors
Simply extraordinary coats, designed and made by experts, created with all the new style details which make them absolutely correct for next Winter. They are marvelous . . . young looking coats with flattering lines in the larger as in the smaller sizes . . .
And in Each Instance the Remarkable Prices for Such Superior Models Will Amaze You.
$49.50, $59.50, $68.50, $78.50, $95.00, $100, $118, $128, $138, $148, $158, $168, $178, $185, $195, $218.
Coats selected during this sale will be stored in our cold storage vaults on the premises until wanted.
JULIUS GARFINCKEL & Co.
F STREET AT FOURTEENTH

"MADE IN U. S. A."
—and All-American Choice for Handsome Time-Telling
Above
ELGIN
15-j.; 14-K. Gold Filled. A Record Low Price!
$24.83
Below
HAMILTON
17-j.; White or Yellow Gold-Filled Case.
$55

B. Harris & Co.
F Street at 11th
Jewelers and Diamond Merchants for Over Half a Century

LIFE TIME FURNITURE

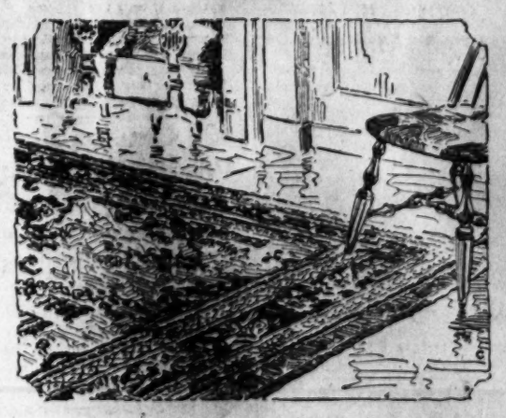

2 Famous Qualities of Sheen-type Rugs
at Mayer & Co. Now

GULISTAN RUGS
9x12 ft. $125
This is the famous Gulistan . . . an American-made rug of Oriental type . . . lustrous Oriental sheen; patterns and colorings faithfully reproduced from old Persian carpets. All popular sizes.

THE MERAK RUGS
9x12 ft. $82.50
A sheen-type rug by the makers of Gulistan! Lovely shimmering sheen, rich, gleaming colors, gorgeous Persian designs, at a price no family can resist. All popular sizes.

Smaller Sizes Proportionately Priced
Parking Service (Drive Directly to Our Rear Entrance. Your Car Will Be Parked)
MAYER & CO.
Seventh Street Between D and E

THE NAME THOMPSON MEANS MUCH MORE THAN
QUALITY DAIRY PRODUCTS

WITH every order also goes the comforting assurance that you're getting the seasoned experience—the sum total of more than Half a Century devoted to the single ideal of Quality. Think It Over.

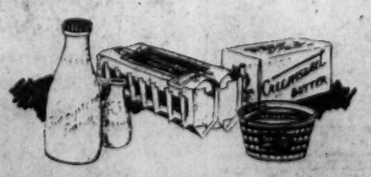

THOMPSON'S DAIRY DECATUR 1400
ALWAYS A 100% INDEPENDENT WASHINGTON INDUSTRY

Read the Post's New Classified Ads

SLUMP HAS LITTLE EFFECT ON HOLLAND

Colonies Face Future With Calm After Averting Setback Thus Far.

The Hague, Sept. 14 (A.P.).—Holland is prepared to buttress her economic dikes against financial storms as the world economic depression dips into her colonies.

"Although her commerce, agriculture and industry and her public and private finances are heavily affected," said J. T. Verschuur, minister of labor, commerce and industry, "Holland is less touched than most other countries."

"Fortunately," said P. J. C. Tetrode, vice president of the Bank of The Netherlands, "we are getting only the tail end of the economic hurricane."

"Only if the economic depression continues long will the situation become serious," said Louis Reis, undersecretary of the treasury. "At present we face the future calmly."

Rubber, tea, coffee, tobacco, oil and tin prices have tumbled and world consumption has decreased. Yet the Netherlands remains financially stable.

Factors in Stability.

Factors in that stability, Undersecretary Reis said, are:

"First, our staying out of the war; second, the wealth of our colonies; third, the insistence of a balanced budget; fourth, our quickness at anticipating difficulties; fifth, free trade."

"We, too, have troubles," he said. "Billions of florins have been lost through the drop in world prices. Our taxes are the highest in Europe after England and Germany. But our nation, which for centuries has battled against the elements, is prepared also to master economic adversity."

"Colonial exports totaled only 1,245,000,000 florins (about $498,000,000) in 1930, as compared with 1,505,000,000 florins (about $602,000,000) in 1929." Dr. Van Der Waals, chief of the economic section of the ministry for the colonies.

Third in World.

The importance of colonial trade is realized when it is remembered that Holland's 8,000,000 inhabitants have the third largest colonial empire in the world.

Colonials to the number of 60,000,000 owe allegience to Queen Wilhelmina, who rules over possessions ten times as large as Minnesota although the motherland is only one-seventh the size of that American State.

In the colonies Dutchmen of all classes invest their savings and from the colonies they draw their incomes. The colonial profits of 1920 to 1929 are enabling Hollanders to stand the lean years of the world-wide depression.

Canny business men, they did not squander their profits during prosperity, but saved for a rainy day. Unemployment was not yet a cause for alarm.

Bridge Chiefs Meet Without Any Cards

Mr. Work, Kate Wheelock Send Out for Deck; Convention Opens.

New York, Sept. 14 (U.P.).—Inability to find a deck of cards proved embarrassing today for officials of Bridge Headquarters, Inc., sponsoring the first annual convention of 500 American bridge teachers at the Hotel Roosevelt.

Newspaper photographers wanted to show Miss Kate Wheelock, the Nation's first teacher of whist, in deep conference with Milton C. Work over pasteboards. Everything was in readiness for the picture when it was discovered that nobody had a deck of cards.

"I tell you," said one man, "suppose I go down to the lobby. Maybe I could get a pack off the cigar counter." "Say deck, not pack," frowned one of the committee ladies, "and go on quick." So they got the deck, not pack, from the cigar counter and the picture was taken without further ado.

Walker Estimates Beer Would Bring in Billion

London, Sept. 14 (U.P.).—A way to raise a billion dollars from beer sales in the United States was suggested today by Mayor James J. Walker of New York as a means of meeting Federal burgetary needs.

Mr. Walker, who received the press after having luncheon with Prime Minister J. Ramsay MacDonald at No. 10 Downing street, suggested "a reasonable tax on beer at its source and a retail price of 10 cents a glass" to relieve the thirst of his homeland.

Road Survey Cards Issued To Autoists at 250 Points

A traffic recorder handing questionnaires to a motorist, for use in the traffic survey of the regional area of Washington. The survey is to last a year and 250 traffic counting stations are being operated.

Information to Be Used in Developing Plan of Improvement.

Roads leading from the District of Columbia are now guarded by a new kind of "traffic cop," in accordance with the Government's recent traffic survey, to be effective throughout the next twelve months, it has been announced by the Bureau of Public Roads. The duties of these men are to serve passing motorists with special cards seeking information to be used in outlining a comprehensive plan of highway betterment in this area.

Approximately 250 recording stations are now in operation in and around the District. As cars, trucks or buses pass, the license tag numbers and the State from which they come, are recorded, as well as the direction of travel and observations as to weather conditions.

From these cards, calling for such information as mileage traveled during the day, exact place of origin and destination of the trip and number of passengers, statistics will be compiled showing the daily volume of traffic on all important routes and providing definite facts for working out the character and priority of highway improvement.

VIRGIN ISLANDS PLAN FOR NEW INDUSTRIES

Farm Diversification Also Is Proposed to Relieve Economic Stress.

(Associated Press.)

Introduction of new industries and agricultural diversification are being planned to relieve the economic situation of the Virgin Islands.

Charles F. Knox, West Indian expert of the Commerce Department, said yesterday, in outlining plans for the islands, that the new program proposed the promotion of handicraft industries and formation of cooperative marketing associations in the cattle and charcoal industres.

Efforts will be made to diversify agriculture with a view to producing high-grade vegetables to be sold in northern markets during the winter and to introduce citrus fruits.

Work is now being done to eradicate the pink boll worm so the growing of long-staple cotton may be resumed. Homesteading projects, establishment of fisheries and promotion of tourist business also are planned.

Knox said that, contrary to public opinion, the St. Thomas Bay rum industry has been steadily expanding in recent years, and the exports of bay rum during the first six months of 1931 were the largest on record.

He said decline of the sugar industry and ship provisioning industries had been chiefly responsible for the unfavorable situation.

1930 Census Base For Radio Quotas

Radio Commission Adopts Figures to Distribute Facilities.

(Associated Press.)

The Radio Commission yesterday adopted the 1930 population figures as computed by the Census Bureau as the base for its quota system governing the distribution of broadcasting facilities.

Under the new figures, 33 States, the District of Columbia and Porto Rico were affected, with 16 States gaining in the radio quotas and 17 losing. The greatest gain was .05 of a unit by New Jersey and the greatest loss was in Kentucky—.04 of one unit.

There are 400 units for the entire country, in which there are distributed 435 units of radio facilities, the Nation being 35 units above the amount the commission thinks should be the maximum.

WHEAT BLOC ADOPTS 'BITTER-END' POLICY

Summers Says He'll Stay on Here Till Farm Board Takes Some Action.

(Associated Press.)

Determination to remain in Washington until the Farm Board has adopted a plan for the relief of wheat farmers was expressed yesterday by Representative Summers (Republican), Washington.

Summers is one of the leaders of a Pacific Northwest delegation urging adoption by the board of the "Walla Walla" plan. It provides for sale to farmers of surplus wheat held by the board contingent upon contracts not to plant next year an amount equal to individual purchases.

His group, Summers said, would agree to modification of their proposal if necessary, but were insistent some action be taken by the board to relieve present "deplorable" conditions.

A conference was held with several board members yesterday. Others will be held during the week.

"If our plan needs changing," Summers said, "we will agree to its modification. We are willing to agree that only the wheat that remains after sales or trades to foreign governments are completed be sold to domestic farmers, but we are not willing to be turned down completely.

"So far, board members have not offered a substitute plan. Neither has there been any specific opposition. The members, however, have raised many questions and many ifs, buts and ands."

Crude Oil Imports Embargo Refused

Hoover Wires Seligman He Lacks Power; Board to Consider Case.

Santa Fe, N. Mex., Sept. 14 (A.P.).—President Herbert Hoover telegraphed Gov. Arthur Seligman today that he has no authority to place an embargo on foreign crude oil.

"Specific complaint on the question you mention by the Independent Producers Association has been laid before the Tariff Commission and they are giving it consideration at the present moment," Mr. Hoover said.

Gov. Seligman interpreted that to refer to his suggestion that foreign imports have increased since curtailment of domestic production, resulting in alleged unfair competition.

The New Mexico executive sent the President an appeal for an embargo last Saturday, in which he was joined by the Governors of Kansas, Oklahoma, Texas and Louisiana.

Women Trampled, 60 Hurt in Rioting

Berlin Debate Partisans Rushed by Police as Fight Starts.

Berlin, Sept. 14 (A.P.).—Upward of 60 men and women were injured tonight, some seriously, in fighting which broke out between police and a crowd of 1,000 which was trying to jam its way into the Sportspalast to hear a debate between Communist and Social Democratic leaders.

The throngs arrived before the doors were opened and began exchanging banter. Words soon gave way to fisticuffs, and then the police intervened.

Charging the crowd, which at first refused to give way, the police swung their rubber clubs and the crowd broke in a panic, dashing through side streets and trampling several women. One small group offered stubborn resistance. It was in this crowd that five persons were more seriously hurt.

RIDE A
BROADMOOR TAXI—R
FOR SAFETY. DIST. 3100

RESORTS
Atlantic City, N. J.
New Clarion
KENTUCKY AVE., JUST OFF BOARDWALK
REDUCED FALL RATES
E. H. SONIFACE

SCHOFIELD TO HEAD NAVAL FLEET TODAY

Aid to Sims in World War Will Succeed Chase as Commander in Chief.

San Pedro, Calif., Sept. 14 (A.P.).—Admiral Frank H. Schofield will become commander in chief of the Nation's battle fleet tomorrow in succession to Admiral Jehu V. Chase.

Gold braid, cocked hats and gleaming epaulettes will supply the background for the designation of Admiral Schofield as the new commander, outranked in naval circles only by Secretary Adams and President Hoover—the latter as head of all U. S. land and naval forces.

Admiral William V. Pratt, chief of operations for the Naval Bureau at Washington, will witness the ceremony. Admiral Chase is scheduled for duty at Washington as a member of the Navy General Board. Admiral Schofield comes to his new post from the battle force, of which he has been commander in chief the past year.

Command of the battle force will fall to Vice Admiral Richard H. Leigh, heretofore commander of battleships in the battle force. He will have the rank of full admiral.

(Associated Press.)

Admiral Frank H. Schofield, who today becomes commander in chief of the United States fleet, is considered one of the leading naval strategists.

During the World War, Admiral Schofield served in London on the staff of Admiral Sims. For his services he was awarded the Navy Cross, the decoration of Companion of the Order of St. Michael and St. George by the British government, Officer of the Legion of Honor by France, and Knight Commander of the Liberian Humane Order of African Redemption by the President of Liberia.

Immediately after the war Admiral Schofield participated in Paris in the drawing up of the naval terms of peace with Germany. In 1927 he was one of the naval members of the American representation at the three power conference.

Born in Jerusalem, N. Y., January 4, 1869, the admiral was appointed to the Naval Academy in 1886.

Mississippi Sheriff Shot Dead in Tennessee Hotel

Memphis, Tenn., Sept. 14 (A.P.).—Sheriff F. S. Nasen, of Green County, Miss., was found shot to death in a hotel room here today and police said they are considering a theory of murder.

Capt. Frank Clisson, of the Memphis Homicide Bureau, declared he could not understand how an assailant could have left the room after the shooting but nevertheless he did not conclude it was suicide.

Porto Rico's Governor Arrives in New York

New York, Sept. 14 (A.P.).—Gov. Theodore Roosevelt arrived today from Porto Rico on the steamer Coamo on his way to the American Legion convention in Detroit.

He went to his home at Oyster Bay tonight to spend a few days with his family before leaving for Detroit Friday.

Protection of Workers By Tariff Held Sham

Gulfport, Miss., Sept. 14 (U.P.).—The Smoot-Hawley tariff law is a "sham and pretense at an effort to protect American labor," Senator Pat Harrison told delegates to the thirteenth annual Mississippi State Federation of Labor convention here today.

"The builders of the law knew, and the laboring people of this country knew, that in normal times the increased prices exacted by the protected interests under the shadow of high protected tariffs go to the stockholder, either in large reserves or increased dividends, rather than to those who sweat and toil in the production," Senator Harrison said.

UNION OFFICIAL ASKS NEW ECONOMIC DEAL

Printers' President Calls for More Equal Distribution of Wealth.

Boston, Sept. 14 (A.P.).—Charles P. Howard, president of the International Typographical Union, which opened its seventy-sixth annual convention here today, called upon capital, management and labor to work out a more equal distribution of wealth in an address concluding the first session.

"The people of many nations are yet seeking a way out of unemployment, sometimes through revolutionary changes, armed and otherwise," Mr. Howard said. "We hear new and strange theories expounded and in some quarters the confusion appears so great that even the most brilliant minds do not know which way to turn for a solution. And in all this there appears to be just one problem, a more equitable distribution of the wealth and production of the world.

"The ingenuity of man has solved the problem of producing enough for all. We have overcome the conditions where millions were forced to desperation each year because of crude methods of production. However, because of the cupidity of some, which has resulted in unequal distribution, we yet have suffering and starvation.

"Capital, management and representatives of the workers must sit down around the table and find the cure for the awful condition from which all elements are suffering."

Mayor James M. Curley of Boston, who welcomed the several thousand delegates and their families to Boston, took the occasion to advance again his advocacy of the five-day week universally applied, a $5,000,000,000 prosperity loan and a conference such as that which Mr. Howard advocated.

Policeman's Slayer, 20, Electrocuted in Bay State

Boston, Sept. 15 (Tuesday) (U.P.).—Paul V. Hurley, 20, who introduced himself to crime at 15, was electrocuted at State Prison early today for the murder of Patrolman Joseph F. O'Brien.

Hurley entered the death chamber at 12:03 a. m. and was pronounced dead at 12:10. Robert Elliott, who has turned the lethal current on some 160 condemned persons, including Ruth Snyder, Judd Gray, and Sacco and Vanzetti, was executioner.

COUNTY PROSECUTOR DOUBTS PIRACY TALE

Wife's Yacht Story Later, However, Called Productive of Results.

New York, Sept. 14 (A.P.).—In the presence of a skeptical county prosecutor aboard the cruiser Penguin, Mrs. Benjamin Collings' third reenactment of her story of her husband's disappearance was described tonight by authorities as "productive of results."

The announcement was made by Fred A. Munder, assistant district attorney of Suffolk County, whose superior, District Attorney Alexander Blue, told Mrs. Collings earlier he did not believe her account of an invasion of their yacht in which two men threw her husband overboard and abducted her.

Munder said Mrs. Collings repeated her original account of the midnight "piracy" without any changes.

"Her attitude under today's questioning was helpful," said Munder, but he refused to amplify his statement as to the "results" obtained.

Mrs. Collings was accompanied on the yacht trip by an attorney, H. C. Kelly, the Suffolk County prosecutor and District Attorney Elvin N. Edwards, of Nassau County, who has expressed himself as convinced she has been telling the truth, "fantastic as her story sounds." Later she was taken to a ferry en route to her Stamford, Conn., home, where she will spend the night before returning tomorrow for further examination.

It was as they reached the dock on the estate of William B. Leeds, where the Penguin was docked, that the Suffolk district attorney, who entered the case today for the first time, turned to her and said:

"I don't believe your story. We intend to get at the facts and this is your opportunity to give them to us."

The party had expected to be gone for only two hours, but four hours later they had not returned.

The young wife already had undergone nearly 30 hours of questioning since she was found in a moored motorboat, where she said her two kidnapers had left her, after throwing her trussed husband into the sound and leaving her small daughter on board the drifting cruiser.

A futile search throughout the day for the body of the missing Connecticut yachtsman, engaged in by more than 100 boatmen and owners of a number of small yachts, was discontinued at dusk for the night. Authorities had figured if Collings drowned Wednesday night, the body, under normal conditions, should rise to the surface today.

Painter Confesses $2,500 Extortion

Lack of Job and Disappearance of Hazleton Gave Him Idea, He Says.

New York, Sept. 14 (A.P.).—George Marthens, middle-aged house painter, admitted to police today that it was he who attempted to obtain $2,500 from Edgar Hazelton on the pretense of bringing back Hazelton's son, Edgar, jr., who had disappeared August 20.

He said he was out of money and had no work, and he conceived the extortion idea upon learning of young Hazelton's suspected abduction.

The 16-year-old Hazelton youth returned home last week, having wandered away on a hitch-hike journey. The extortion attempt was traced to Marthens when a police airplane followed a carrier pigeon by which Hazelton had been instructed to send ransom money for his son's release.

Drunken Father Slain By Daughter, Aged 14

Clarksburg, W. Va., Sept. 14.—After her drunken father had torn nearly all her clothing from her, Audrey Underwood, 14, took a target rifle and shot him dead Saturday night at their home at Elk Lick, Doddridge County, ten miles north of Salem, a coroner's jury was told today. It returned a finding of justifiable homicide.

The father was Arzy Underwood, 37, oil driller and World War veteran.

Sol Herzog Inc.

it pays to look your best—

Some hats look good . . . some wear indefinitely . . . Mallory Hats combine style and wear . . . and we have plenty of models you can choose from.

MALLORY HATS
$5.00 and $6.00

Contrast Bands . . . Easy Fit
All Newest Shades
SOL HERZOG INC.
F Street at 9th

$10,000 IN CASH PRIZES

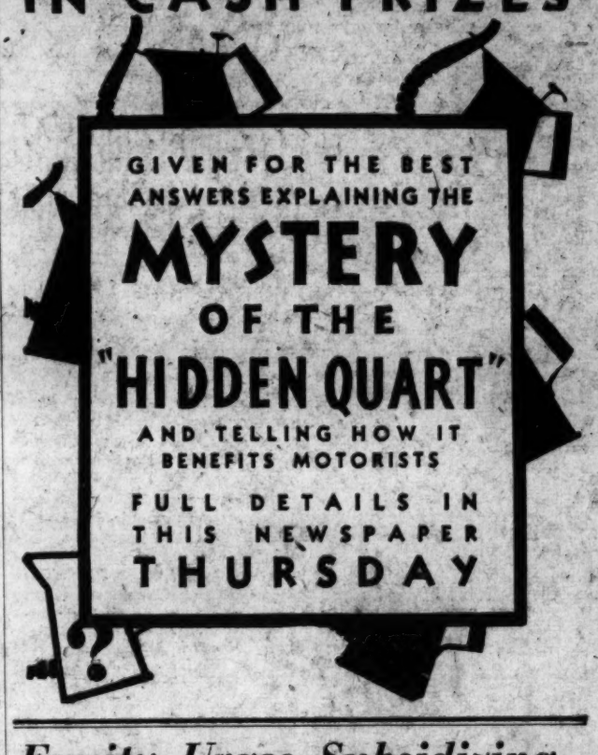

Equity Urges Subsidizing Of Youthful Playwrights

New York, Sept. 14 (A.P.).—Woes that haunt the struggling young playwright will be eliminated for a dozen picked writers each year if Actors' Equity can win support for a plan disclosed today.

Alfred Harding, Equity official, told how the organization is trying to persuade some group of producers to subsidize ten or twelve promising young men annually, in the hope that once free of monetary worries they will be able to write plays good enough to "pack 'em in."

Mr. Harding admitted the idea was not an original one, that it had been inspired by big business and Hollywood, but he said it would solve one of the theater's biggest problems if it worked.

The ten or twelve subjects of the experiment would be chosen not by past accomplishment but on a basis of what they might be capable of doing under ideal conditions.

They would receive $5,000 or $6,000 a year, without any strings tied to it. They would be told to spend all their time working on plays and guaranteed that anything they turned out would receive the prompt, thorough attention of producers in the subsidizing group.

Thus would be eliminated for those ten or twelve the worry of "where's the next meal coming from," which Mr. Harding said is hardly conducive to good work, and the job of "peddling" a play from producer to producer until some day someone sees something in it.

As soon as one of the subsidized writers turned out a money-making play he would be dropped from the group and replaced by another struggling playwright.

"If only a small percentage of those we subsidized made good, it still would be a profitable venture," Mr. Harding said, "for the crying need of the theater is for good plays. There is plenty of talent on hand to act them and there is a potential audience ready to patronize them, if we can get the plays."

It has been proven many times that Business opportunities, or merchandise for sale in the Classified Columns of The Post are worth investigating.

Airplane-Dirigible Shown; Resembles Link Sausages

More Than 32,000 Doodads Displayed at Patent Exposition in Chicago; Ball-Bearing, Free-Wheeling Rolling Pin Is Exhibited.

Chicago, Sept. 14 (A.P.).—A combination airplane-dirigible, resembling a dozen sausages banded together with motors in the middle, above and below, was one of the chief attractions for the stares of visitors at the second international patent exposition today.

Inventions, doodads and thingumabobs numbering more than 32,000 were on display. The devices were the creations of 25,000 men and women from 22 countries.

The novel air machine, according to its inventor, obeys the slogan "Through the air with the air." The "sausages" hold compressed air and are kept filled by the motors while in flight.

The baby, there's a nifty bottle holder. A bracket holds the bottle on the side of the carriage; it is adjusted until the nipple reaches baby's mouth. Also for baby: A storm baby buggy and snow sled.

For the jobless there is a demountable half-sole for shoes. Two soles, the inventor claims, will last the winter out.

If Dobbin is getting old and touchy, a pneumatic collar will feel soft to his aging neck. The inventor claims it will cause no sores by rubbing and chafing.

The "swat the fly" campaign is helped along by a double-action fly swat. The pest is caught, if the aim is true, between two blades of screening.

For mother's baking, there's a gadget on display that is a gadget. It's a ball-bearing, free-wheeling rolling pin. It'll spin on its handles for five minutes.

For the tired Morse telegraph operator, one of the inventors has provided a shorthand keyboard. Every letter is sent, in dots and dashes, by pressing one of a combination of eight numbers.

The motorist who cleans his own valves comes in for a one-valve motor, for any number of cylinders, from four to sixteen.

With winter and ice skating near, another doodad was timely, a life preserver, guaranteed by its owner to prevent drowning in ice holes.

Harry Green, sponsor of the exposition, claims it provides the only mart in the world where inventor and developer meet.

Women's Luck at Gambling Stirs Rumor of Hypnotism

French Ministry of Interior May Investigate Reports That Players Appeared as if in Trance While Winning $3,200 Nightly From Casinos.

Paris, Sept. 14 (U.P.).—The sensational luck at gambling tables of several mysterious women players, rumored to have been hypnotized by some unidentified master of psychic phenomena, was investigated tonight by operatives of the French Riveira casinos.

The sudden appearance of the women, who were reported playing without appearing to give any thought to the game, and a coincident rage among regular players for lucky stones, scarabs and dubious mystics, was said to have caused such consternation that the ministry of interior probably would be compelled to investigate the entire situation.

One of the strongest complaints was made to M. Baudoin, director of one of the Nice casinos. He was informed by several players and by members of a professional gambling syndicate of the strange luck of the women. The complaints were to the effect that someone like the fictitious Svengali, hypnotic master of Trilby, was sitting behind the scenes and controlling them in an effort to break the bank.

The women players were described as apparently "impressionable" types who might easily be influenced by hypnotism. They appeared, fashionably dressed, at the baccarat tables in Nice and Juan-Les-Pins, playing somewhat as if they were going through a ritual. They had astounding luck. Their winnings were estimated to average around 80,000 francs (about $3,200) each night, but they never overplayed their luck.

Some of the witnesses were of the opinion that the women did not know where they were, and it was remarked that after winning a certain amount they invariably rose without delay and left the tables. It also was observed that they departed in expensive automobiles.

As an indication of the belief in the hypnotic "system," it was pointed out that the actress, Dolly Davis, submitted to a test which enabled her to win several thousands francs at Nice. She permitted herself to be hypnotized, although she was skeptical, and played without knowing just what she did, according to her story. She said it was all "much like a dream."

Miss Phyllis Woodcock, internationally known society woman, has won 300,000 francs on the tip of an Egyptian astrologer, and Miss Alice Morris, of Cincinnati, was reported to have won 59,000 francs after visiting a fakir who has been practicing recently at Juan-Les-Pins.

$2700
...but be quick!

Commodious apartments at true "bargain" values . . . only some 15 left on B and C decks . . . nearly all outside rooms. The cruise triumphant 'round the world on the new size-speed-SPACE liner. 52 high-spot ports . . . 128 exciting days. Ask for ship's plans and itinerary now. Your own agent, or C. E. Phelps, 14th and New York Ave. N. W., Washington, D. C. National 0758.

Empress-Britain
WORLD CRUISE
...from NEW YORK
DEC. 3RD

CANADIAN PACIFIC

WOODWARD & LOTHROP
10TH 11TH F AND G STREETS

The World's "Best Seller"—at the Lowest Prices We Have Offered in Many Years . . .

King James Version (Illustrated) of

THE HOLY BIBLE

With Straight Edge—Special 85c

Divinity Edge (Turned Over Edge)—Special $1

Splendid editions, containing the Old and New Testaments, illustrations, maps, a biographical and geographical dictionary, an alphabetical index—bound in leatherette. Heretofore, $2.50 is the lowest price at which we have seen Bibles of this type.

Phone Orders—District 5300—Promptly Filled.

THE BOOK STORE, AISLES 23—25, FIRST FLOOR

COLD DRIVES GANDHI FROM PARLEY ROOM

Mahatma Observes Silence, and Finally Leaves, as Leaders Laud Him.

London, Sept. 14 (A.P.).—British and Indian political leaders, assembled at St. James Palace today at a meeting of the federal structures committee in preparation for the second round table conference on Indian affairs, heard numerous diplomatic speeches expressing hope the great Indian problem might finally be settled—but Mahatma Gandhi, the man who dominated the meeting, sat wrapped in his dhoti and said nothing.

The mahatma's dhoti—or shawl—and loin cloth afforded little protection against the chill in the centuries-old palace.

During the morning and early afternoon Mr. Gandhi fared well, for sunlight poured through the window on the mall at his back. But as the day advanced the sun passed, and a short time before adjournment he got up from his seat without a word and departed.

The leader of India's Nationalist millions said nothing today because Monday is his day of silence, which he has observed for many years. Saying nothing, he still dominated the meeting, for, as many speakers observed, he represented the largest political organization in India.

Gandhi to Talk Today.

Behind him are the millions who made possible the devasting civil disobedience movement that crippled British business in India, and his absence created a great gap in the first round table conference that ended last January.

Tomorrow he will speak, and many observers say that when he has spoken it will be possible to gauge the success or failure of the conference.

What he will say remained unknown tonight for he has not outlined his speech. Instead, he will rely on his "inner voice" which, to him, is God.

"If arithmetically our hopes and fears are weighed in the balance, I am afraid our fears will far outweigh our hopes," the mahatma explained this evening after his period of silence was over. "But it is really too early to make predictions. We ought to be able to say a week hence whether our hopes will ultimately overbalance our fears. At present everything is in the lap of the gods."

Throughout today's meeting Mr. Gandhi kept an American-made vacuum bottle containing goat's milk on the table in front of him, and occasionally he sipped from it. Now and again he twiddled his thumbs or picked at his finger nails. Infrequently he looked with a broad smile at the speaker, but otherwise he was solemn.

Had Place of Honor.

He had the place of honor at the conference table at the left of Lord Sankey, chairman of the committee, with Pandit Malaviya, one of India's sages, on his own left. Sir Samuel Hoare was at Lord Sankey's right.

The various speeches appeared to pall upon the mahatma after a while and it was evident he was anxious for the time when there will be discussion with less oratory and more negotiation.

All those addressing the conclave stressed their pleasure that Mr. Gandhi, frequently referred to as the representative of the "strongest and best-organized political association in India," had come to London.

The speakers included Sir Zafrullah Khan, Sir Maneckjee Dabahoy and the Gaekwar of Baroda.

The problem of the federal structures committee sessions is to evolve the framework for the federation of Indian states and principalities which the conference hopes to effect.

Civilization Fails On Crime, Is Claim

Bar President Asserts Procedure Changes Won't Assist.

Atlantic City, N. J., Sept. 14 (A.P.).—Charles A. Boston, president of the American Bar Association, tonight asserted present day civilization had not shown itself competent to deal with the crime question.

Mr. Boston spoke in an interview anticipating the meeting of the bar association tomorrow. He declined to suggest remedies for crime, but said that criminal procedure changes would not solve the problem.

An increasing tendency in Congress to increase Federal regulation of industry as a result of the business depression was seen in the report of the section of public utility law to the bar association today. This report will be presented to the section tomorrow when it convenes to hear Gov. Albert C. Ritchie of Maryland speak on "The Power Question—Let Us Not Go Revolutionary."

Earl of Lauderdale Dies.

London, Sept. 14 (A.P.).—The Earl of Lauderdale died today in a London nursing home. His wife died in 1929 at Palm Beach, Fla., where she was spending the winter with him.

BUS BARGAINS

Dollar saving fares for your week end trip, or a journey across the Continent. There are hundreds of others.

Round Trip Baltimore $1.25

LOW ONE-WAY FARES

BUFFALO	$11.50
PHILADELPHIA	3.50
NEW YORK	5.50
DETROIT	13.00
FREDERICKSBURG	1.75
RICHMOND	3.50
WINCHESTER	2.50
HAGERSTOWN	3.00
CUMBERLAND	5.00
FREDERICK	2.00
JOHNSTOWN	6.00
PITTSBURGH	7.00
WINSTON-SALEM	8.50
CHARLESTON, W. VA.	9.25
ST. LOUIS	20.00

UNION BUS DEPOT
1336 N. Y. Ave. N.W.
Metropol. 1512
BLUE RIDGE TERM.
402 12th St. N.W.
National 0838

BLUE RIDGE Lines

GREYHOUND Lines

Mahatma Gandhi, the Man

Continued from Page 1.

countenance at once rugged and tender, deeply seamed and sensitively mobile. A massive head, with close cropped, gray hair, is supported on a comparatively frail neck, and is flanked by large ears. A long nose surmounts a crisply clipped mustache, fringing the upper lip of a mouth naturally large and unnecessarily toothless. (Mr. Gandhi had promised his friend, the late Pandit Mehru, some years ago that he would acquire a set of artificial teeth, but has not got around to it yet).

He Wears Spectacles.

A rather conspicuous pair of glasses precariously attaches itself to his nose, but never really succeeds in dimming the glow or diverting the gaze of dark brown and small eyes, which more often than not may be averted in contemplation or through courtesy, but which may readily and swiftly attain an expression of cosmic steadfastness or devastating directness. To complete the picture—and the paradox—a gentle, winsome, irrestible smile, astonishingly often, irradiates and redeems this physiognomic ensemble.

By fundamental temperament Gandhi is an ascetic, a puritan, and an absolutist. Although he has evolved to his present spiritual and intellectual state by sustained and unflinching self-discipline for more than 30 years, which included a ceaseless self-scrutiny for the motives behind his acts, his boyhood and early manhood were lived normally in conformity with the customs and usages of the caste and community in which he was born.

But the roots of his temperament undoubtedly go back to his racial and religious inheritance. Gandhi was born in an orthodox family owning allegiance to the Jain faith—perhaps the most rigorously puritanical branch of the Hindu religion. The cardinal principle of Jainism is reverence for life—all life—human and other, with the corallary of nonviolence and noninjury to any being in any shape or form. Furthermore, Jainism enjoins upon its followers complete and absolute abstention from all meat diet and all and every variety of alcoholic or intoxicating beverages, as well as a strict standard of sexual purity.

Studies in England for Bar.

When in his later teens Gandhi finally overcame the objections of his parents and family to proceed to England to study for the bar, his mother only consented when he had made a solemn vow to her that during the years of his sojourn in England Gandhi would remain a celibate and scrupulously refrain from eating meat or drinking liquor. It is characteristic of Gandhi that, as he records in his autobiography, he was able, in spite of "hellish temptations," as he puts it, to keep that vow.

During this period of trial in a foreign land, Gandhi records, whenever he was tempted and seemed to weaken in his resolve, he always steadied himself by the thought of his mother. "How could I look her in the face when I go back?" was the question he asked himself, and that seemed to settle all his doubts and hesitations. This episode was an early indication of his inherent capacity for a Spartan self-discipline.

The routine of Gandhi's daily life is unique; it reveals both his personality and his principles. He rises at 4 a. m., and invariably the first item of the day's schedule is an hour's prayer and meditation.

Averages Twelve Hours of Work.

Then follows an average of twelve hours of sustained and methodical work—seeing visitors, attending to correspondence, writing or dictating editorials for Young India, of which

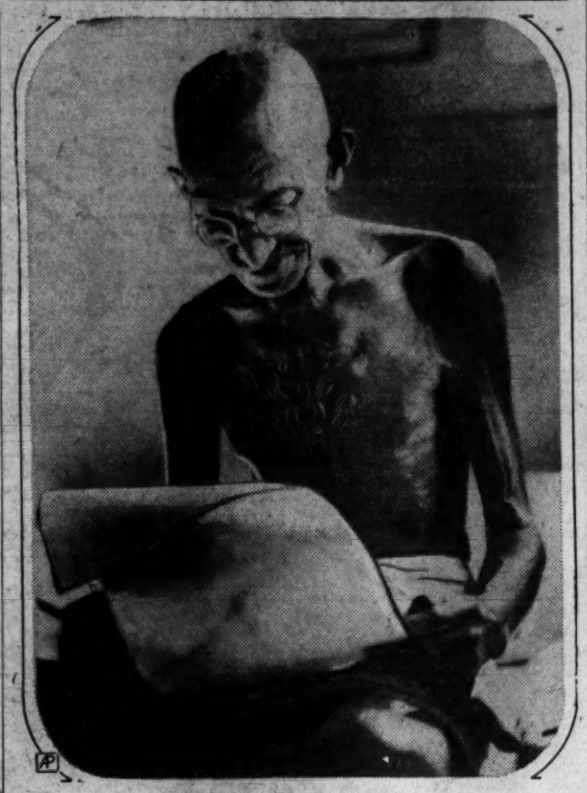

MAHATMA M. K. GANDHI.

he is the editor; taking part in conferences on matters of national interest or importance, directing the affairs of the Ashram (the retreat or community house in which he lives), responding to the thousand and one calls upon him from all parts of the country as the generalissimo of the National movement.

The mahatma does not take or get a respite of even half an hour during this period of rigorously scheduled activity. Even when he partakes of his frugal midday meal, consisting invariably of milk and fruit, he does not seek privacy. On the contrary, he looks upon the occasion apparently as a half hour of social relaxation, for it is not uncommon for a dozen or more casual visitors, who possibly have been waiting anywhere from one to six hours to see him, to be shown in. The mahatma converses with them cordially and pleasantly while he takes his meal. (This type of visitor usually comes without appointment, hailing from all parts of India, and the purpose of their pilgrimage is more to pay their personal homage to Gandhi than to discuss any particular matter or problem with him.)

The day ends for the mahatma as it begins—with an hour of prayer and meditation. This often includes singing of sacred and devotional songs by the members of his little community house. When he finally turns in, it is to sleep on a piece of meager bedding spread on the bare floor. Mahatma Gandhi's sleep averages from four to five hours; another four hours may be said to take up his prayers and meditation, ablutions and meals; for four hours again religiously every day he spins the coarse "Kadda" (homespun cloth). Almost every quarter of an hour of the remaining twelve hours is accounted for by a program of work and activity systematically arranged and regulated.

Such are the daily life and working habits of the man for whom it has been claimed by responsible critics that he is literally the most widely influential individual of our age. An informed English observer, S. K. Ratcliffe, says that Gandhi is "the most extraordinary popular leader ever known. His followers are counted by tens of millions."

(The second of this series of three articles—Gandhi's Amazing Philosophy of Life—will appear in The Post tomorrow.)

(Copyright, McClure Newspaper Syndicate.)

Two Chicago Theaters Are Damaged by Bombs

Chicago, Sept. 14 (A.P.).—Two theaters, identified with almost a hundred outlying picture houses which recently employed imported projectionists, were bombed early today.

Judge Harcus Kavanagh issued an injunction last Friday restraining members of the Motion Picture Operators Union from picketing or otherwise molesting the theaters.

France Honors Mrs. Guggenheim.

Paris, Sept. 14 (U.P.).—Mrs. Daniel Guggenheim, of New York, was presented with the insignia of Chevalier of the Legion of Honor tonight at an Aero Club reception. The decoration was in recognition of the Guggenheim family's aviation philanthrophy.

Night brings 70% of all Acute Indigestion (when drug stores are closed.) Be ready with Bell-ans in the house—always.

Six Bell-ans, Hot water, Sure Relief!

BELL-ANS FOR INDIGESTION

ECONOMY BILL GETS BRITISH HOUSE VOTE

Measure Wins Second Reading by 57 Majority; Salary Cuts Proposed.

London, Sept. 14 (A.P.).—The national government's economy bill passed second reading in the House of Commons today by a vote 310 to 253, giving the administration a safe majority of 57.

The division in the House came after long debates on the proposed cuts in the "dole" and the reduction of salaries and social services. The bill actually would authorize "the making of orders in council for purposes of effecting economies in public expenditures."

Salary and expense cuts are proposed in the departments of national education, health insurance, police, unemployment insurance and roads.

George Lansbury, a member of the former Labor cabinet, charged during the debate that American bankers had demanded the cut in the "dole."

"The American bankers said," he asserted, "'Your social services are attracting the notice of workers in this country who are going out with banners demanding the unemployment benefit.'" Philip Snowden, he said, had "capitulated to the moneylenders."

Sir Herbert Samuel, Liberal member of the new government, declared that the former members of the Labor cabinet had agreed to a 15 per cent reduction of teachers' salaries during the conferences over economy before the national government came into existence.

"The members of the late government are not free to attack in September what they were prepared to accept in August," he said. All the economies in the present bill were accepted by the late government, he said.

Mal Daugherty Begins Ohio Court Appeal Plea

Washington Courthouse, Ohio, Sept. 14 (A.P.).—Arguments in the appeal of Mal S. Daugherty, former head of the defunct Ohio State Bank, from a sentence of ten years, imprisonment, and a fine of $5,000, opened before the Ninth District Appellate Court here today.

Harry M. Daugherty, Columbus, former attorney general of the United States and brother of the banker, was in the courtroom but did not participate in the arguments. Daugherty was convicted last March 18 of mishandling funds of the bank. He is under bond of $40,000 pending completion of his appeal.

SPEAKEASY BANDITS MURDER POLICEMAN

Wound Second as They Flee Greenwich Village Bar; Alcohol Runner Slain.

New York, Sept. 14 (U.P.).—Racketeers carried their warfare into Manhattan's Lower East Side tonight, slaying Frank P. Lescia, 28-year-old alcohol runner after following him beyond the crowded section of Thirteenth street, presumably to prevent their bullets striking bystanders.

Lescia was carrying a gallon can of alcohol when his enemies shot him twice in the back with pistols. Police said Lescia had been arrested recently for transporting alcohol. He was at liberty on bail.

The Thirteenth street killing climaxed a day of outlawry in New York, including the murder of a police sergeant, the wounding of a patrolman and a vicious attack on a Brooklyn diamond merchant.

New York, Sept. 14 (A.P.).—Police Sergt. Timothy Murphy, who ran to a Greenwich Village speakeasy on hearing shots early today, was shot to death by one of seven gunmen robbing the place.

A block away Patrolman Fred Knocke attempted to stop the fleeing gunmen. Two whipped out pistols and dropped him with shots in the shoulder and right arm. Knocke was wounded seriously.

High police officials, immediately on the scene, ordered a cordon thrown about the district and all passersby were stopped and questioned.

Police detained Frank Fern, alleged proprietor of the speakeasy. He was asked to identify suspects brought in for questioning.

Murphy was 48 years old and had been a policeman for 25 years.

Mechanical Timer Cuts Stainforth to 379.05

London, Sept. 14 (U.P.).—The Royal Aero Club announced today the official average time set by Flight Lieut. C. H. Stainforth in his world record seaplane tests yesterday was 379.05 miles an hour, rather than 386 miles an hour.

The official time was taken by a clocking device, whereas the time announced at Calshot were taken with stop watches. The announcement also showed Stainforth's fastest test was 388.67 miles an hour.

Quake Shakes Grecian Island.

Athens, Sept. 14 (A.P.).—Earth shocks destroyed a number of houses on the Island Eubeau today, but no casualties were reported.

Mink
Is Lavish on this
Coat

A glorious coat fashioned by expert hands. Sable Brown "Gilka" is the woolen . . . perfectly matched MINK skins form the gracious collar, and unusual all furred sleeves; a decided 1931 note that sets off the slender silhouette with striking distinction.

$198.75

Here is but one model out of an outstanding collection. So highly individualized, you will be intrigued by every one of them. Moderately priced from $69.75.

Erlebacher
TWELVE-TEN TWELVE-TWELVE F STREET

HENRY HOLOBER
930 H St. N.W.
—PRINTCRAFT BUILDING—

Permanently located in large spacious work rooms with a first-class organization and facilities to handle your requirements for

UPHOLSTERING—REPAIRING—DRAPERIES
FINE CABINET MAKING, ETC.

Special Contract Department for institute, hotel and theater work.

Phones
District 6027
District 6967

Samples submitted and estimates cheerfully given in Washington and out of town.

Read The Post's New Classified Ads

Why you should replace any cleaner *five years old*

If you have been using your cleaner for five years or more, it is shockingly inefficient by today's standards.

By replacing with Positive Agitation the old motor-driven brush method of beating out dirt, The Hoover of today has been made *three times* as efficient in dirt removal as any five year old cleaner.

Can you afford to waste the time and effort which out-dated, inefficient cleaning methods demand?

See The New Hoover. Try it on your own rugs, without obligation. Then decide. Just telephone or mail the coupon. The New Hoover with dusting tools or Dustette is

ONLY $6.25 DOWN
BALANCE MONTHLY
Liberal allowance for old electric cleaners.

The New HOOVER

The Hoover Company
1909 Mass. Ave., N. W.

Gentlemen: I should like to have trial use of a Hoover for several days. Please send The Hoover to:

Name.....

Street.....

2532

S. KANN SONS CO.
WOODWARD & LOTHROP
LANSBURGH & BRO.
BARBER & ROSS, INC.

"Authorized Hoover Service, 1909 Mass. Ave. N.W., Pot. 4677"

NEW OIL BURNER *harnesses* RADIANT HEAT

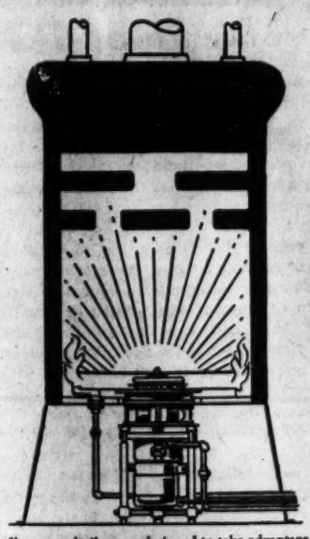

Your own boiler was designed to take advantage of radiant heat. Nearly 50% of all the heat your boiler absorbs comes from the luminous radiance of the flame itself. That's what this new Petro-Nokol gives you... ideal, radiant heat that saves fuel. And for further economy... this flame is located right at the grate level... where it belongs... where the coldest water absorbs the maximum of heat.

At 60 miles an hour... through two panes of glass ... on the coldest day, you can feel the radiant heat from a bon-fire 50 feet from the track! You can't see it or smell it. It's just pure heat rays. The new Petro-Nokol puts it to work in your boiler.

First time ever accomplished by any oil burner selling as low as

$295

Fully automatic to burn cheaper oil

The ideal form of heat... is radiant heat! The same intense heat you feel from the summer sun. It is just pure heat rays. No smoke. No odor. No sound. To harness these clean, silent, radiant heat rays and put them to work in your own boiler with the new Petro-Nokol Rotary Oil Burner is the supreme achievement of the world's oldest and largest oil heating organization.

OIL HEAT COSTS DROP STILL FURTHER

Now... at the lowest prices in oil burner history, the cost of heating homes with oil is reduced even further below the cost of heating with other fuels. And this new low-cost oil heat is assured for a generation at least, due to the world-wide overwhelming surplus of oil. In many cases, this new saving over other fuels pays the whole cost of the oil burner installation in a few years!

AMONG THE 550,000 ENJOYING PETRO-NOKOL OIL HEAT YOU WILL FIND THESE LOCAL USERS:

MR. HENRY N. BRAWNER, JR.
MR. HARRY HAHN
MR. PHILLIP HERRMANN
MRS. CHANDLER HALE
ADMIRAL W. S. BENSON
JUDGE RALPH GIVEN
MR. JOHN HAYS HAMMOND
ADMIRAL H. P. NORTON
MR. PERCY CRANFORD

Builders use PETRO-NOKOL Burners:

BOSS & PHELPS
ALFRED T. NEWBOLD
L. E. BREUNINGER & SONS
EDSON W. BRIGGS
G. F. MIKKELSON & SON
WENGER BROS.
C. H. SMALL & CO.

$25 THRIFT DEPOSIT

puts a new oil burner in your home.

WE EVEN SUPPLY THE OIL

By supplying both the oil burners and the fuel oil, our responsibility to you is undivided. This assures you of the right oil for your burner and the right burner for your home.

Our fleets of fast, modern trucks deliver oil from Boston to Washington, D. C., on a day and night schedule. See your Petro-Nokol dealer today for complete oil heating service.

CLIP AND MAIL TODAY!
Automatic Heating Corp., 1719 Conn. Ave.
Please send me all the facts about your
☐ $295 Oil Burner ☐ Petro Automatic Boiler
Name.....
Home Address.....
City..... State.....

PETRO-NOKOL
OIL BURNERS
Made by PETROLEUM HEAT & POWER COMPANY

AUTOMATIC HEATING CORPORATION
1719 Connecticut Avenue
Phone NOrth 0627

The Washington Post.

THE WASHINGTON POST CO.
Washington, D. C.
EDWARD B. McLEAN.
President and Publisher.

MEMBERS OF THE ASSOCIATED PRESS.

The Washington Post is a member of the Associated Press, receiving the complete service of the world's greatest news-gathering organization.

The Associated Press is exclusively entitled to the use for republication of all news dispatches credited to it or not otherwise credited in this paper, and also the local news published herein.

TERMS OF SUBSCRIPTION.

Delivered by Carrier in Washington.

Daily, Sunday included, one year	$8.40
Daily, Sunday excepted, one year	6.00
Sunday, only, one year	2.60
Daily, Sunday included, one month	.70
Daily, Sunday excepted, one month	.50
Sunday only, one month (with four Sundays)	.20
Sunday only, one month (with five Sundays)	.25

BY MAIL, PAYABLE IN ADVANCE.

Maryland and Virginia.

Daily and Sunday	Sunday Only.	Daily Only.
One year..$10.00	One year.. $4.00	One year.. $7.00
Six months 5.00	Six months 2.00	Six months 3.50
One month .85	One month .40	One month .60

ALL OTHER STATES.
(Mexico and Canada, Incl.)

Daily and Sunday	Sunday Only.	Daily Only.
One year..$12.00	One year.. $5.00	One year.. $8.00
Six months 6.00	Six months 2.50	Six months 4.00
One month 1.00	One month .50	One month .75

All Subscriptions by Mail Payable in Advance.

New subscriptions for The Post or renewals will not be accepted unless payment accompanies the order. Remittance should be made by drafts, checks, postoffice orders, registered letters or express orders, payable to The Washington Post Co.

Entered at the Postoffice, Washington, D. C., as second-class mail matter

National Advertising Representative—PAUL BLOCK and Associates, Park-Lexington Building, New York; Palmolive Building, Chicago; Little Building, Boston; General Motors Building, Detroit; Guarantee Trust Building, Philadelphia; Russ Building, San Francisco.

Tuesday, September 15, 1931.

TRAFFIC IMPROVEMENTS.

Beginning this morning motorists in Washington will negotiate left turns according to the nationally approved pattern. This is one of many changes the traffic department is inaugurating in an effort to facilitate the movement of vehicles, especially during the rush hours. It may be assumed that the left turn from the center of the street will work satisfactorily here, as it is in use in practically all large American cities.

Obviously, this change has been made in the interest of facilitating traffic rather than as a safety measure. The rotating turn heretofore used requires more time to complete and it frequently causes traffic jams, but it is regarded as one of the factors responsible for Washington's low automobile accident rate. The new inside turn may be expected to expedite the movement of traffic, but the public will doubtless withhold judgment as to which method best serves the interests of the community until it has a chance to study accident statistics under the new turn.

A number of improvements in the traffic regulations are being made by Director W. A. Van Duzer. A flexible system of control is being tried out on Rhode Island avenue with considerable success. The light signals are so arranged as to allow a continuous flow of traffic and thus increase the capacity of the street. Many other improvements of this nature are needed. Under present arrangements wide streets are choked with traffic in busy hours when the stream of cars should flow freely and with as much dispatch as possible.

Sixteenth street provides an example of almost intolerable sluggishness in traffic during the rush hours. Long lines of cars must start and stop at every second street and sometimes at every street. It requires so much time for waiting, starting and stopping that the green light goes red before the motorist can pass it.

So long as conditions remain as they are traffic lights are essential to prevent entanglements and crashes at intersections. But extensive improvements might be made in the timing of those lights. It is absurd, for example, to allow cross traffic the same amount of time on the go signal as is allowed to through traffic on a busy street. The signals ought to be timed to push traffic along in rush hours.

The improvements that Director Van Duzer has already made give hope that others will follow. If the best known methods of controlling traffic without interfering with its steady flow are put into use here, Washington with its broad and numerous streets should not be seriously afflicted with traffic congestion.

ADVANTAGES OF ROAD WORK.

Road building, more than any other work, offers opportunity for prompt relief of the unemployed. It has many distinct advantages over other forms of construction which require the preparation of elaborate plans and the acquisition of sites. Highways and streets are already public property and their improvement enlists the service of large numbers of men who do not have to be skilled in trades. Good roads add value to a community, reduce the cost of transportation and constitute a permanent investment.

This is not a new discovery, but is verified by facts that have been demonstrated throughout the country. Highway activities are giving employment to more than 1,000,000 men. Through Federal aid, State and county appropriations more than $1,000,000,000 will be expended for various forms of highway improvement during 1931. Economists estimate that for every man directly at work on roads two more are engaged in the preparation of materials, so that altogether probably more than 3,000,000 workers are engaged upon highway improvement.

It is estimated that more than 75 per cent of the money spent for road work goes to labor. Each dollar expended on highway construction is divided about as follows: Labor, 15 per cent; aggregates, such as stone, gravel and sand, 33 per cent; binders, cement, tar, asphalt, 33 per cent; equipment and miscellaneous, 19 per cent. Following back along the line of the materials that go into this construction it is found that of the cost of the aggregates and binder about one-half goes to labor. Approximately 40 per cent of the money spent on manufactured equipment ultimately reaches workingmen and in the transportation of all these materials still more labor is employed.

Highway work affords probably the largest market today for cement, sand, gravel, crushed stone, vitrified brick, asphalt and tar, while steel is used in a variety of ways in road and street construction. The hauling of road materials is an important item in freight tonnage.

Some experts conclude that improved highways reduce the cost of trucking and hauling 2 cents a mile per vehicle. This might be difficult to prove, but when motor transportation in this country totals about 200,000,000,000 miles annually, any fraction of that saving would run into startling figures.

From every part of the country come reports that preparations are being made for extensive programs of highway construction to relieve unemployment this winter. It will be carried on in the Northern States until stopped by severe weather, while in the milder climates of the South it will be continued through the winter.

THE BELIZE DISASTER.

The fury of a Caribbean hurricane is inconceivable to one who has not witnessed the havoc and desolation that it can scatter in its wake. The West Indian Islands are the most frequent sufferers from these terrible windstorms, but the latest visitation to the mainland at British Honduras is the most disastrous tropical storm since Porto Rico and Santo Domingo were devastated.

Late reports indicate that not a building in the little capital of Belize has escaped damage, and most of them are total wrecks. Out of a population of 16,000 it seems probable that 10 per cent may have lost their lives. The dead are so numerous that scores of victims were burned in great funeral pyres built of the ruins of the ill-fated city. The scene is reported as one of utmost desolation and misery. All who can are departing on the limited number of vessels available. Much of the shipping in the harbor was destroyed, with launches and tenders left stranded three hundred yards inland by the tidal waves.

American airplanes have rushed to the scene with the first greatly needed medical supplies and food. American and British warships will provide supplies in greater quantity and will be able to assist in police duty if necessary to restrain the demoralized native population from looting and food riots.

Reports that another storm was headed in the same general direction yesterday brought fresh concern, but later indications were that it probably would strike the continent farther north, along the largely uninhabited shores of the Yucatan Peninsula.

The sympathy which Americans feel for these neighbors in distress has not been limited to sentimental expressions, but is demonstrated by very prompt and efficient service from the nearest sources of supply in Nicaragua and Florida. The Red Cross will follow up this good work with its always ready and welcome ministrations.

AUSTRIA'S REVOLT.

It is somewhat surprising in this era of revolutions and political unrest that Austria with all of its troubles should be able to maintain its equilibrium. Long before conditions became serious in other parts of Europe or before South American governments began to crumble the Heimwehr, military organization of the Austrian Fascists, was threatening to overturn by force the government at Vienna. But the Heimwehr never attempted to carry out its threats until Sunday.

For several years the presence of armed forces under the direction of political leaders has been a source of unrest in Austria. On several different occasions the Heimwehr and forces of the Social Democratic party have engaged in armed clashes. But apparently the government remains at all times prepared for trouble and is therefore able to put down a blundering attempt on the part of a Heimwehr faction to establish a dictatorship.

This failure will, of course, bring the Heimwehr into further disrepute. An organization that threatens a revolution for many months and then makes such a weak attempt to carry out its objective can not expect to retain its prestige. Nevertheless, the presence of this armed force over which the government has no control is a constant threat to the peace of Austria. The current attempt of the Heimwehr to upset the government should be ample reason for the authorities at Vienna to disarm it.

Austria has many troubles to combat. The inherent weakness of this tiny country supporting one of the large capital cities of Europe is accentuated by present economic conditions. Austria was forced to forego its plans for a customs union with Germany because the financial position of that country makes the good will of France a necessity. But Austria is accustomed to adversity. For a long time it has prepared for the worst and thus escaped many disasters that have come upon other countries unawares. If the Heimwehr's fiasco leads to measures that will put that organization under rigid control, one important source of danger will be removed.

LEADERSHIP IN NEW YORK.

Last December W. Kingsland Macy became the Republican leader of New York State. This appointment was considered generally as of little distinction in an organization which had been defeated four successive times, and had done little more than talk about the corruption of its opponents. It opposed investigation when Tammany threatened up-State retaliatory inquiry and drifted along in some degree of harmony with its adversary. For years the local Republican organization had not produced a big man, nor a fighter.

Macy had endeavored to bring about an investigation of New York City ever since he entered politics in 1923, but his own party had regularly overruled him. A Harvard graduate, former member of the stock exchange, Macy is just over 40. His gift of expression and stinging sarcasm led him to fight every one who stood in the way of the inquiry he felt was vital to New York's political health. In no uncertain terms he accused the Republican State leader of incompetence and called upon him to resign. When in time this officer did resign Macy's enemies tried to avenge themselves by giving him the post. This office, they believed, would be Macy's political death.

As State leader Macy continued his fight for investigation, and by a coup got the bill passed through the House of Representatives on a day when three of the Democratic members were absent. In the Senate, however, it was defeated because the Republicans from Westchester voted with Tammany. It was subject to reconsideration, nevertheless, so Macy went about to win the support of Boss Ward, of Westchester, the most stubborn politician in the State, before the bill was resubmitted. Through a newspaper campaign Macy urged every citizen of Westchester to telephone both State senators and Boss Ward to support the investigation. After days and nights of torment the senators capitulated and finally Ward, who had received calls from virtually every prominent citizen in the district, agreed to vote for the bill.

When Tammany then suggested investigating the Republican organization it came as a surprise that Macy also favored it. All corruption, he maintained, should be exposed. He shocked the members of his party by stating that he had a high personal regard for the Democratic governor, by proposing Judge Seabury, a Democrat, for counsel of the investigating committee and by calling Max Steur, a Tammany man, to investigate the State department of banking. These admissions, which seemed indiscreet to his associates, were not only fair and square but proved to be politically fortunate.

A sales tax? What have the people been paying all this time, if it isn't a sales tax?

Gandhi is not in sympathy with the Soviet. One dictator seldom loves another.

WHALE FISHING

By Dr. J. TRAVIS JENKINS, in the London Times.

The whale is now rapidly joining the ranks of those living creatures—such as the American bison, the flightless birds and seals—the extinction of which is threatened by man's desire for wealth or mere lust of killing. About eight different species of whale have been successively the object of a fishery, or, in other words, have been slaughtered en masse for commercial purposes, and in each case a few solitary survivors roam the seas where formerly schools of thousands were met with. Some of the earlier enterprises lasted for a century or more, but with the development of the modern machinery of slaughter a few years are now sufficient to reduce a species to vanishing point. The tale of the terrible slaughter which goes on in the Antartctic regions—the last refuge of the whale—is so appalling that it would be incredible if it were not well authenticated.

Sir Douglas Mawson has quite recently emphasized the necessity for restrictions on the Antarctic industry. In his opinion, whaling could be maintained as a profitable occupation for many years provided some reasonable check on the present wasteful methods were instituted. The industry is now suffering, for the second time in recent years, from overproduction. In 1921, owing to the great slump in the price of whale oil, none of the companies associated with the combine, Det Nordske Hvalfangerforening, operated in Northern waters. Ten years later the combine have agreed, for similar reasons, to discontinue operations in the Antarctic in 1931-1932.

The earliest whalers of whom we have any record were the Basques. They hunted the Biscayan whale near the coast and in the bay until it became shy and scarce. It is still possible to trace their watch towers and furnaces, and the town seals of Bermeo, Lequeito and Castrourdiales show views of the old Basque whale fisheries. The Basques followed the whales to Norway and Newfoundland, but the fishery was declining rapidly when the discovery of Spitzbergen (then known as Greenland) led to its revival for another species, the Greenland whale. This creature was found in abundance in the bays and inlets of Spitzbergen, and for about twenty years a bay fishery was carried on and every summer a town was established—Smeerenburg or Blubbertown—for the boiling down of the oil. The whales eventually left the bays and were followed by the whalers right up to the ice floes. This fishery, though carried on by sailing boats and with the primitive hand harpoon, eventually died out, owing to the scarcity of the whales.

The next phase was the development of the American whale fishery. This, like the Basque and Spitzbergen, originated as a coastal and inshore fishery, and in the early history of Massachusetts there is frequent reference to the abundance of whales in coastal waters. These were of the Nordcaper species or a variety of the same. In 1712 a Nantucket whaler, who had been blown out to sea, captured a sperm whale, and from this the great whale fishery developed. The improved oil from the sperm whale led to vessels being specially fitted out for its capture. Readers of "Moby Dick" and "The Cruise of the Cachalot" will not need to be reminded of the romance of this episode in maritime history. The fishery was carried on in all the seas of the globe and for two species, the sperm and the Nordcaper. Latterly the American whalers entered the Behring Straits and there attacked the bowhead—a variety of the Greenland whale, which is therefore circumpolar in distribution. The Americans killed hundreds of thousands of whales, with the result that they gradually became scarce. This fact, combined with the discovery of petroleum in 1859, led to the decadence of the greatest of all whale fisheries.

Minor fisheries have been carried on from time to time, notably in the Faroes for the grindhval, in Spitzbergen for the beluga or white whale, and in California for the California gray whale; but these have always been coastal fisheries of minor importance. Toward the end of the nineteenth century whaling was apparently dying out, and it was only the invention of a harpoon gun by a Norwegian, Svend Foyn, that resuscitated the industry. This gun, invented in 1860, does not appear to have been in general use until about 1880, from which time modern whaling dates. Finner whales, owing to their activity and their sinking when dead, had been immune from attacks with the hand harpoon. They are now hunted in specially built steamers which, after the whale is killed, pump air into the body and tow it ashore to be cut up and boiled down. Not only is the blubber boiled down, but the whole of the whale's body.

(Copyright, 1931.)

Just Can't Let Us Forget Her!

POST HASTE.

Beginning tomorrow the best thing in New York will be the 68-minute air bus leaving for Washington.

Flying nearly six and a half miles a minute, an Englishman beats a Britisher to keep the Schneider Cup permanently in England.

Aimee McPherson picks a 350-pounder for her third soul mate and this morning is one up on "Ma" Kennedy, but the day is yet young.

It is to be hoped that Gandhi's appeal to the United States to help India will not annoy Great Britain as much as China's recent suggestion peeved Mexico.

The Governor of Arkansas is smarter than you thought. He marched his troops up to the church and then he marched them home again.

It must be embarrassing to Mussolini to have any group calling themselves Fascists stage such a fizzle as the Austrian revolt.

A snapshot of Japanese naval plans is said to indicate that straw men of war will be built that can be knocked down in treaty argument without much loss. Is it possible the forts Pangborn photographed were straw, too?

The school of 100 whales sighted in Midatlantic seems to have located its summer session intelligently remote from whaling fleet operations.

Chairman Gifford's committees have all been appointed. Now for a demonstration of the world's greatest cooperative movement.

The closed season for ocean hopping will soon be here and you can worry about something else.

Here's hoping the grand jury, Justice Department, district attorney et al. will gang up in efficient modern style and bump off the third degree hearings promptly.

And from now on—keep in the middle of the street, when making left turns.

PAUL HUDSON.

JUST FOLKS

By EDGAR A. GUEST.

LADY RICHES PAYS A CALL.

When Lady Riches calling came
We fancied she would stay,
We bought a house to suit her fame,
And planned a garden gay.
We changed our habits and our ways
That she might feel at home,
We went in debt to win her praise,
Not thinking she would roam.

When Lady Riches smiled on us
We thought her heart was won.
We put on airs and made a fuss
As folks have often done.
We took a costly ocean trip
The scenes afar to see
And all because her ladyship
Dropped in on ma and me.

While Lady Riches lingered here
We lost our senses quite,
We looked on poorer friends as queer
And frowned them out of sight.
We thought, of course, she'd come to stay,
So very true she seemed,
And that she'd up and fly away
So soon we never dreamed!

But hear it now from one who knows
She is a fickle dame.
The Lady Riches often goes
As quickly as she came,
And having let us think that we
Knew just where we were at,
Without a word of warning she
Packed up and left us flat.

Now back to old-time friends we turn
Who count not what is spent,
And with the little we can earn
We try to be content.
And should the Lady Riches pay
On us a second call,
No friend in truth shall ever say
That she has spoiled us all.

(Copyright, 1931.)

Your Duty to Feed a Bird Begins When You Deny It a Fair Chance in the Open

By ROBERT QUILLEN

MUCH of the misunderstanding in this world is caused by taking things for granted instead of removing the lid to see what makes them tick.

There is, for example, the matter of government. Do you know what a government is for? What is the theory back of it? What are its powers and where does it get them? What are its duties?

Well, a government isn't a natural phenomenon, nor is it a creation of heaven. It is an organization effected by men for their mutual protection and convenience. That is all.

If all men would behave themselves, there would be no need of government. In Kansas there is a thriving, unincorporated village that has fared well for 50 years without a government of any kind.

Government is necessary because the strong prey on the weak and the evil violate the standards of decency.

The people of a community organize because there is strength in union, and when they are organized they agree on certain rules of conduct and hire somebody to see that the rules are enforced. That is a government, and that is the business of government.

Of course the thing becomes more complicated as the years pass. The men chosen to serve the people soon begin to feel important and assume authority. They think of themselves as rulers instead of servants.

And since they must collect dues, or taxes, to pay their own wages and do necessary public work, they soon learn to abuse this power as they abuse all others.

They are wasteful because the money they handle is not their own, and they use both their power and the public money to curry favor, because they wish to hold their jobs and it is human nature to be selfish.

Thus government is corrupted by graft, favoritism, venality and countless abuses of power; but still its mission remains to protect men from one another, to do public work, and to enforce the rules of decency.

That is all. Government is not Santa Claus. It never was intended to be a wet nurse or a guardian or a philanthropist.

It is not the business of government to take from one citizen and give to another, but only to see that both get a square deal.

A government owes nothing to any of its citizens unless it has made them poor and others rich by neglecting its duty or making unfair rules.

Government aid is excusable only as restitution.

(Copyright, 1931.)

PRO AND CON

Press Comment Upon Acts and Actors in the Great American Show, "Politics."

Al Smith's Place in Politics.

Boston Transcript.

Because former Gov. Alfred E. Smith neither confirms nor denies the story, circulated by some of his friends, that he will not allow his name to go before the Democratic national convention of 1932, we are not of a mind to believe they are uninformed as to his intentions. The story, seemingly authenticated, is to the effect that the former governor, instead of being a candidate for the Presidency in 1932, will devote his energies to securing the adoption of a wet plank in the Democratic platform. We are inclined to believe that the friends speak by the card, notwithstanding Mr. Smith refuses comment on the story. It is doubtful if he could get the powerful Tammany backing in New York if he wanted it, for that canny organization, whether it regards Gov. Roosevelt with personal favor or not, notes the popular treng toward him, and correctly figures that, free of the handicaps which embarrassed Smith, he would stand a better chance of election. Indeed, it will be recalled that Roosevelt carried New York State in 1928 and Smith did not, and the former governor is no stronger in his own State now than he was then, if as strong.

Pelf Exchange.

Dayton News.

It seems there must have been quite a few money changers in the temple while that great moral drive was being conducted against Al Smith.

Oligarchy.

Toledo Blade.

Soon we shall have so many commissions for this and that there will be no individualism left in the country.

Dry Plank, Wet Candidate.

Boston Transcript.

Southern reactions to the presidential candidacy of Gov. Roosevelt will be noted with great interest in the North, where the Democracy is confronted with the somewhat baffling task of running a wet candidate on a dry platform and getting away with it. It must come as a real gift, therefore, for the Southern politicians and newspapers to be given something to talk about besides the prohibition issue, and the Richmond Times-Dispatch leaps to the job of saying what it thinks about the New York governor's program of unemployment relief.

Preventing War.

Sleepy Eye (Minn.) Herald-Dispatch.

Senator Tom Schall criticizes Hoover's policies and predicts another war in a few years. Hoover worked for and secured the moratorium for Germany in order to keep that country on a stable basis, knowing full well that if Germany's financial and political structure crashed it would mean war in Europe and possibly elsewhere. Now, if Senator Schall and other public men will get busy and do their bit, instead of criticizing the administration, we may prevent that war which he so confidently predicts.

Wise in Their Way.

Akron (Ohio) Beacon-Journal.

Conservative Democrats are those who hope to win this time if the boys don't cut loose and act like Democrats.

Bumper.

Atlanta Constitution.

It is reported in trustworthy circles that the largest growing crop of the year is recruits to the Democratic party.

LETTERS TO THE EDITOR.

Tourist Complains That Washington Police Do Not Know What Courtesy Means.

To the Editor of The Post—Sir: Washington being my native city, I have always maintained a very keen interest in it, notwithstanding the fact that I have not lived there since 1918. Consequently when incidents occur which do not reflect credit on Washington I am naturally displeased.

It is, I believe, customary for the police of a city to extend a little more courtesy to tourists, with regard to traffic regulations, than would be shown to local residents, who are supposed to be familiar with these regulations, but the treatment I received recently from the traffic officer stationed at Fourteenth street and Pennsylvania avenue leads me to believe that the Washington police apparently do not know what courtesy means.

I must confess that I have never in any city received such discourteous treatment from a traffic officer. Even in New York, where the police have the reputation of being hard-boiled, they are far more courteous to tourists than are the Washington police, if this officer is typical of your force. If a Washingtonian were passing through Greensboro I can assure you that he would be shown the greatest courtesy by our traffic officers and any infraction of the local traffic laws would be overlooked.

N. M. MASSEY.

Greensboro, N. C.

Why Do Labor Leaders Spend Money on Beer Propaganda When Working Men Need Bread?

To the Editor of The Post: Sir: According to the labor leaders, the workingman has a longing for 3 per cent beer. They say they want beer for two reasons: First, it would bring back prosperity; second, a revenue on beer would reduce taxation.

If the workingman should buy beer instead of homes, automobiles, food and clothing, it is difficult to see how this would bring prosperity to any one except the brewer. It is a well-known fact that in the days of the saloon too large a share of the workingman's pay check went for drink and too small a share to the grocer and clothier.

From the workingman's viewpoint the taxation argument is even more absurd. If a tax is placed upon beer and the workingman drinks the beer, the burden of taxation is transferred to him, making possible a reduction of taxes on the incomes of the rich. That is the purpose of the millionaires who desire the repeal of the eighteenth amendment. But the rank and file of labor do not believe that they can be made more prosperous by drinking beer, even though it might bring in revenue. It would seem that in times like these, when men need bread rather than drink, the labor leaders could make better use of the money they are spending in their propaganda for beer.

FENTON GALL.

Hot and Indignant Washingtonian Attacks That Abominable Liar, the Kiosk.

To the Editor of The Post—Sir: I am not one of those who are continually "writing to the Times," but I wish to commend your paper for the tone of optimism that the country so sadly needs and the new paragraph which you are publishing entitled "Plus Signs." It is good psychology.

Believing in psychology, I want at the same time to severely condemn as a loyal Washingtonian your article of September 11 headed "Mercury Hit 103 at Peak Yesterday." Why Washington wants to continually advertise that it is the hottest place on earth and try to keep people away from the city simply because we have a registering thermometer placed in a fireless cooker called "The Kiosk" is beyond my conception.

The maximum temperature in Washington on September 10, by proper records, such as are given in other cities, was, as this article itself indicates, only 94 degrees. Why insist on adding 9 degrees thereto for the benefit of the rest of the country? Wherever I travel through America they continually claim that Washington is the hottest city on earth, wholly on account of our abominable kiosk and the pride which our press takes in advertising its records.

CHARLES L. PARSONS.

Citizen Fears That Shorter Hours for Government Employes Would Turn Some to Crime.

To the Editor of The Post—Sir: Paul Hudson asks whether if Federal employes were granted their plea for a six-hour day and five-day week, they would agree "not to take additional part-time jobs and infringe on other workers."

This raises some very delicate questions which one with tender feelings would hesitate to answer. It is safe to say, however, that doubtless there are many who would not make any such agreement except as a last resort to get their time cut down.

If granted shorter working hours, many would start immediately seeking additional jobs to augment their incomes. Others would utilize their extra time for self-improvement in cultural lines. So doing they would really gain from the change. There are still others who would have so much idle time they would become bewildered.

Then comes the devil's opportunity. He is diligent in finding employment for idle hands. Idleness is an effective breeder of crime, is another way of expressing the same great truth. The so-called crime wave is occasioned by the numerousness of idle people.

One of humanity's profoundest problems is to find profitable use of leisure.

W. B. WITHERSPOON.

DICKEY CHALLENGES SOURCE OF ORINOCO

Explorer, Back From Trip to Jungles, Declares River Rises in Brazil.

New York, Sept. 14 (A.P.).—Covered with sandfly bites, but happy, Dr. Herbert S. Dickey, explorer and ethnologist, returned from South America today to tell the world's mapmakers they apparently are all wrong about the source of the Orinoco River.

Unless his astronomical observations are incorrect, he said, the river rises in Brazil, and not in Venezuela. He should know, for he announced he was the first white man on record to explore the desolate country of bare hills and rushing torrents where the river begins.

As the next step in a long career of roughing it, Dr. Dickey plans to lead a "dude expedition" through South America. He brought back 12 crates of ethnological treasures for the Museum of the American Indian, Heye Foundation, Amherst College, and Peabody Museum of Yale. In his party, which returned on the liner Munamar from Trinidad, were Sargent Child, of Dorset, Vt.; T. Evans Dunn, jr., of Philadelphia; Walter J. Lanz, of New York, and Carleton S. Francis, jr., of Philadelphia.

A 1,750-mile dash by outboard motor up the Orinoco, believed to be a record for that mode of travel on an exploring expedition carried Dr. Dickey to the headwaters. Indians fled in terror through the wilds as the little boats putt-putted past.

As for the "white Indians," long-rumored descendants of Spanish conquistadores, there just aren't any, said the explorer.

Another possibility from his trip, said Dr. Dickey, may be a shift of 60 miles or so in the Brazil-Venezuela boundary. Old grants set the Parima Mountains as the boundary, but the explorer believes they are about 60 miles west and north of where they are shown on the maps.

"I can find more adventure here in New York than I found in the Orinoco," said the explorer. "Savage Indians? There aren't any such creatures, unless the white man makes 'em savage. As for ferocious animals and poisonous snakes, we didn't see any."

Mrs. Dickey, who accompanied the party to collect animals for the Bronx zoo, proved the truth of her husband's opinion about the Indians by living among them for a month while the rest of the party went up the river.

3 Cited as Heroes In War and Peace

War Department Gives Silver Star and Two Medals for Bravery.

For deeds of heroism in war and in peace time, three men were rewarded yesterday by War Department citations.

A silver star for gallantry in action in France thirteen years ago went to Hoxie N. Fairchild, 35 Claremont avenue, New York. Citations for soldiers' medals were given Capt. Loyal M. Haynes, Le Mars, Iowa, and Private Cosby M. Humphries, Muncie, Ind.

The citation said Capt. Haynes saved Government property and possibly human life on June 4, 1931, by removing explosives following a fire at Fort Bragg, North Carolina. Humphries was cited for heroism on Miraflores Lake, in the Canal Zone, on May 9, 1931. An explosion demolished the bow of a boat in which he was riding with three companions, killing one and throwing the other into the water. He saved the lives of his two companions.

Parliament of Ulster Summoned on Economy

Belfast, Northern Ireland, Sept. 14 (A.P.).—The Ulster Parliament has been summoned to meet September 22, to consider northern Ireland's participation in the British economy program, as proposed by Prime Minister MacDonald's national government in London.

One point seemed already decided, John M. Andrews, minister for labor in the Ulster government, having announced that the dole will be cut as in England.

Cardinal Ragonesi, Former Delegate, Dies

Poggia Acaino, Italy, Sept. 14 (A.P.).—Cardinal Francesco Ragonesi, who served as apostolic delegate to the Republic of Colombia from 1904 to 1912, died today at the age of 81.

Pope Pius appointed him to Colombia and from that post he went to Madrid as papal nuncio, serving there for ten years. Pope Benedict XV created him a cardinal in 1921.

Prince Leopold Dies; Former Kaiser's Cousin

Flatow, Germany, Sept. 14 (A.P.).—Prince Friedrich Leopold of Prussia, the former kaiser's cousin, died here today aged 65.

Since the war he had lived most of the time in Switzerland. His widow, Princess Louise of Schleswig-Holstein, a sister of the former kaiser's first wife, survives.

Low Round Trip Rates To Baltimore

Special $1.25

Week-End Every Saturday and Sunday

Tickets good in coaches on all trains from Washington Saturday and Sunday.

Good returning in coaches on any train Saturday or Sunday to and including 11:03 p. m. train Sunday night.

Special $1.50

Three-Day Limit

On sale every day. Good on all trains. Good for return on any train within three days.

Baltimore & Ohio R. R.

WOODWARD & LOTHROP

10TH 11TH F AND G STREETS

Housewares, China, Glass—on Sale for Less

The September Selling Brings Once-a-Year Savings on Household Helps

Every year Washington housewives look forward to these economy events. This time the values are more outstanding than they have been in many years . . . every one of the offerings is an especially timely value, far below what it will sell for later in the season.

HOUSEWARES

"Lisk" Roasters, with drip pan and self-basting covers. Regularly $1.50.

95c

Cast Iron Dutch Ovens, with self-basting covers. Regularly $1.50.

$1

"Universal" Aluminum Saucepan Sets; 1-quart, 1½-quart and 2-quart sizes. Set, regularly $2.20.

$1.35

"Griswold" Cast Aluminum Saucepans, complete with cover. Regularly $3.65.

$2.45

"Thermax," Universal make, Electric Percolators; 7-cup size. Regularly $8.50.

$6.45

"Handy-Andy" Lunch Boxes, with half-pint vacuum bottle. $1.95 grade.

$1.28

Handy New Electric Heaters, complete with element and 6 feet of cord. Regularly $1.25.

$1

Electric Heating Pads. Regularly $5.25.

$3.75

"Universal" Aluminum Double Boilers; 2-quart size. Regularly $2.50.

$1.70

"Universal" Aluminum Convex Kettles, with cover; 8-quart size. Regularly $2.30.

$1.50

Manning and Bowman Tip and Turn Toasters. Regularly $3.95.

$2.95

Cast Iron Frying Pans; 3 pans to the set. Sizes No. 3, No. 5 and No. 7. Regularly $1.50 set.

$1

"Griswold" No. 8 Skillets, with clean-easy self-basting covers. Regularly $2.25.

$1.48

"Universal" No. 1 Food Choppers, with an assortment of cutting knives. Regularly $2.25.

$1.50

White Enameled Dish Pans; 9-quart size, oval shape. Regularly $1.

75c

Self-Basting Roasters

Regularly $4.90 — **$3.25**

Universal aluminum roasters, average 7-pound size.
12-pound size; regularly $6 ..... $4.25
16-pound size; regularly $6.45 ..... $5.25

"Griswold" Dutch Ovens

Would Regularly Sell for $5.80 — **$4.35**

Cast aluminum Dutch ovens. A very special value in The September Selling.

HOUSEWARES, FIFTH FLOOR

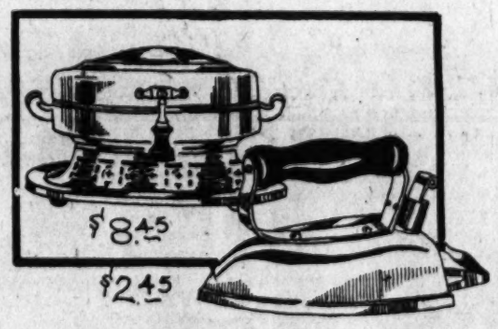

"Thermax" Waffle Iron

Regularly $10.50 — **$8.45**

Fine chromium-plated waffle irons, made by the makers of "Universal" products. With automatic heat control and 6-foot cord.

"Universal" Electric Iron

6-pound Size—Regularly $3.50 — **$2.45**

ELECTRICAL APPLIANCES, FIFTH FLOOR

Adjustable Radiator Shields, with humidifiers. Fit radiators 21 to 40 in. long and 9 to 11 in. wide. Regularly $4.

$3.35

Black Steel Wire Rubbish Burners. Regularly $1.65.

$1.15

Empire Chenille Bath Room Rugs, size 22x34. Regularly $1.25.

$1

Jewel Curtain Stretchers, complete with easel. Regularly $3.50.

$2.95

Closgard Wardrobe Garment Bags. 60 inches long. Regularly $3.50.

$2.75

White Enameled Vegedores, for keeping vegetables fresh and crisp in automatic refrigerators. Regularly $1.50.

$1

"Lawco" Metal Vegetable Bins, with 4 compartments. Regularly $1.25.

95c

Metal Egg Crates; 2-dozen size. Regularly $1.50.

$1.15

3-dozen size; regularly $1.75 ..... $1.35
4-dozen size; regularly $2 ..... $1.50

Unfinished End Tables, with book troughs underneath. Regularly $1.65.

$1.35

Outdoor Clothes Dryers, with steel post and 110-foot line. Regularly $7.

$5.65

Steel Kitchen Stools. Regularly $1.50.

$1.15

Large Size Bottles Parsons' Household Ammonia. Regularly 40c.

3 bottles, 90c

Combination Bread and Cake Boxes. $1.50 grade.

$1.15

Decorated Metal Waste Paper Baskets; oval shape. Regularly 75c.

55c

"Sanette" Step-on Kitchen Pails, with 3-gallon cap inset. Regularly $1.50

$1.15

"Universal" Vacuum Bottles; pint size. Regularly $1.95.

$1.50

"Universal" Nickel-Plated Vacuum Bottles; quart. Regularly $3.50.

$2.25

"Columbia" Family Scales; weigh up to 24 pounds. Regularly $1.25.

95c

Water-Repellent Rayon Shower Curtains, in assorted fast colors. 6x6-ft size. $6.50 grade.

$4.78

"Griswold" Cast Aluminum Skillets; No. 8 size. Regularly $2.60.

$1.95

"Universal" Potato Diers. Regularly 50c.

45c

9-inch Frying Pans, of "Universal" aluminum. Regularly $1.65.

$1.15

Dormyer Senior Electric Mixer for mayonnaise, cake batter and other mixtures. Regularly $13.95.

$10.95

"Thermax," Universal make, Chromium Plated Percolators, 6-cup size.

$4.95

"Thermax," Universal make, Chromium Plated Turn-Easy Toasters.

$4.45

Unfinished Bookcases. Regularly $4.

$3.15

Unfinished Book Racks. Regularly $1.65.

$1.35

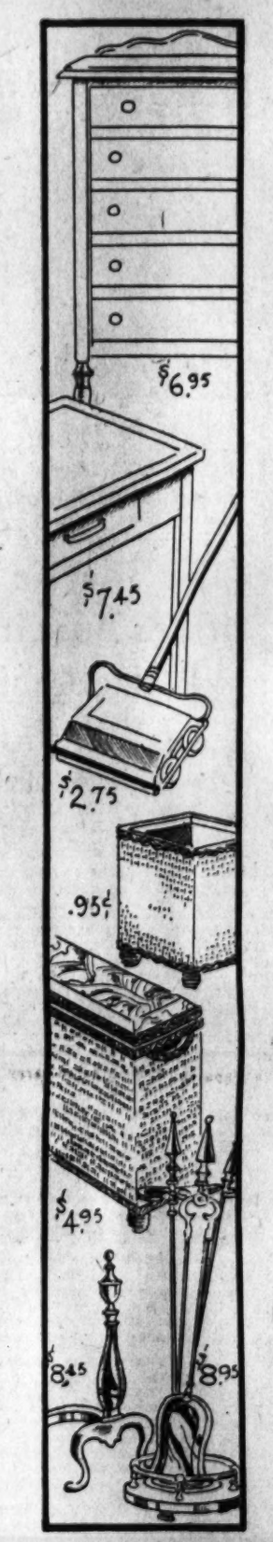

Dust Pan and Brush Sets, several colors. Regularly 95c.

65c

Sponge Dish Cloths; 15x15-inch size. Regularly 3 for 25c.

55c dozen

Unfinished Chest of Drawers, with five large, deep drawers. 17 inches deep, 42 inches high and 27 inches wide. Regularly $8.

$6.95

Kitchen Tables, with stainless porcelain tops. Size 25x36 inches. Regularly $9.35.

$7.45

Mahogany-Finished Carpet Sweepers. Regularly $3.45.

$2.75

Marbeline-Top Tables, round or square shapes, with metal legs. Regularly $1.75.

$1.35

Indoor Folding Clothes Racks, with ample drying space. Regularly $1.25.

$1

Fiber Scrap Baskets, square shape, in assorted colors. Regularly $1.25.

95c

Colored Fiber Bathroom Hampers. $6.50 grade.

$4.95

Unfinished Roman stools, with reed seats. Regularly $1.25.

$1

Unfinished Kidney-shaped Dressing Tables. Regularly $3.95.

$2.95

Unfinished Hardwood Tabourettes. Reg. $1.25.

$1

Folding Ironing Tables. Large size. Regularly $2.25.

$1.65

New Cast Iron Smoking Stands. Regularly $2.50.

$1.65

Fire Sets, to match the above andirons, cast brass finish. Reg. $10.50.

8.95

Cast Brass Andirons, with lacquer finish. Regularly $10.50.

$8.45

"Twin Scotty" Door Stops, of cast iron. Regularly 85c.

65c

CHINA

22-piece Decorated American Porcelain Services for 4. Open-stock pattern. Special—

$2.95

Pottery Vases that can also be used for lovely lamp bases. Special—

$1

Imported Decorated Refrigerator Sets, 3 covered nesting dishes. Special—

$1

23-piece Imported Decorated Tea Sets, service for 6. Last year, identical sets sold for $5.

$2.95

Lovely Imported Decorated Pottery Tea Sets, tea pot and 6 cups. Special—

$1

Decorated Mixing Bowls, nest of 3 useful sizes. Special—

$1.50

Imported Decorated White-and-Gold China Breakfast Sets for 2. Identical sets last year sold for $15.

$7.50

Flower Pots with saucers. The set complete—

28c

China Service Plates, with gold-encrusted rims. Special, dozen—

$29.50

Imported China Service Plates, with colored rim, gold lined and floral center. Special, dozen—

$24.75

Imported 4-piece Utility Sets, decorated in colorful designs. Special—

$1

100-piece New, Imported, Decorated China Dinner Sets. Special—

$39.50

95-piece Imported China Dinner Sets, daintily decorated. Special—

$39.50

Colorful 32-piece American Porcelain Dinner Sets. Open stock service. Special—

$3.95

China Service Plates, with gold-encrusted rim and colorful floral center.

$33.50

Colorful Flower Vases, attractive shapes and colors. Special—

50c

CHINA, FIFTH FLOOR

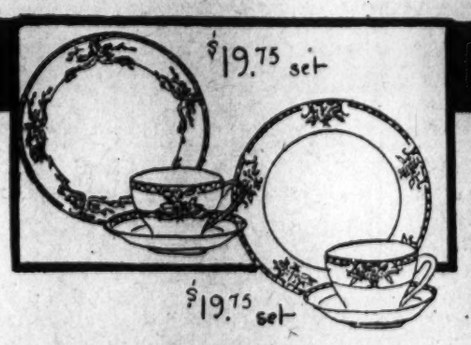

Imported Dinner Sets

52 Pieces—Special — **$19.75**

Service for 8; imported decorated china, in three colorful border designs with gold line.

44-Piece Dinner Sets

Open Stock Service — **$19.75**

Imported china, colorfully decorated and with a gold border line. An open-stock pattern.

CHINA, FIFTH FLOOR

Gold Encrusted Glass

Specially Priced — **$1**

Covered bonbon dishes, sugar-and-cream sets, mayonnaise sets, cake salvers, candlesticks, handled bowls, roll-edged bowls, relish dishes; handled cake plates, cheese and cracker sets, handled sandwich trays and comports—pink, green and crystal glassware, gold-encrusted and in a rambler rose design.

Hobnail Bridge Sets

15 Pieces—Special — **$2.95**

4 plates, 4 cups and saucers, 1 cake plate, 1 sugar bowl and 1 creamer, in popular hobnail design.

GLASSWARE, FIFTH FLOOR

GLASS

8-inch Salad Plates; clear crystal color, and in hobnail pattern. Special—

18c

Green Glass Mixing Bowl Sets, including 5 sized bowls. Special—

50c

Metal Plant Stands with 3 colorful flower pots. Special—

$1

Fruit and Salad Bowls, in hobnail glass. Special—

85c

15-piece Green Glass kitchen Sets. Special—

$1

Comports, in hobnail patterns, for jelly, bonbons, mints, nuts and other such delicacies. Special—

50c

Serving Trays, wooden frame, glass center and handles. Special—

$1

Footed Glass Vases, in an attractive shape. Special,

85c

Glass Bedside Sets, water jug, tumbler and tray. Special, set—

$1

Table Mirrors; in a variety of styles and attractive designs. Special—

$1

18-piece Open Stock Table Glassware sets, including 6 goblets, 6 beverage glasses and 6 salad plates.

$5 set

Console Sets; bowl and 2 candlesticks. Special, the set—

$1

Crystal Color Table Glassware; bowls, candlesticks, cheese and cracker sets, tall comports, sugar and cream sets, cake plates, fruit bowls and muffin dishes; each piece, special—

$3.95

18-piece Tumbler Sets, "Safe-edge" construction. Grape or orange juice glasses, water tumblers and ice tea tumblers. The set, special—

$1

Glass Relish Dishes, with compartments. Special—

85c

Tile Top Coffee Tables, with metal frames. Special—

$5

Glass Cookie Jars, in an attractive shape, with handle. Special—

68c

12-piece Hobnail Table Sets; 4 goblets, 4 sherbets and 4 footed tumblers. Special—

$2.95

GLASSWARE, FIFTH FLOOR

Girl Scouts' Heads Asked to Hoover Camp

Executive Committee to Be Entertained Sept. 23 at Rapidan.

Mrs. Hoover has invited the members of the National Girl Scouts executive committee to hold its next meeting, September 23, at the presidential camp on the Rapidan, where, as national president of the Girl Scouts of American, she will entertain them. Among those who are expected are: Mrs. Nicholas F. Brady, of New York; Mrs. Frederick Edey, Mrs. W. O. Hoffman, Mrs. V. C. McCormick, Mrs. A. C. Shinkle, Mrs. B. Wendell, Mrs. H. H. Lehman, Mrs. W. M. Chester, Mrs. L. G. Myers, Mrs. Edgar Rickard, Mrs. J. H. Barnes, Mrs. Leo Arnstek, Mrs. Frederick H. Brooke, Mrs. Lyman Delane, Mrs. R. E. Forfest, Dr. L. M. Gilbreth, Mrs. N. L.Miller, Mrs. L. Parsons, Mrs. W. N. Rothschild, Mrs. Giles Whiting and Miss Josephine Schain.

Mr and Mrs. Henry L. Doherty have arrived in Washington from Asheville, N. C., and are now in their apartment at the Shoreham for a stay of a few days before resuming a fall motoring tour.

The trip from Asheville was made by the Dohertys in their luxurious trailer car. It has a tiny, but completely equipped kitchen with an automatic refrigerator, while the pleasant little "living room" has a radio. There are sleeping quarters for four.

The trailer is a special hobby of Mr. Doherty's and he is now having an engineer go over it with the view of planning a few additional conveniences and luxuries.

The marriage is announced of Miss Gertrude Marie Marsden, daughter of Mrs. Mary E. Marsden, of this city, to Mr. Joseph Thomas Fitzgerald, on Thursday, August 20, in the Church of the Holy Name of Jesus in Philadelphia. Mr. and Mrs. Fitzgerald will be at home after October 1 at 1825 New Hampshire avenue. Miss Marsden is a member of the Woman's National Press Club.

Mrs. John S. Walker, of Huntington, W. Va., left yesterday by motor for her home, accompanied by her three children, after spending the week-end with her parents, the Alien Property Custodian and Mrs. Howard Sutherland. Mrs. Walker is returning from a visit to her sister, Mrs. Stanley Harris, at Westport, Conn., where she had a cottage this summer and where Mrs. Sutherland went after landing in New York early last week from Europe.

Mrs. Sutherland motored down from Westport with Mrs. Walker and the children at the end of last week. Mr. and Mrs. Sutherland now have as their guests Maj. and Mrs. R. K. Sutherland and their young daughter, Miss Natalie Sutherland. They arrived yesterday from Maj. Sutherland's post at Fort Benning, Ga., to spend ten days.

Mrs. Stanley R. Harris and her children will join Mr. Harris in their apartment at 2101 Connecticut avenue, next Monday, after spending the summer at Westport, Conn., where, with her sister, Mrs Wallis Dunckel, of New York, she had a cottage.

Mr. and Mrs. John N. Pistel, of Buffalo, motored to Washington at the end of last week and are spending a few days at the Willard. Mr. Pistel is a native of Washington and lived here for many years. For some years he and his son, Mr. Clarence Pistel, have lived in Buffalo.

Mrs. Frank A. Wolff and Miss Frances Wolff have returned to their apartment at 3701 Massachusetts avenue, after spending the summer in Atlantic City.

Mrs. James R. Mann, widow of the Representative from Chicago, has returned to her apartment at 2400 Sixteenth street after spending several months at Swampscott, Mass.

Mrs. Robert F. Mackenzie returned Saturday to her home in R street after a six-week stay at Sconset, Mass., where she had a cottage for a month, to be near her son-in-law and daughter, Mr. and Mrs. Floyd Waggaman, and their children, who have a summer home at Sconset.

Mr. and Mrs. C. Phelps Dodge have returned to Washington from their ranch near Colorado Springs, Colo., and will be guests at the Mayflower for a few days before opening their house at 1645 Thirty-first street.

Returns From Maine

Underwood & Underwood

MRS. WILLIAM NORTH STURTEVANT, with Mr. Sturtevant and their two children, has returned to Washington after spending the summer at their cottage in Haven, Me.

Nona Martin Makes Bow in Philadelphia

Granddaughter of McAdoo Is Introduced at Supper Dance.

Miss Nona McAdoo Martin, of Philadelphia, granddaughter of the former Secretary of the Treasury, Mr. William Gibbs McAdoo, was introduced to society last night at a supper dance given by her mother, Mrs. Clayton Platt, jr., and Mr. Platt, in their home in Chestnut Hill. Miss Martin is the namesake of hed aunt, Mrs. Edward S. Cowles, of New York, who was the widow of Mr. Ferdinand de Mohrenschildt before her marriage to Mr. Cowles, and Mrs. Cowles was named for her father's sister, Miss Nona McAdoo, who lived for many years in Washington.

The Swedish Minister and Mme. Bostrom sailed Saturday for New York. Mme. Bostrom has been at their home in Sweden for many months. Upon landing they will visit for a few days their son-in-law and daughter, Mr. and Mrs. Sixten K. Wollmar, in New York, before coming to the legation. Mr. and Mrs. Wollmar were married in the early summer in Sweden. Miss Pauline Bostrom is not with her parents, but will join them here later on. The Minister and Mme. Bostrom are expected at the legation early next week.

Dr. Andrew M. Brodie, associate minister at the New York Avenue Presbyterian Church, with Mrs. Brodie, will leave today for a brief vacation. They expect to visit Toronto, Oberlin, Manistee, Mich., and Chicago, returning to their apartment in the Mayflower Hotel about October 1.

The Governor of the Canal Zone, Mr. Harry Burgess, sailed yesterday for this country.

Report Says MacDonald Is To Come Here

If Made Ambassador Here Daughter Would Be Hostess.

Rumors from London that Prime Minister Ramsay MacDonald might become British Ambassador to Washington excite interest in the Capital, where the genial statesman, accompanied by his attractive daughter, Miss Ishbel MacDonald, was an official visitor during the first year of the Hoover administration. Official Washington was favorably impressed with Prime Minister MacDonald, and the fact that there is a possibility of his returning to this country in the role of envoy will cause keen interest here. When Miss MacDonald accompanied her father to the United States, it was her first visit to this country, and if the Prime Minister is appointed Ambassador to Washington she will have opportunity to reside here. As official hostess for the premier, a role which she has assumed for many years, she would doubtless come to the Capital in the same capacity.

When the Prime Minister and his daughter were in Washington, they were guests of the former British Ambassador and Lady Howard, at the old embassy on Connecticut avenue. During their brief sojourn they were feted at the White House at dinner, and at a large reception at the British Embassy among other official hospitality which was extended them.

The News of the World, a London paper owned by Lord Riddell, close friend of David Lloyd George, understood that Prime Minister MacDonald might go to Washington "in circumstances which would enable him to discuss with full authority the question of war debts," according to dispatches from London.

Mrs. Davis Prepares Her Capital Home.

Mrs. Davis, wife of Senator James J. Davis, spent yesterday supervising the opening of their home on Massachusetts avenue for the winter. Mrs. Davis will return to the farm near Devon, Pa., to remain another week before bringing her children to the Capital, where they will resume their studies.

Col. Frank Elbridge Webb was host yesterday at a luncheon at the Hay-Adams in honor of Mr. Charles G. Johnson, treasurer of the State of California, who, with his family, is visiting in Washington.

Among the luncheon guests were Mr. William N. Doak, Secretary of Labor; Col. Frederick H. Payne, Acting Secretary of War; Mr. Walter H. Newton, Secretary to the President; Mr. Perry E. Heath, Assistant Secretary of the Treasury, and Brig. Gen. Frank T. Hines, U. S. A., retired.

The Secretary of the Roumanian Legation and Mme. Popovici have returned to their apartment in the Shoreham after a stay at North Shore Point near Norfolk, where they were the guests of Lieut. and Mrs. L. W. Curtin.

Brig. Gen. and Mrs. Nathaniel McClure have gone to Atlantic City for a few days.

Will Make Debut

Harris & Ewing.

MISS DOROTHY GOULD FOWLER, daughter of Mr. and Mrs. John E. Fowler, will be presented to Washington society this season.

Trip Planned By Fulfords To Far East

Will Go From Canada Where They Were Hosts to Washingtonians.

Mr. and Mrs. George T. Fulford, of Brookville, Ontario, Canada, the latter Brockville, Ontario, Canada, the latter Washington, are planning an extended trip to the Far East. They will leave their estate in Canada shortly for the West Coast, preparatory to sailing September 26 from Vancouver for China. After a sojourn there, they will return to Canada, either by way of Russia and Europe, or Japan and the Philippines, across the Pacific. If they take the latter course, they will return to their home December 24.

Mr. and Mrs. Fulford have been entertaining Washington guests through the summer season at their Canadian home and aboard their yacht. The latter's father, Mr. Joseph I. Weller, and Mrs. Weller, who have been with the Fulfords for several months, will return to their home in Massachusetts avenue next week. Mrs. Fulford is one of the four daughters of Mr. Weller. The others are Mrs. Edward Cherrington, of Washington; Mrs. Charles Drennon, of Kansas City, and the youngest, Miss Nancy Weller.

Miss Ruth Hastings, of Houston, Tex., has arrived in Washington to begin her duties as a member of the executive staff of the National League of Women Voters.

Miss Hastings, formerly a member of the law firm of Boyles, Brown & Scott in Houston, will become secretary to the league's committee on the legal status of women. In this capacity she will assist in the work of the organization to remove the remaining legal discriminations against women and to support specific measures necessary to give to women equality with men before the law.

Mr. and Mrs. H. O. Craig, of Blanchester, Ohio, are spending a few days in the Capital and are at the Dodge Hotel.

Mr. Earl B. Elder, of Chicago, is the guest of Dr. and Mrs. Everett M. Ellison at their home in M street for a few days.

Continued on Page 9, Column 3.

Special Purchase SALE!

American Porcelain, square shape, with smart "fleur de lis" decoration. 5,000 pieces. YOUR CHOICE—

19c EACH PIECE

Rare Values in

Meat Platters (2 Sizes)
Vegetable Dishes
Gravy Boats
Creme Soups
Cream Pitchers
Coupe Soups
Covered Sugar Bowls
Dinner Plates
Oatmeal & Fruits
Bread and Butter Plates
Salads, Cups, Saucers

Open Stock

Etched Crystal Stemware

Sherbets, Goblets, Footed Tumblers

SPECIAL

40c ea.

Reg. $6.75 Doz.

DULIN & MARTIN

Connecticut Ave. and L

PARKING SERVICE—*Connecticut Avenue Entrance*

VIRGINIA SEASHORE

Fall—Most delightful time at

OLD POINT COMFORT
NORFOLK-VIRGINIA BEACH
OCEAN VIEW

Norfolk and Washington Steamboat Co

N.Y.-BOSTON BY SEA

Silent Automatic OIL HEAT

IS DEPENDABLE

1218-20 N.Y. AVE. N.W.

POST WANT ADS PAY.

They Have Arrived!

Our collection of the authentic Millinery Modes for Fall is now ready for your approval

$7.50 - $25

W. B. Moses & Sons

F St. at 11th

SCHOOL DRESSES

in jersey, wool crepe or travel tweeds are sponsored by the JUNIOR SHOP. A smart 2-pc. jersey dress, which may also be used as a suit, is sketched. Combining a solid color with a novelty stripe, it is unusual at

$12.50

Francine Incorporated

1901 Que Street

REDUCE SUMMER EXPENSES of the future

Establish your own summer home now by subscribing to

The Washington Post

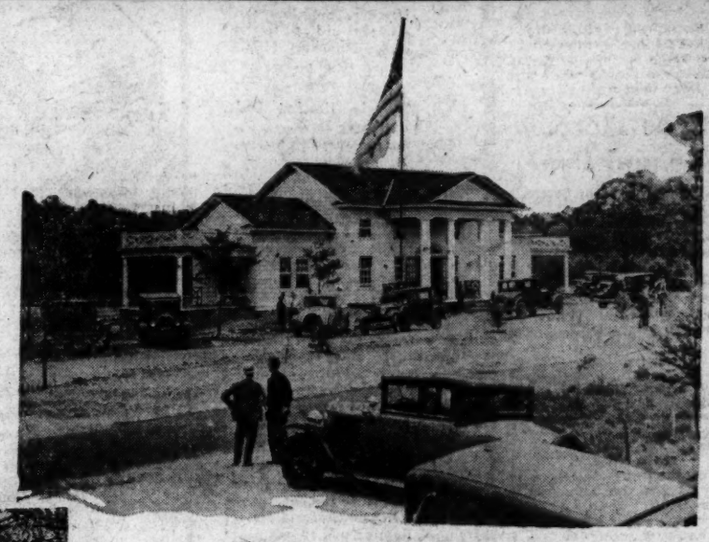

Choice lots at only

$93.00

$9.00 Down $3.50 Monthly

'ALL' LOTS SAME PRICE!

Here are photos taken at Woodland Beach showing the happy throng of visitors and property owners. Join in the fun—come to Woodland Beach and have a real outing.

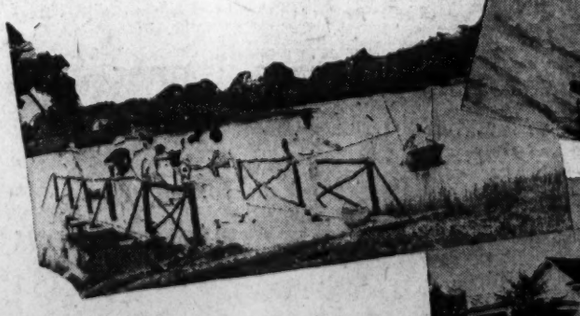

There Is Fun in Owning Your Own Summer Bungalow!

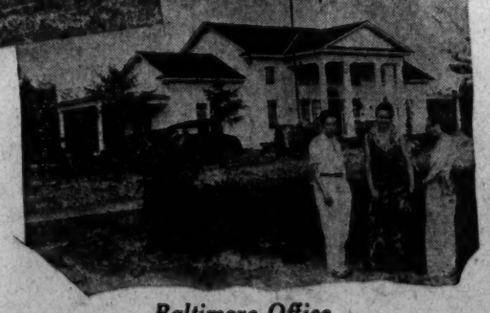

Call at Office or Mail Coupon

TODAY!

The Washington Post Sub. Dept.

Phones Nata. 4205-3916-3917

Both Offices Open Evenings

Baltimore Office Phones— Calvert 3041-3042

THE WASHINGTON POST makes it possible for you to have your *own* summer home at one of the most delightful resorts in this part of the country. WOODLAND BEACH, situated on two beautiful coves of the famous South River, makes an ideal place to pass a healthy, happy summer. In offering WOODLAND BEACH to its present and future readers THE WASHINGTON POST has not taken into consideration the value of property in the vicinity. Land near WOODLAND BEACH has been selling at much higher prices for some time. Our only aim is to be of service to our readers. Therefore, in addition to obtaining a summer home of your own at an amazingly low cost, you can also make a shrewd investment. No more shore front property is being developed and the demand is great.

WOODLAND BEACH

offers you the opportunity to spend every summer for the rest of your life in a real vacation land. It offers you a beautiful beach which is reserved for the exclusive use of lot owners. THE WASHINGTON POST has set aside over four miles of shore front as a park where you and other residents may stroll about or rest in the shade of the stately trees.

How to Get There

WOODLAND BEACH is only 32 miles from Washington and 30 from Baltimore. It is reached from Washington via the Defense Highway (U. S. No. 50) to Camp Parole, then south across South River Bridge to Mayo Road, then follow signs direct to property.

WOODLAND BEACH BUS

Washington, Marlboro and Annapolis Bus to Woodland Beach leaves 11th and Pa. Ave. N. W. at 9 a. m. and 1:30 p. m. Returns 4:30 p. m. Fare $1.10 each way.

THE WASHINGTON POST
SUBSCRIPTION DEPT.,
PENNSYLVANIA AVE.,
WASHINGTON, D. C.

Please see that I get full information in regard to WOODLAND BEACH without any obligation on my part, as soon as possible.

NAME .....

ADDRESS .....

W. P. 9-15

Wives of Tomorrow

FRANCES M'DONALD

TRUE INDECENCY.

IT may be possible for a human being to be self-respecting when reared without a moral code, but present day youth seems to refute the claim. Out to get, without regard to any consideration except personal inclination, their way through life can not be anything but one succession of impacts with nature's law. Nothing matters but personal gain. It would seem unbelievable if it were not so universal a characteristic of the growing generation, groveling at the trough of life like some hungry litter at an empty pan. There is something revolting about youth without ideals. Youth out to get—whatever the cost. Lida, for example. Friendship, honor, decency—all just so many words to Lida. Read her letter and wonder about the next generation and the next after that, devouring each other around the overturned pan.

Dear Frances McDonald: Do not tell me to give him up. But tell me how to tell my friend what has happened. We are all 22. My girl friend and her husband and I. They were only married a month when he began to show that he cared more for me than for her. He would call me at the office and take me to work. Then we started having lunch together. Sundays I was always out to their house for the day.

Here is what I do not understand. He sees no reason to tell her anything about it. He says that it is our affair. I can see how he would feel that we have a perfect right to care for each other, as life is for all, and not for a few. But if he loves me as he says, then I think he could consider me a little. I love him but I think I have a right to be sore when he brings her gifts, praises everything she does and kids her along right before my eyes. I do not know how to take this, whether he is just trying to keep her from being suspicious or really loves her. If there is ever a question of her way or mine she wins. I spoke to him about that and he hit the ceiling. Then the next minute he was telling me how he loved me. His explanation is that no one can have everything. We have to take what comes and like it. But the love I have is not like the love she has. She has the cute home. She has the gifts and the future.

I want a showdown. I want to tell her. He says if I do he will leave us both. She has a wonderful job and is self-supporting. Is there any reason why he should refuse to tell her that we care for each other?

LIDA.

And there you have the modern idea of snatch as snatch can. The other fellow's bone or the other fellow's heart. A fine set of neurotics. If this young woman of 22 thinks that what this man feels for her is love then she might just as well be unable to read. If what he offers were all love could give, the world might well worry. None can wonder at his complete satisfaction with matters as they stand. But picture the complete depravity of this code without honor, this fetish of love without decency. Is it time that youth began to see life as something better than this groveling around an empty pan?

Indoor—Outdoor Gardens

By JANE LESLIE KIFT

ANSWERS TO INQUIRIES.

PLEASE tell me how to get rid of grubs and beetles in my lawn. This is the first time I have been bothered with them in large quantities. FRANKLIN G. L.

A means of checking these insects is the use of arsenate of lead. Mix five pounds of arsenate of lead with one bushel of moist sand and apply it to 1,000 square feet of surface. Work the mixture into the ground with a rake or broom. It should be applied when the grass is dry so that the poison will not stick to the grass and burn it. A thorough soaking with the garden hose should follow.

This year my dahlias have been a failure. I planted the tubers and divided them before I saw signs of growth. Could this have been responsible for their failure?

NELLIE W. L.

Dahlia tubers should never be divided until the eyes begin to show. You should never cut off the tubers without a portion of the old stem.

Please tell me if I can use potato fertilizer for my gladiolus.

ELSIE G. T.

Most growers use either potato fertilizer or powdered sheep manure.

I have some thunbergia in a hanging basket which is not doing very well. I have it in shade. Would it be likely to do better in sun?

NANCY F. L.

Yes.

I am anxious to grow some old-fashioned gourds next season. At what season should I sow the seed? Is there any special care I should give these vines?

MRS. PAUL R. T.

Seed must be sown as early as possible in order to give the fruit time to ripen before frost. They are liable, when first set out, to be eaten by cutworms and they should be protected by a bottomless tin can sunk into the ground 2 or 3 inches, care being taken that soil within the can is free from worms. The gourds do not grow for some little time after setting out, as they are making roots, but once they begin they develop rapidly.

Please tell me whether Boston ivy injures a brick wall in any way. I am so fond of this ivy and yet my father insists that it always causes a wall to leak. ELLA G. W.

Your father is entirely mistaken. Boston ivy will never injure any stone or brick wall.

We have a great deal of lilies-of-the-valley, which this year for the first time failed to flower. Would this be a good time to have the bulbs reset and would it likely cause them to flower next year?

HELEN G. T.

Reset your lilies of the valley any time between now and frost, being sure to use plenty of bonemeal. The bulbs may have failed to bloom because they were crowded or because of last season's drought.

Please tell me whether you can start pansies in September. EMILY L.

Yes.

Please tell me whether elephants' ears are hardy. MRS. CHARLIE Y.

No. Elephants' ears (Caladium esculentum) must be lifted as soon as the leaves are touched by frost and when thoroughly dry may be kept in any place where the temperature does not fall below 50 degrees.

(Copyright, 1931.)

All readers' questions on growing and care of indoor and outdoor flowers and floral decorations for social functions will be answered by Miss Kift, directly in this column if addressed in care of The Washington Post, or directly to readers if a self-addressed stamped envelope is supplied.

Jane Interprets the Mode

Lozenge tucking edges the cape and peplum of this chic black marocain daytime frock. (Courtesy of Lyolene, Paris.)

New York, Sept. 14.

WHEN the sleeve "went plain" a little while ago, many a lovely lady who had expertly prevented a trailing cuff from entering many a plate of so-o-oup, heaved a sight of relief! At last—free and graceful use of the arms and hands at the table, without fear of falling into the food when it was least expected, thought she! But, being a lovely lady, it wasn't very long before she was just a bit bored with the prospect of long, tight sleeves for every hour of her day.

She needn't have worried—long, tight and plain sleeves were just a sort of catching the breath on the part of the couturiers, a pause, a break between the elaborate cut of the summer and something brand new for the winter. 'N' this something brand new, my deahs, made its appearance a few weks ago at the Paris collections. First, came the sleeve which broadened out at the shoulder and emphasized its shoulder section by embroideries, novel yokes, lingerie epaulets and so forth, and then came sleeves that balloon about the elbow! Oh, not a big balloon like grandmother used to have to stuff with feather pillows to preserve in melon-like rotundity, but as a modified 1931 balloon that, because of the tightness of the sleeve above and below it, preserves itself without other aid. And of course grandmother's sleeves ballooned right at the shoulder seam, while ours are much lower on the elbow section.

And in cases where balloons of any sort just won't fit in, or be becoming, the couturiers resort to spiral bands of fur or embroidery or a contrasting material—this band extending from just below diagonally to about 6 inches above it!

* * * *

Tucks 'n' tucks 'n' tucks—but seldom are they more effective than the lozenge tucks at the edge of the cape and the peplum of Lyolene's black crepe marocain many-purpose daytime frock that I sketch for you today! 'N' they're not the only noteworthy feature either—isn't it clever to think up an incrustation that gives a long, graceful line to the frock when it isn't busy flaring out into the jaunty cape and peplum, and to finish the neck with softly knotted scarf collar?

Though the little tucks seen so much these days add a great deal to the cost of one's frocks, don't let the price influence you when you're on a shopping bout—they are smart and lovely enough to be worth their weight in platinum!

* * * *

See what an innocent little cuff can do from the glove I have sketched for you today? Just a plain black envelope glove, my deahs, until the cuff of narrow valenciennes lace and finely stitched georgette was added; matching the black valenciennes lace hat ornament—and then, adorable charm!

'N' if you want to put a cuff of this sort on your gloves, but don't care for a hat ornament, why not put a matching collor on your frock? O-o-o-h, it isn't hard to do at all, and it's one of those little touches that will add such 'spensive appearance to your costume, making both the frock and the gloves visions of Parisian loveliness. Collars and cuffs aren't hard to make, either, if you know how! And it's easy to know how—simply send your stamped, self-addressed envelope to the Dare department of The Washington Post for this week's illustrated leaflet. This shows lots 'n' lots of collars and cuffs for all occasions and of many delightfully different materials!

Au revoir!

(Copyright, 1931.)

CULBERTSON ON CONTRACT

By ELY CULBERTSON

World's Champion Player and Greatest Card Analyst

90

MAKING ASSURANCE DOUBLY SURE

In the play of many hands at Contract, the expert has little, if any, advantage over the average player. There are numerous hands which yield just as many tricks under ordinary treatment as under expert treatment. A large percentage of the hands yield a game to the expert while failing to produce a game for the average player. When such hands occur, the play of the expert is in striking contrast with the average play. If the hand appears likely to produce game the average player takes it for granted that luck will be with him, plays the hand the "natural" way, and then curses his luck when he finds the breaks against him. The expert, however, takes it for granted that luck will be against him, and stops to analyze the hand. He looks to see, first, whether there is a chance that a bad break is in store for him, and, second, whether there is a way to make the contract against either good or bad distribution.

The following hand played by Mr. John D. Bibb, of Anniston, Ala., in a recent Team-of-Four Duplicate match gives a good illustration of the difference between average and expert treatment.

East was the Dealer; both sides vulnerable.

Mr. Bibb held the North hand and was faced with the question of whether to bid or to pass. His hand did not hold the honor-tricks requisite for an Opening bid of one. It was, however, extremely rich in distributional values if his partner in the South could supplement either his clubs or his diamonds. In order that he might not be entirely adrift on the seas of distribution, if left to play it at a bid of one, he tossed an anchor to the windward by bidding one club, reasoning that the honor-count, if the worst came to the worst, would compensate him in part for a defeat. However, the fact that all three players had passed seemed to indicate a rather even distribution of the honors in the other three hands. The final contract was five diamonds doubled by West. It is worthy of note that East and West could have made spades losing only a heart and a club. At each table East opened with the spade King, which North trumped. Here the difference in methods began to operate.

As was stated, this hand was played in a Team-of-Four Duplicate match and the final declaration at both tables was the same. At table one when North looked over the Dummy he decided his contract was a cinch. Accordingly, he led trumps and lost to the Ace and Queen, East leading spades at every opportunity. With the average player's usual idea of exhausting trumps, North led a third round of diamonds, which took his own last trump, as well as West's, and left South with one trump. Then he started to run off his clubs, and found that East would win the fifth round unless he used Dummy's last trump on it, and that he had to lose a trick in hearts at the end, notwithstanding the established club he held. It never occurred to him that the hand could easily have been made by proper play, and he complained bitterly of his bad luck in finding West with only one club.

At table two, North happened to be Mr. Bibb. After trumping the King of spades, he led the Knave of diamonds, hoping to induce East to cover, if he held the Queen. The bad break in trumps failed to dismay North, except for its tendency to show that West might be blank in clubs. If so, no line of play would be successful, as East would stop the clubs and North would be compelled to lose a trick in clubs or hearts, or allow West to make his eight of trumps, being set in any event. He was compelled, therefore, to play as if West held at least one club. If so, North could make the contract which he proceeded to do as follows: When the diamond Knave was won by the Queen, West led a small spade (as at the other table). North trumped, and led a small diamond, on which he played Dummy's Ten, thus keeping a high trump in each hand. West forced North again with the Queen of spades. North retained the nine of diamonds as a reentry for his clubs. He then led the Ace of clubs, which held, and followed with a small club, which was trumped with Dummy's King. The lead of the seven of diamonds pulled West's last trump, and put North in to make the rest of the clubs. Trick 13 was won with the Ace of hearts. North thus won 5 club tricks, one heart trick, 3 spade ruffs and one trump trick in the closed hand, and one club ruff in Dummy—fulfilling his doubled contract as the result of preparing for the worst instead of expecting the best.

It pays to take nothing for granted, even with an apparent "cinch" to make assurance doubly sure.

TODAY'S POINTER.

Next to the Approach-Forcing bids the negative one notrump is the most important bid in Auction and Contract. It keeps the bidding open without increasing the contract, and, at the same time warns partner that although the hand contains not less than 1½ honor-tricks, it does not contain even a ½ trick more than 2 honor-tricks.

The negative one notrump is a logical corollary of the Approach-Forcing principle. Some players and writers practically nullify the value of a good principle by abusing it with bids of one notrump on considerably less than the minimum 1½ honor-tricks. The 1½ minimum is the basis for gauging the rebid values in the Opening Hand, and the Takeout should therefore never be shaded below 1 trick. Bids of one notrump merely to announce that the hand is quite weak or, worse still, merely because a singleton is held in partner's bid suit, upset the delicate balance of rebid values especially with the type of hands where the bidding is already very close. As a result the valuable part-scores are squandered on futile attempts for game and unnecessary penalties are incurred. By a strange ricochet the very players who indulge in "ultra-negative" notrump rescues will, when vulnerable, frequently fail to contract for a successful game for the very reason that they fear that partner might hold less than 1½ honor-tricks.

(Copyright, 1931.)

What Today Means to You

By MARY BLAKE

"VIRGO."

IF September 15 is your birthday, the best hours for you on this date are from 11 a. m. to 1 p. m., from 4:10 p. m. to 6:05 p. m., and from 9:15 p. m. to 10:50 p. m. The danger hours are from 8 a. m. to 10:10 a. m., and from 7 p. m. to 8:50 p. m.

September 15 is, astrologically speaking, a generally fortunate day, but particularly for minor and passing interests. If energy be used, business will prosper, as the influences are quite favorable. In domestic circles, differences of old standing will be composed, and a clearer understanding established.

A child born on this September 15 will have a strong personality, capable of great good or evil, but will be inclined to dream. Unless curbed, its ways will be dilatory, thereby wasting its powers. Its disposition will be rather cantankerous. It will, however, have a way with it that will rob its criticism of asperity and disarm resentment.

You, if born on September 15, have a good head, a keen mind, and a penetrating intellect. You are eminently fitted for work of a special character, such as research, statistical, or scientific. Keeping in a rut of routine will blunt the edge of your capability, and you will become a cog in a wheel instead of its hub. You are concentrative, and allow nothing to interfere with you when engaged in unraveling a problem.

You can write more convincingly than you can talk. In conversation, you are confused and hesitant, but in writing you are lucid and fluent. Notwithstanding your many natural talents, you hate the limelight, and it never worries you who gets the credit for a job—provided it is well done. You are rather too sensitive for your own peace of mind. You are very mindful of criticism, but quite indifferent to adulation.

Your temper—quick and fiery—militates against you, especially as you are slow to make the "amende honorable." You are many-sided, and take a live interest in a variety of subjects. Your reading is quite diversified. You will probably travel a good deal. Capable of a strong love, you will expect much from your mate. If reciprocity in the full sense of the term is not forthcoming, you will suffer—and suffer much—in silence, rather than voice the ache of disappointment.

Successful people born September 15:

James Fenimore Cooper, novelist.
Daniel Allen Reed, congressman.
William Howard Taft, 27th President of U. S. A.
Horatio W. Parker, composer.
Richard Olney, statesman.
Adeline D. T. Whitney, author.

(Copyright, 1931.)

Play-Writing for Radio Will Be Discussed Here

A discussion of how to write plays for the radio will be conducted by winners of the Northern Dramatic Company-WOL play-writing contest at the Writers' Rendezvous, Thompson School, on October 6.

The principal speakers will be C. M. Roach and Mart W. Zicle. Others on the program are: J. G. Herndon, Fred W. Fox and Wilhelmine Dawson, of the Verse Writers Guild of Baltimore.

Helping the Homemaker

Picalilli With Cold Meat.

Breakfast.

Chilled Grapes
Cooked Wheat Cereal and Cream
Buttered Toast Coffee

Luncheon.

Ham and Egg Omelet
Bread Apple Sauce
Sugar Cookies Tea

Dinner.

Sliced Roast Beef Piccalilli
Buttered Potatoes Creamed Beans
Bread Plum Jelly
Sliced Tomato and Cucumber Salad
Chocolate Cake Coffee

Ham and Egg Omelet.
(Serving 4)

4 egg yolks
4 tablespoons cold water
¼ teaspoon salt
¼ teaspoon paprika
¼ teaspoon celery salt
1 tablespoon chopped parsley
½ cup chopped cooked ham
4 egg whites, beaten
2 tablespoons butter

Beat the yolks and add the seasonings and ham. Fold in the whites. Heat the butter in frying pan, slowly pouring egg mixture. Lower heat and cook slowly until omelet has browned on the under side. With aid of fork and spatula, fold over half. Hold in place until mixture "sets." Carefully turn onto warm platter. It requires about 12 minutes to properly cook an omelet so the heat must be very low to allow even cooking.

Picalilli.

½ peck green tomatoes
½ peck red tomatoes
3 cups chopped green peppers
3 cups chopped red peppers
2 cups chopped onions
2 cups chopped celery
2-3 cup of salt
6 cups sugar
8 cups vinegar
1 tablespoon mustard seed
1 tablespoon celery seed
2 teaspoons powdered cinnamon
1 teaspoon powdered cloves

Wash green tomatoes. Cut out stems. Wash and peel red tomatoes. Chop the tomatoes, peppers which have had the seeds discarded, onions and celery. Sprinkle with the salt and let stand over night. In the morning drain well and add rest of ingredients and boil gently 40 minutes. Stir frequently. Pour into sterilized jars and seal.

Paris Copies

First at Jelleff's
Chanel's

Romantic black velvet afternoon gown . . .

$65

A story-book gown . . . black velvet with a ruffled collar and ingenious puffed sleeves of snowy net . . . superbly simple . . . infinitely smart.

The French Shop Second Floor

THE NEW Jelleff's

SCHOOLS AND COLLEGES

HARNED VOICE and ORGAN STUDIOS. 1317 New York Ave. National 0114.

POTEET'S BUSINESS COLLEGE
Fall Classes Now Beginning.
Stenography, Accounting and Civil Service courses. 14th and I Sts. N.W. Nat. 4717

DICTATION CLASSES
Slow, medium, fast dictation. Review at last half of the manual; typing, evening classes; all for $2 per month; tuition refunded if dissatisfied; courses given as an advertising feature. For information apply in person only. (No letters, no phone calls). Entire fifth floor, National Press Building.
M. S. GINN & CO.

A SELECT SCHOOL
A Business School with University atmosphere, requiring high school graduation and character references. Cultural and social advantages. Secretarial training of college grade. Employment service.
WASHINGTON SCHOOL FOR SECRETARIES
PRESS BUILDING WASHINGTON, D. C.

New Builders' Technical Course
Blue Print Reading
Estimating, Plans, Building Regulations, Permit Drawings, Etc.
COLUMBIA SCHOOL OF DRAFTING
1319 F St. N.W. Met. 5826
Send for Drafting or Engineering Catalogues

National University
Fall Term Begins September 28, 1931.
SCHOOL OF LAW
School of Economics and Government
Registrar's Office
Open for Registration 9 a. m. to 7 p. m.
818 13th STREET N.W.
Tel. Na. 6617.

GEORGETOWN LAW SCHOOL
1931-1932
SESSIONS COMMENCE
WEDNESDAY, SEPT. 16, 1931.
For Late Afternoon Classes.
WEDNESDAY, SEPT. 23, 1931.
For Morning Classes.
Degrees of LL.B., LL.M. J.D. Granted
HUGH J. FEGAN, M. A., LL.B. Ph.D
Assistant Dean
GEORGETOWN LAW SCHOOL
506 E Street N.W.
Telephone National 7293.

SCHOOLS AND COLLEGES.

WOODWARD SCHOOL
A Leading Preparatory School for Boys
Accredited—Exceptional Athletic Facilities
Men Teachers Only—Sixth Grade Thru High School
Opens Sept. 21—Send for Catalog
1736 G St. N.W. (Y. M. C. A.)
Nat. 8250

Art—Advertising
Interior Decoration
Costume Design—Life Class
Children's Saturday Class
Livingstone ACADEMY
1333 F St. N.W. ME. 2883

Felix Mahony's National Art School
Our Eight Months Professional Courses Fit You to Accept a Position in Color, Interior Decoration, Costume Design, Commercial Art, Posters, Children's Saturday Class Work. See Our Exhibit.
1747 R. I. Ave. North 1114

SCHOOLS AND COLLEGES

BOYD School 1333 F st. Shorthand and Gregg Typewriting. Secretarial Practice. Bookkeeping. Class NOW forming. Large Employment Service. Nat. 2340.

COLUMBIA COLLEGE
Secretarial and Accountancy Courses
Day and Evening.
Ask for descriptive literature.
P. O. Bldg., 1413 Park Rd. Col. 7078

CRITCHER SCHOOL
of PAINTING
and APPLIED ART
OPENS MONDAY, OCT. 1ST
1726 Conn. Ave. North 1068

Sidwell's Friends School
For Boys and Girls
49th Year Begins September 21
City School, 1800-1810 I St. N. W.
All Grades and High School
Suburban School, 3901 Wisc. Ave.
Kindergarten and Grades I. II. III. IV.
Country Club, Athletic Field, Gymnasium, Swimming, Bus Service.
Thomas W. Sidwell, A. M.
Principal
Phone National 0284

Washington College of Law
Co-educational
Thirty-sixth Year
Fall Term Begins September 21
Day Division, 9:00 to 12:00
Evening Division, 5:10 to 7:00
Three-year course leading to LL.B. Four-year course leading to LL.M. and M.P.L.
2000 G St. Met. 4585

BUSINESS SCHOOL with UNIVERSITY ATMOSPHERE
DAY OR EVENING
FOR DETAILS SEE CLASSIFIED PHONE BOOK PAGE 337
WASHINGTON SCHOOL FOR SECRETARIES

THE AMERICAN UNIVERSITY
Co-educational
GRADUATE SCHOOL
SCHOOL OF THE POLITICAL SCIENCES
1901-1903-1907 F Street N. W.
First Semester Registration Open Now
For information call Metropolitan 2300

College of Liberal Arts
Mass. and Nebr. Aves. N.W.
First Semester Registration Open Now
For information call Cleve. 0793

RADIO PROGRAMS

TUESDAY, SEPTEMBER 15.

WRC—National Broadcasting Co. (316 Meters, 950 Kilocycles.)

6:30 a. m.—Health Exercises.
7:00 a. m.—Gene and Glenn.
7:15 a. m.—Morning Devotions.
7:30 a. m.—Cheerio.
8:00 a. m.—Parnassus Trio.
8:15 a. m.—Tom Waring Troubadours.
8:45 a. m.—A. & P. Food—Col. Goodbody.
9:00 a. m.—Mrs. Blake's Radio Column.
9:15 a. m.—Three Little Maids.
9:30 a. m.—Morning Serenaders.
10:00 a. m.—"Your Child," by Dr. Ella Oppenheimer.
10:15 a. m.—Radio Household Institute.
10:30 a. m.—June Meredith, pianist.
10:45 a. m.—Sweet and Low Down.
11:00 a. m.—Troubadour Lanny Ross.
11:15 a. m.—Breen and DeRose.
11:30 a. m.—"Timely Garden Suggestions," by W. R. Beattie.
11:45 a. m.—On Wings of Song.
12:00 (noon)—Concert Ensemble.
12:30 p. m.—National Farm and Home Hour.
1:30 p. m.—Golden Gems.
2:00 p. m.—Woman's Radio Review.
3:00 p. m.—Twilight Hour.
3:30 p. m.—Sky Sketches.
3:45 p. m.—Lady Next Door.
4:00 p. m.—"Some Constitutional Obligations of Citizenship," by H. Millon Colvin, dean of Tulane University Law School, New Orleans.
4:30 p. m.—Talkie.
4:45 p. m.—Tea Timers.
5:00 p. m.—Rose Room Orchestra.
5:15 p. m.—Rice's Dance Orchestra.
5:45 p. m.—"The Stebbins Boys."
6:00 p. m.—Amos 'n' Andy.
6:15 p. m.—Wilkins' Coffee Quarter-Hour.

WILKINS COFFEE
QUARTER-HOUR
featuring
Marguerite Cromwell
—just wonderful!

6:30 p. m.—The Corner Drug Store.
6:45 p. m.—"Back of the News in Washington," by Theodore C. Alford.
7:00 p. m.—Julia Sanderson and Frank Crumit.
7:30 p. m.—National Dairy Virtuosos.
8:00 p. m.—Cartoonists' Convention.
8:30 p. m.—Fuller Man.
9:00 p. m.—B. A. Rolfe Orchestra.
10:01 p. m.—Slumber Music.
10:30 p. m.—Jack Denny Orchestra.
11:00 p. m.—Organ Recital from Rialto Theater.
12:00 (midnight)—Earl Hines Orchestra.
12:30 to 1:00 a. m.—Don Pedro's Orchestra.

WMAL—Columbia Broadcasting System. (475.9 Meters, 630 Kilocycles.)

8:00 a. m.—Commuters.
8:30 a. m.—Tony's Scrap Book.
8:45 a. m.—Morning Minstrels.
9:00 a. m.—Bits of Wisdom.
9:15 a. m.—Melody Parade.
9:30 a. m.—Mixed Quartet.
9:45 a. m.—Bridge Lessons.
10:00 a. m.—Dr. Edmund Prince Fowler.
10:15 a. m.—Ida Bailey Allen.
10:30 a. m.—"The Legitimate Stage Comes Back," by Mrs. Adelaide Hibbard.
11:00 a. m.—Don Bigelow Orchestra.
11:30 a. m.—Revue.
12:00 (noon)—Madriguera's Cuban Orchestra.
12:30 p. m.—Meyer Davis' Orchestra.
1:00 p. m.—Varieties.
1:15 p. m.—Adele Vasa, soprano; Theo Carle, tenor.
1:45 p. m.—Salon Orchestra.
2:30 p. m.—Three Doctors.
2:45 p. m.—Captivators.
3:00 p. m.—Four Clubmen.
3:30 p. m.—Metropolitans.
4:00 p. m.—Sir Oliver Lodge—"One Hundred Years of Science."
4:20 p. m.—Civil Service, Employment Opportunities.
4:30 p. m.—Marjorie Tittle, whistler, with Katherine Lippert, pianist.
4:45 p. m.—Jack Miller, songs.
5:00 p. m.—National Security League.
5:15 p. m.—"Maryland's 4-H Club Harvest," by E. C. Jenkins.
5:30 p. m.—Burrus Williams, concert pianist.
5:45 p. m.—News Flashes.
6:02 p. m.—Columbians.
6:15 p. m.—Parenti's Singing Saxophones.
6:30 p. m.—Radio Joe and his Budget Boys—"President's Cup Regatta Night."
7:00 p. m.—Fryer's Band.
7:15 p. m.—Sterling Program.
7:30 p. m.—Tales of Frontier.
7:45 p. m.—Walter Winchell.
8:00 p. m.—Henry-George.
8:30 p. m.—Bristoleers.

At Your Fingertips

10:30 a. m. (WMAL)—Talk by Mrs. Adelaide Hibbard.

4 p. m. (WMAL)—Sir Oliver Lodge, from London.

5:15 p. m. (WRC)—Rice's Dance Orchestra.

6:15 p. m. (WRC)—Wilkins Coffee Quarter Hour.

6:30 p. m. (WMAL)—Regatta Nite, Radio Joe and his Budget Boys.

6:45 p. m. (WRC)—Theodore C. Alford, speaker.

8 p. m. (WRC)—Cartoonists' Convention.

8:30 p. m. (WJZ)—Danger Lines of History.

9:30 p. m. (WMAL)—Nit Wit Hour.

10:30 p. m. (WJSV)—Washingtonians' Orchestra.

11 p. m. (WRC)—Otto F. Beck, organist.

9:00 p. m.—Ben Bernie Orchestra.
9:15 p. m.—Shoemakers.
9:30 p. m.—Nit-Wit Hour.
10:00 p. m.—Bing Crosby.
10:15 p. m.—Helen Campbell Williams, concert pianist.
10:30 p. m.—Camel Quarter-Hour.
10:45 p. m.—Frank Winegar's Orchestra.
11:00 p. m.—Glenn Jones Orchestra.
11:30 p. m.—Nocturne—Ann Leaf with Ben Alley.

WOL—American Broadcasting Co. (229 Meters, 1,310 Kilocycles.)

7:00 a. m.—Musical Clock.
8:00 a. m.—Chimes and Birthdays.
8:05 a. m.—Musical Clock (continued).
10:00 a. m.—House Warmers.
10:15 a. m.—Tuneful Tid Bits.
10:45 a. m.—Organ Reverie.
11:00 a. m.—Modern Melodies.
11:30 a. m.—Memories of Hawaii.
12:00 (noon)—Luncheon Music.
12:30 p. m.—Mount Alto Requests.
3:00 p. m.—Sports Hour.
4:00 p. m.—Hi-Lights.
4:15 p. m.—Dance Music.
4:45 p. m.—Old Favorites.
5:00 p. m.—Waltz Time.
5:15 p. m.—United States Army Recruiting Service.
5:30 p. m.—Opportunities.
5:45 p. m.—Catherine Deale, pianist.
6:00 p. m.—Dinner Music.
6:15 p. m.—Cecil and Sally.
6:30 p. m.—Mabelle Jennings on "The Theater."
6:45 p. m.—Wanderers.
7:20 p. m.—Globe Trotter.
7:30 p. m.—Rose Novak, violinist; Shirley Ernst, soprano.
8:00 p. m.—Jim Flaherty, tenor.
8:15 p. m.—Tom Collins, jr., program.
8:30 p. m.—Rhythm Kings.

WJSV—Independent Publishing Co. (265 Meters, 1,400 Kilocycles.)

7:30 a. m.—Over the Breakfast Table.
8:00 a. m.—Syncopated Snaps.
8:15 a. m.—Tom Tyler.
9:00 a. m.—Treasure Chest.
10:00 a. m.—Hints to Housewives.
10:30 a. m.—Alexandria Minstrel Association.
11:00 a. m.—Modern Melodies.
11:30 a. m.—Gospel Choir.
12:01 p. m.—Ballad Hour.
12:30 p. m.—Old Man Tut and Bill Halslip.
1:30 p. m.—Sam 'n' Henry.
1:45 p. m.—Orchestra.
2:15 p. m.—Dance Music.
3:00 p. m.—Ball Game.
5:30 p. m.—Virginia Beach program.
6:15 p. m.—Sports Review.
6:20 p. m.—News Flashes.
6:30 p. m.—Ryder Ensemble.
7:45 p. m.—Roland Wheeler, tenor.
8:00 p. m.—Orchestra.
8:30 p. m.—Jewell Jennifer, songs.
9:00 p. m.—Alexander's Orchestra.
9:30 p. m.—Monty, Mike and Skippy.
10:00 p. m.—Kay Taber.
10:15 p. m.—A. R. Bussler, baritone.
10:30 p. m.—Washingtonians.

SOCIETY EVENTS

Continued from Page 8.

Mr. Silas Strawn, president of the Chamber of Commerce of the United States, returned to Washington yesterday. He will go to New York tomorrow for the meeting of the American Bar Association and then return to his home in Chicago. Mrs. Strawn will come to Washington with him September 28 and they will be at the Shoreham Hotel after that, until they go abroad in October.

Lieut. and Mrs. S. H. Arthur, of Annapolis, Md., are passing several days at the Powhatan.

Miss Byrider Wed To C. A. Mooney, jr.

Miss Claire Helen Byrider, of Cleveland, Ohio, was married last Thursday, September 10, to Mr. Charles Anthony Mooney, jr., son of the late Representative Mooney, of Cleveland, and Mrs. Mooney, of 10912 Edgewater drive, Cleveland. The ceremony was performed in the chapel of Our Lady of the Elms in Akron by the Rev. Mgr. Schreiber, of Akron. The bride's sister, Miss Ann Ruth Byrider, was her only attendant, and the best man was the bridegroom's brother, Mr. William Mooney.

Only the members of the two families and a few intimate friends were present. A breakfast followed at the Portage Country Club, after which the bride and bridegroom left for a three weeks' honeymoon trip to Quebec and through the New England States. Young Mr. Mooney, who was well known here during his parents' residence in Washington, was graduated from the Notre Dame University and the Western Reserve University Law School. Mrs. Mooney was graduated from Mount Marie Academy, of Canton, Ohio, and from the New Rochelle College at New Rochelle, N. Y.

Miss Grace Burton, niece of the late Senator Theodore E. Burton, of Ohio, is expected to return to her apartment at 2101 Connecticut avenue the first of next week.

Mrs. W. H. Myers and her two sisters, Mrs. Thomas Nelson Conrad and Miss Lucy Hammett, are spending this month at Atlantic City at the Hotel Morton.

Mr. and Mrs. George Bowie Chipman have returned to their Washington home after spending the summer in their cottage at Castine, Me. They have with them their son, Norris B. Chipman, vice consul and language officer in the American Embassy in Paris, who will be attached to the State Department until the end of October, when he will return to Paris.

Bounds—Swayze Wedding Solemnized Today.

The marriage of Miss Doris Morgan Swayze, daughter of Mr. and Mrs. Frank Swayze, of Hermiston, Oreg., to Roger Jackson Bounds, of Salisbury, Md., will be solemnized this afternoon at 4 o'clock in the garden of Mr. and Mrs. Ernest W. Smoot's home in Wesley Heights.

Mr. Smoot will give the bride in marriage, and his small daughter, Allie May, aged 7, will be flower girl. She is a granddaughter of Senator Reed Smoot.

Miss Swayze's only other attendant will be a matron of honor, Mrs. John Lefferts, of New York. Edward Duffy, of Wilmington, will be best man. The ceremony will be performed by the Rev. William Bishop, of St. Thomas' Church.

Mrs. George W. Phillips entertained at luncheon and bridge on Friday in compliment to Miss Swayze. The bride's mother, who has come from Oregon for the wedding, was a guest. The party also included Mrs. Lefferts and Mrs. Ernest Smoot.

Society Represented At "Peter Flies High."

Among those attending the opening of "Peter Flies High" at the National Theater last evening were Senor Blanco Viel, First Secretary of the Chilean Embassy; Mr. and Mrs. Warwick Montgomery, Miss Katherine Watson, daughter of Senator and Mrs. James Watson; Miss Louise Claytor, Mr. James Mitchell, Mr. and Mrs. Robert Phillips, Mrs. Francis Whitten, Mr. Pendleton Turner, Mr. Moran McConihe, Mr. William Cushman, Mr. Tinsley Garnett, Mr. and Mrs. Ashmead Fuller and Mr. Gwynn Rust.

The Albanian Minister, Mr. Faik Konitza, has gone to Boston, where he will spend several weeks and then return to his apartment at the Mayflower.

Twin Oaks Leased By Mr. and Mrs. Ingalls.

The Assistant Secretary of the Navy for Aviation and Mrs. David Sinton Ingalls, who have leased the Charles J. Bell country place, Twin Oaks, in Cathedral avenue, will take possession October 1. Mrs. Bell will leave there the end of next week for New York to stay a short time with the late Mr. Bell's son-in-law and daughter, Mr. and Mrs. Julian Ripley. Mrs. Bell and Mrs. Ripley will sail October 7 for France, where they will stay several months and then travel on the continent, returning to this country in the spring.

Mary Louise Garfield To Wed in Cleveland.

Mr. and Mrs. Abram Garfield, of Cleveland, son and daughter-in-law of President Garfield, have issued invitations for the marriage of their daughter, Mary Louise, to Mr. William Richard Hallaran, son of Mrs. William Hallaran, of Abington road, Cleveland. The wedding, which will be a small one, will take place Wednesday afternoon, October 7, in the home of the bride's parents in Lake Shore boulevard northeast, Cleveland, at 4 o'clock. Mr. and Mrs. Garfield and Miss Garfield have spent the summer at H. P. Bar Ranch in the Big Horn Mountains, south of Sheridan, Wyo., and have recently returned to Cleveland.

HYATTSVILLE LAW HITS LOUD RADIOS

Operators Face Fine in New Action; Limit to Time Not Specified.

Radios are just "noise producing instruments" to the Hyattsville town council, which last night passed an ordinance to curb sets which are unduly loud.

The new law provides a fine of not less than $1 or more than $10 for any person who operates a "radio or other noise-producing instrument" to the annoyance of neighbors. The ruling differs from others of this nature in that it sets no specific limits to the time when the nuisance can be committed. Ordinarily laws provide that radios shall not be played loudly after a certain hour at night.

The new law was one of six passed at the council meeting last night. Others provide that a parking limit of one hour shall be set for automobiles on Maryland avenue and Rhode Island avenue, and that no cars shall be parked in front of private residences except by the owner or his guests. Even a house-owner may not park in front of his home for more than 48 hours, however. The one hour limit goes into effect at once, and the other is effective October 1.

Other laws provide for putting into effect the new ten-year plan of paying paving assessments, and for the paving of Ellaville street. The council also ruled that hereafter all restaurants must have a permit from the town government, the permit only to be given when sanitary conditions are approved by the health officer.

Prince Georges to War On Unlicensed Peddlers

Prince Georges County police have declared war on the peddlers who sell wares from house to house without a license, and have already arrested Nathan Schlossberg, of Baltimore.

According to Policeman Ralph Brown, who captured Schlossberg, the man had been selling clothing, household supplies and other articles from a truck. He did not have the county license required of peddlers, Brown said, which costs $300.

Alexandria Rotarians To Hear Shuman Today

Marshall M. Shuman, assistant general manager of the Virginia Public Service Co., of Alexandria, will be the principal speaker at the weekly luncheon of the Rotary Club in the George Mason Hotel in Alexandria today, his talk being along vocational lines. Next Tuesday will be "ladies day," when the chief assistant librarian of the Library of Congress will describe the Vollbehr collection of fifteenth century books which the library purchased last year and which is now on exhibition.

The Weather

TODAY'S SUN AND TIDE TABLE

	A.M.	P.M.
Sun rises	5:49	
Sun sets	6:19	
High tide	10:19	10:46
Low tide	4:41	4:55

WEATHER CONDITIONS

U. S. Dept. of Agriculture, Weather Bureau, Washington, Monday, Sept. 14—8 p. m.

Forecast for the District of Columbia—Generally fair and continued warm Tuesday, Wednesday partly cloudy, followed by local thundershowers and cooler Wednesday afternoon or night; gentle south, shifting to west or northwest winds.

For Virginia—Generally fair and continued warm Tuesday and Wednesday, followed by local thundershowers and cooler Wednesday afternoon or night in north portion; moderate south or southwest winds.

For Maryland—Generally fair and continued warm Tuesday; Wednesday partly cloudy, followed by local thundershowers and cooler Wednesday afternoon and night; moderate south, shifting to west or northwest winds.

The tropical disturbance is now moving westward over the Yucatan Peninsula with diminished intensity, and its center will likely pass near Frontera, Mexico, Tuesday morning.

Pressure remains quite low from Hudson Strait east and southeastward to Newfoundland, Resolution Island, 29.10 inches. Low pressure prevails also from the Lake region southwestward to New Mexico and quite generally westward to the Rocky Mountains, Salt Lake City, Utah, 29.68 inches, and Concordia, Kans., 29.66 inches. Pressure is high over eastern Alaska, Yukon, and the lower Mackenzie Valley, Dawson, Yukon, 30.16 inches, and from the South Atlantic States eastward over the ocean, Wilmington, N. C., 30.16 inches, and it is relatively high and rising over the Dakotas, Manitoba and Minnesota, Williston, N. Dak., 30.00 inches. Showers have occurred in the North Atlantic States, the Lake region, the upper Mississippi and lower Missouri Valleys, the southern Rocky Mountain region, Florida, Georgia, Arizona and southern Nevada. The temperature has risen in the North Atlantic States, but it has fallen in the Interior of the Pacific States, and from Colorado and the central and northern Plains States eastward to Michigan. The temperature is still abnormally high, however, almost generally east of the Mississippi River, and in the southern Plains States and the west Gulf States. The highest temperature reported this afternoon was 98 degrees at Wichita and Dodge City, Kans.

Local Weather Report.

Temperature—Midnight, 75; 2 a. m., 74; 4 a. m., 73; 6 a. m., 72; 8 a. m., 74; 10 a. m., 83; 12 noon, 87; 2 p. m., 91; 4 p. m., 92; 6 p. m., 88; 8 p. m., 83; 10 p. m., 80. Highest, 92; lowest, 71. Relative humidity—8 a. m., 76; 2 p. m., 51; 8 p. m., 70. Rainfall (8 p. m. to 8 p. m.), none. Hours of sunshine, 10.7. Per cent of possible sunshine, 86.

DEPARTURES FROM NORMAL.

Accumulated excess of temperature since January 1, 1931, 495 degrees.

Excess of temperature since September 1, 1931, 94 degrees.

Accumulated deficiency of precipitation since January 1, 1931, 5.32 inches.

Deficiency of precipitation since September 1, 1931, 1.33 inches.

Temperatures and Precipitation.

Temperatures and precipitation for 24 hours ended Monday 8 p. m.

	Highest Mon.	Lowest Sun. night.	Mon. 8 p. m.	Rainfall.
Washington, D. C.	92	71	83	....
Asheville, N. C.	84	64	72	....
Atlanta, Ga.	82	66	76	....
Atlantic City, N. J.	82	74	76	....
Baltimore, Md.	84	72	94	....
Birmingham, Ala.	92	72	84	....
Bismarck, N. Dak.	82	52	64	....
Boston, Mass.	92	74	78	....
Buffalo, N. Y.	74	72	78	0.14
Chicago, Ill.	84	76	74	0.04
Cincinnati, Ohio	86	72	84	....
Cheyenne, Wyo.	70	44	68	....
Cleveland, Ohio	82	74	80	0.38
Davenport, Iowa	84	74	76	0.06
Denver, Colo.	88	62	68	....
Des Moines, Iowa	80	68	78	....
Detroit, Mich.	82	68	78	0.78
Duluth, Minn.	60	52	56	0.06
El Paso, Tex.	92	70	88	0.18
Galveston, Tex.	86	82	84	....
Helena, Mont.	66	42	56	....
Indianapolis, Ind.	88	70	76	....
Jacksonville, Fla.	86	78	80	....
Kansas City, Mo.	94	78	86	0.01
Little Rock, Ark.	94	74	88	....
Los Angeles, Calif.	72	60	68	....
Louisville, Ky.	90	74	80	....
Marquette, Mich.	70	60	62	....
Memphis, Tenn.	92	74	88	....
Miami, Fla.	86	76	82	0.16
Mobile, Ala.	88	74	80	0.06
New Orleans, La.	90	78	82	....
New York, N. Y.	92	72	78	....
North Platte, Nebr.	80	62	74	....
Omaha, Nebr.	80	70	78	0.11
Philadelphia, Pa.	90	74	80	....
Phoenix, Ariz.	98	76	88	0.18
Pittsburgh, Pa.	84	72	78	....
Portland, Me.	92	64	78	....
Portland, Oreg.	68	56	68	....
Salt Lake City, Utah	92	64	82	....
St. Louis, Mo.	94	74	88	0.04
St. Paul, Minn.	74	58	72	....
San Antonio, Tex.	96	76	94	....
San Diego, Calif.	72	64	70	....
San Francisco, Calif.	66	56	62	....
Santa Fe, N. Mex.	72	56	62	0.28
Savannah, Ga.	86	72	78	....
Seattle, Wash.	64	54	58	....
Springfield, Ill.	92	76	76	0.14
Tampa, Fla.	88	72	74	0.38
Toledo, Ohio	84	72	76	0.70
Vicksburg, Miss.	92	71	86	0.01

River Bulletin.

Harpers Ferry, W. Va., Sept. 14.—Potomac River clear and Shenandoah little milky.

VIRGINIA GROWS CANTALOUPES

Post Staff Photo

This strange looking cantaloupe was raised on the farm of N. B. Warner. The actual grower is S. S. Henderson, caretaker for L. W. Hale and M. Hale, of Hill Top Rest, near Great Falls, Va. James Henderson (left) and Albert E. Renner are holding the melon, which is 16 inches in circumference and 31 inches long.

GIRL'S FATHER SHOT AT HIM, MAN AVERS

Capital Resident Obtains Warrant for Bethesda Parent, Aged 70.

Warrants alleging assault with a dangerous weapon were sworn out last night against Richard Hardy, 70 years old, of Dorset avenue, Bethesda, Md., by Ernest Whitman, 1515 Thirty-third street northwest, before Justice of the Peace A. L. Moore, of Bethesda.

Whitman told Judge Moore that Hardy had fired a shot at him while he was parked in his automobile at the curb in front of the Hardy home. Hardy's daughter was seated in the car with Whitman, he told the judge.

According to Whitman's story, the elderly man objected to his paying attentions to the daughter, police say, and several times has ordered him away from the house. He had parked the car in front of the house and was talking when the elderly man came out, he said, and recognized the car. "If that man doesn't get away from here in two minutes I'll shoot him," Hardy is alleged to have shouted and then to have run into the house for his gun. He returned in a few minutes and fired a shot at the car, Whitman said.

Corpl. Oscar Gaither and Policeman James McAuliffe, of the Bethesda Substation, Montgomery County police, responding to frantic calls from neighbors that a shooting was in progress, found Whitman but were unable to locate Hardy. The policemen took Whitman to the substation where he swore out the warrant. Police were looking for Hardy at an early hours this morning.

Arlington Will Hold "County Judge Night"

State Senator Frank L. Ball, who is not a candidate for reelection, will open "County Judge night" at the Lyon Park Community House Thursday by a brief address explaining the plan of the new county court established for Arlington County at the last session of the General Assembly.

There are eight candidates for the office of trial justice of the new court, all of whom will make addresses.

Man Missing in Court After Hearing Sentence

Although he was in custody of two policemen, James Fortune, 30, colored, vanished from the Rockville, Md., courthouse yesterday a few minutes after he had been sentenced by Judge Charles W. Woodward to serve six months on a liquor charge.

Policemen Ralph Howard and E. R. Jones had charge of Fortune and six or seven other prisoners and were preparing to take them to the jail a block away when, at the courthouse exit, they noticed that the colored man was missing. He had not been apprehended last night.

Man Gets Bullet in Hip While Riding Freight

While riding a Southern Railway freight train near Colesville, Md., early Saturday morning, Dallas R. Patton, 22 years old, of Charleston, W. Va., was shot in the left hip by an unidentified person.

Patton walked into Emergency Hospital yesterday morning and received treatment; his condition is not serious. He could give police no reason for the assault. He claims it was someone walking along the railroad tracks.

2 Women and Man Held For Jury in Rum Case

Josephine Fairfax, Gertrude Fairfax and Elijah Brown were held by Judge Gordon for the action of the grand jury on charges of violation of the prohibition law. Bond in each case was fixed at $500. The two women later were released on bond.

The case of Mike Miller, charged with violation of the prohibition law and who is out on bond of $1,000, was continued until Friday morning at 9:30 o'clock.

Six Attorneys Admitted to Bar.

Six new attorneys, of whom five are Alexandrians and one from Washington, were admitted to practice in the Circuit Court for Alexandria yesterday by Judge Walter T. McCarthy at the opening of the September term of court. The Alexandrians were W. R. Burns, J. M. Davis, Louis King, William Moncure and Morris Rosenberg. Henry Howard Surface was the Washingtonian.

G. O. P. IN ARLINGTON LAUNCHES CAMPAIGN

Mass Meeting Is Held Under Auspices of Women in Lyon Park.

The Arlington County Republican party launched its campaign last night at a mass meeting held under the auspices of the League of Republican Women of Arlington County in the Lyon Park Community House. The auditorium was filled to capacity.

The meeting opened with invocation by the Rev. Isaac Steenson, pastor of the Clarendon Presbyterian Church, followed by the singing of America led by Mrs. Wilda McNemar.

Proper marking of the ballot was explained by Miss Anna Hedrick. Miss Hedrick emphasized that persons voting must be careful to see that names of persons for whom they are not voting for must be properly marked out.

Among the speakers were J. Foster Hagan, candidate for House of Delegates; Clarence R. Ahalt, candidate for Commonwealth's attorney; B. M. Hedrick, candidate for trial justice of the county court; C. W. Clever, candidate for commissioner of revenue, and W. R. Rose, Fred Gosnell, Louis C. Carl, W. W. Wright and Clemeus Rauth, candidates for the county board.

Mrs. Frances A. Harris, president of the league, presided and presented the speakers.

4,566 Pupils Enter Arlington Schools

Number Expected to Pass 5,000 When Jefferson Classes Begin.

Arlington County public schools opened yesterday with a total enrollment of 4,566, which, according to county school officials, will be increased in excess of 5,000 by October 1 when the Jefferson Colored School opens.

Enrollment in the nineteen schools opening yesterday follows:

Washington-Lee High School, 1,375; Woodmont School, 40; Stonewall Jackson School, 167; Woodrow Wilson School, 136; John Marshall School, 95; Cherrydale School, 338; Ballston School, 379; Henry Clay School, 317; James Monroe School, 281; Clarendon School, 234; Hume School, 60; Nellie Custis School, 204; Patrick Henry School, 347; Glencarlyn School, 35; Barcroft School, 100; Robert E. Lee School, 110; Saegmuller School, 35; and Kemper Colored School, 168; and John Langston School, 145.

All classes in all schools will begin today on schedule.

Man Fined $100 on Brings Man $100 Fine

Carl Jenkins, 35 years old, of 105 North Washington street, Alexandria, yesterday was fined $100 and costs and given a suspended jail sentence of six months, as a "Peeping Tom," having been observed peering into a window at the residence of Richard B. English, 130 Summers drive.

Jack Allen, newspaper reporter, who lives in Rosemont, observed the man acting in a suspicious manner, and summoned Policemen Butler and Elmore. As they approched the house in an automobile, Jenkins saw them and became alarmed and took to his heels. Policeman Butler fired several shots in the air, and Jenkins halted. In police court he pleaded guilty to the charge and wept, blaming drink as responsible for his actions.

Man Seized in Store In Arlington County

Arrested early yesterday in the Sanitary Grocery Store on Columbia pike, East Arlington, in Arlington County, James Hall, colored, who said his home is in Pennsylvania, was taken to the jail charged with housebreaking.

Given a hearing before Assistant Police Court Judge Bryan Gordon, Hall was held for grand jury action. Bond was fixed at $2,000.

Traffic Lights Placed in Alexandria.

A traffic light was placed yesterday at the intersection of King and Patrick streets in Alexandria to take care of the increased traffic since Patrick street was opened to connect with the Richmond-Washington highway. A larger light has been placed at the south end of the Potomac Yard Bridge, where trucks are required to turn off the main highway and proceed south by way of Patrick street.

CIVIC FEDERATION PUSHES ROAD PLAN

Montgomery Group Unanimous in Asking Action on Two Boulevards.

Montgomery County Bureau of The Post, 9103 Conn. Ave., North Chevy Chase, Md. Telephone Wisconsin 4208.

Completion of Western and Eastern avenues by District authorities and permission by the Federal Government for Federal employes residing in Montgomery County to participate in county political affairs are asked in resolutions presented at the meeting of the Montgomery County Civic Federation last night in the Bethesda School. The federation also approved a report which opposes more than one senior high school for the eastern suburban area of the county.

The federation voted to make special business and act upon immediately a resolution presented by Maj. Phil D. Poston, delegate from the Silver Spring Chamber of Commerce, asking the District Commissioners to recommend to Congress that Western avenue and Eastern avenue, which bound the northern tip of the District of Columbia, be completed as soon as possible. The resolution points out that practically every main Montgomery County and District of Columbia highway would connect with the avenues and that they would provide a picturesque and beautiful drive around the District, as intended in the L'Enfant plan for the development of the National Capital, as well as a connecting link for the main highways leading out of Washington. The resolution was adopted unanimously.

Would Regulate Elections.

William P. Horne presented the resolution asking that the employes of the Federal Government who reside permanently in Montgomery County be permitted to hold offices in the county which would not interfere with their official duties and to participate in political campaigns and elections for county offices. The measure was referred to the committee on legislation and legal action for report.

George H. Lamar, chairman of the membership committee, recommended in his report that constituent bodies be asked to hold elections concurrently with the federation in order that there be no confusion in seating delegates.

Robert Bondy, chairman of the schools committee, in his report, objected to the division of senior high schools in the eastern suburban district so as to provide three as is being contemplated by county officials on the grounds that it is inconsistent with economy and with educational efficiency to support three sectional schools instead of one central senior high school.

Reaffirms Major School Plan.

The resolution reaffirmed the federation stand recommending a major school plan for the county, providing, among other things, that there be one central senior high school for each of the eastern and western suburban areas and that it considers erection of more than one senior high school in either section "to be educationally and financially unsound and would deplore the educational loss to the school children and the extra burden upon tax payers that would result from a departure from the plan to erect but one central high school in each section," and further urges that an impartial recognized educational authority be retained to make a survey of the situation before such action is taken.

The Evening Star Cup, presented to the member of the federation who has performed the most outstanding service for the civic betterment of the county, was awarded to Stephen James, president of the federation. The cup was presented by Oliver owen Kuhn, managing editor of the Star.

The federation adopted a resolution thanking The Post for recognizing the importance of Montgomery County by sending the city edition, complete with Maryland news, to county residents.

Fairfax Officials Deny Fair Is Ended

Plan to Continue Annual Event; Improvements Contemplated.

Officials of the Fairfax County Fair and Horse Show Association yesterday vigorously denied the report that the annual fair and horse show face extinction. Robert D. Graham, of Fairfax, secretary of the association, stated that although the fair this year did not come up to expectations, or as many people attend as in former years, that all prizes are being paid as rapidly as the accounts can be settled."

The officials admit, however, that they do not expect this year's fair to show any profit, but that expenses will be cleared. In the fair department all premiums have been mailed to the winners, except in the cattle department. As soon as the books can be straightened they declare these will be sent the winners.

Checks for the winners of the horse and pony show also will be mailed on schedule, as every year the awards are withheld until entry fees, box stall rents and other indebtedness of the exhibitor to the association are paid.

The association is planning to rearrange the county fair grounds at Fairfax prior to the fair next year, as a right of way for the Lee highway cut-off around the town has been deeded the State highway commission.

Today's Happenings

Luncheon—Washington Association of Credit Men, Raleigh Hotel, 12:30 p. m.

Luncheon — Syracuse University Alumni, Picardi's, 12:30 p. m.

Meeting—National Council of Catholic Women, Mayflower Hotel, 7:30 p. m.

Meeting—Anacostia Citizens Association, Masonic Temple, Fourteenth and U streets, 8 p. m.

Meeting — American Legion, Mayflower Hotel, all day.

Card party—Capitol Lodge, Order of Shepherds of Bethlehem, 808 I street northwest, 8:45 p. m.

Luncheon — Washington Round Table ladies' day, University Club, 12:30 p. m.

Meeting — Hymnal of Presbyterian Church, Hotel Hamilton, 9 p. m.

Meeting—Gold Star Mothers, Hotel Hamilton, 8 p. m.

Chevy Chase Girl Wins Scholarship

Miss Barbara Winkler to Enter George Washington U. This Fall.

The Bethesda-Chevy Chase School has been awarded the first George Washington University scholarship to be given a school outside of the District of Columbia. Miss Barbara Winkler, of Jones Mill road, North Chevy Chase, one of the outstanding students at the school last year, will enter the university on the scholarship this fall, it was announced yesterday.

The scholarship, obtained for the school through the efforts of the Woman's Club of Chevy Chase, entitles the recipient to a full four-year course at George Washington.

In addition to her high standing as a student, Miss Winkler took an active part in school activities, Thomas W. Pyle, principal of the Bethesda-Chevy Chase School, said yesterday. She was active on the student council, was one of the editors of the school paper, and took part in athletics and social affairs.

WOODLAND FEATURE IS TRANSPORTATION

More Than Adequate Facilities Provided at Beach for City Workers.

What makes any suburban community attractive to the man or woman who is compelled to work in town all day? Transportation of course, and Woodland Beach. The Washington Post's summer home development on South River in Maryland offers excellent transportation facilities.

The beach, rapidly growing into one of the largest communities of its kind in this section of the country, may be easily reached over excellent highway by motor. It is just a 32-mile drive via Defense highway to Camp Parole; a right turn into Maryland State highway No. 2 across South River and left into Mayo road which leads to the clubhouse on the grounds.

For those who do not drive, the W. B. & A. electric line goes to Camp Parole and makes connections with buses running to the beach while the Washington, Marlboro & Annapolis bus line has altered its routes to serve Woodland Beach since it has grown so large.

When next summer comes with its heat, what better way to spend the nights in comfort than to run down to your summer place along the river, where cool breezes blow constantly? Others have found Woodland Beach the ideal place in which to spend the warm months and you too, will quickly learn how nice it is there.

Lots at the beach are selling at $93, no more, no less. But you do not have to pay that in cash. Put up $9 together with the price of a subscription to The Post and you are enrolled in the community. Pay the balance at $3.50 a month and all the while be enjoying the summer cottage you have long had in mind.

Buy now before all the choice locations are taken.

Raids Yield Liquor In Prince Georges

27 Cases of Rum and 500 Bottles of Beer Seized; Three Arrested.

More than 27 cases of liquor and more than 500 bottles of beer were seized by Prince Georges County police in a series of week-end raids which netted three prisoners.

Seventeen cases were taken when police arrested William H. Tonker, who said he lived at 1219 Four-and-a-half street southwest. Tonker was captured on Queens Chapel road, and held in bond of $1,000. The driver of another liquor car made his escape after a chase, but abandoned his machine, which was loaded with 10 cases. Policeman Arthur Brown saw the suspicious looking car in front of the Hyattsville police station and followed it. The driver outdistanced Brown in a foot-chase, leaving his car in the road.

The beer, a small quantity of alleged whisky, and several slot machines were seized when Sergt. H. G. Machen led a raid on the Oakcrest Club, near Laurel. Frank Stewart, said to be the proprietor, was arrested and charged with possession and permitting the operation of a gaming table. William Wyer, said to be his assistant, was charged with possession.

Mrs. Haller Burial Will Be Held Today

Funeral Services for Lifelong Resident of City to Be at 2 o'Clock.

Funeral services for Mrs. Mary F. Haller, widow of William G. Haller, prominent Washington business man, who died Saturday at her home, 2903 N street northwest, following a lengthy illness, will be held this afternoon at 2 o'clock from the George W. Wise funeral home, 2900 M street northwest. Interment will be in Oak Hill Cemetery.

Mrs. Haller was a lifelong resident of this city. She was born here in 1858. Her husband was at one time connected with the Barber Asphalt Paving Co., and was widely known in business circles. He died last June.

Surviving Mrs. Haller are two children, Hervy L. Haller and Mrs. E. W. McLarren, wife of Capt. E. W. McLarren, Financial Corps, U. S. A., now on duty in China.

RITES FOR MISS BURCH.

Funeral Will Be Held at Christ Church Tomorrow.

Funeral services for Miss Mary Anna Burch, who died Sunday at the residence of her niece, Mrs. Charles Scott, at 14 Fourth street southeast, after an illness of ten days, will be held at that address tomorrow morning at 10:30 o'clock, thence to the Christ Episcopal Church, where services will be held at 11 o'clock. Interment will be at the Congressional Cemetery.

Miss Burch was a resident of Washington all her life and is survived by her sister, Mrs. H. B. Burch, and three nieces, Miss Louise Burch, Mrs. Mildred Scott and Mrs. Dorothy Chaney.

DEATH ENDS CAREER OF CAPT. M'GONEGAL

Civil War Veteran Will Rest in Arlington Cemetery; Rites Tomorrow.

Funeral services for Capt. Hiram McGonegal, 89 years old, who died at the home of his son, 200 Claremont avenue, Arlington County, early yesterday morning, will be conducted at the home tomorrow morning at 10 o'clock by the Rev. Isaac Steenson, pastor of the Clarendon Presbyterian Church. Burial will be in Arlington National Cemetery.

He is survived by his wife, two daughters, Mrs. D. M. Fox and Mrs. L. M. Wall, both of Cherrydale, Arlington County, and two sons, Alfred R. McGonegal, of Clarendon, chief plumbing inspector for the District of Columbia, and Walter H. McGonegal, of Schenectady, N. Y.

Capt. McGonegal was born at Sacketts Harbor, N. Y., October 19, 1842. He married Miss Maria T. Simonds, of Watertown, N. Y., who survives him. Last October they celebrated the fifty-seventh anniversary of their marriage.

At the outbreak of the Civil War, Capt. McGonegal enlisted in the Twelfth New York Volunteer Infantry, rising to commissioned rank in the Thirteenth New York Heavy Artillery. He saw service in 30 engagements and was wounded at the Battle of Malvern Hill. He was later captured and, for a short time confined in Libby Prison, from where he was exchanged. He was a retired railroad contractor. During the World War he served in the War Risk Bureau.

He was a Blue Lodge Mason, having been affiliated with Roman Lodge of Rome, N. Y. He was a member of Lincoln Post, G. A. R.

Marion V. Slater, Teacher, Expires

Brief Illness Is Fatal to Sister-in-Law of Judge John P. McMahon.

Miss Marion V. Slater, sister-in-law of Judge John P. McMahon, of the District Police Court, died yesterday at her home, 1419 Columbia road northwest, following a brief illness. She was 54 years old.

A lifelong resident of Washington, Miss Slater was for a number of years a teacher in the District public schools. She taught kindergarten classes in schools throughout the city, the last of which was the Johnson School, and retired some time ago. She was a charter member of the Cultus Club.

Surviving her is a sister, Mrs. John P. McMahon, and a brother, Lewis Slater, now in the United States Army.

Funeral servicees will be held tomorrow afternoon at 2 o'clock from her late residence. Interment will be in Oak Hill Cemetery.

MRS. CULLEN'S FUNERAL.

Requiem Will Be Sung at St. Martin's Church Tomorrow.

Funeral services for Mrs. Mary E. Cullen, who died yesterday morning at her home after a long illness, will be held tomorrow at 8:30 a. m. at her late residence at 28 Girard street northeast. Requiem mass will be sung at 9 o'clock at the St. Martin's Church, followed by interment at Fort Lincoln Cemetery.

Mrs. Cullen was a member of the Catholic Daughters of America and the St. Vincent's Orphanage Auxiliary. She is survived by two sons, Aloysius F. and Thomas F. Cullen. Two daughters, Mrs. Eugene Golfen and Miss Madeline Cullen, and two grandchildren.

RITES FOR GEORGE S. HERR.

Requiem Will Be Sung at St. Peter's Church Tomorrow.

Funeral services for George S. Herr, who died suddenly yesterday at his home, 511 Third street southeast, will be held tomorrow morning at 9:30 from his late residence. Requiem mass will be sung at 10 o'clock at St. Peter's Church. Interment will be at New Cathedral Cemetery, Baltimore.

Mr. Herr was an employe of the Navy Yard and was taken ill last Friday. He is survived by his wife, Winifred A. Herr; three sons, the Rev. Crescentius A. Herr, Louis J. and Austin Herr.

Ashton Heights Meeting.

Election of officers will be the principal business to come before the monthly meeting of the Ashton Heights Citizens Association meeting, to be held tonight in the Ashton Heights Woman's Clubhouse at 8 o'clock.

Lunch, $1.00; Afternoon Tea
Dinner, $1.25 and $1.50
Special attention given private luncheons, dinner and bridge parties.
RESTAURANT PIERRE
Conn. Ave. at Q St.

FOR YOUR HEALTH'S SAKE
SWIM
Men & Women Daily
50¢
AMBASSADOR HOTEL POOL

WEST MEN'S WEAR

DOBBS HATS

Dobbs hats for the new season are here ...in all the new shades and shapes...correct, becoming, perfect in every detail. Good news for all men who pride themselves on their dress ...good news for all who buy wisely, for Dobbs Hats, at the new, lower prices, offer greater value than ever. $7—$8—$10

Sidney West, Inc.
14th & G Sts.
EUGENE C. GOTT, President.
Dobbs Fifth Avenue New York

$10,000 IN CASH PRIZES

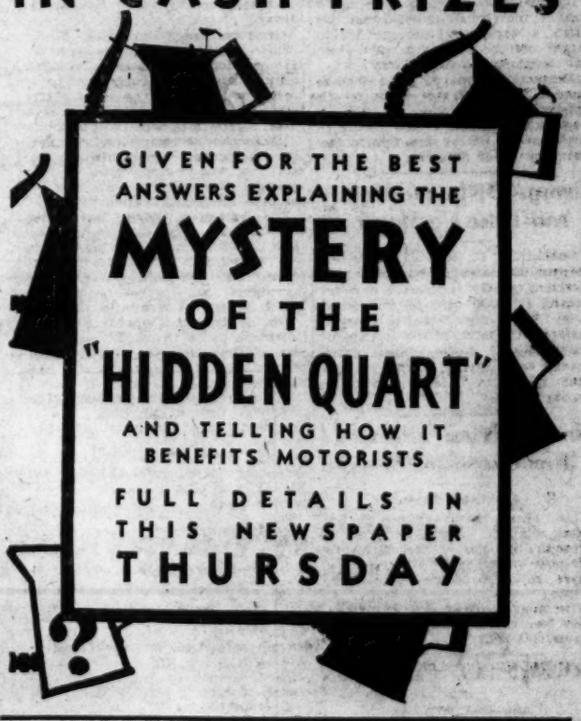

GIVEN FOR THE BEST ANSWERS EXPLAINING THE MYSTERY OF THE "HIDDEN QUART"
AND TELLING HOW IT BENEFITS MOTORISTS
FULL DETAILS IN THIS NEWSPAPER THURSDAY

Read The Post's New Classified Ads

Have you what is commonly called
that Tired Feeling?

"I just can't go on"
. . . how often you hear this

"Mother, I do wish you were well and strong"

So often the reason is simple—that good body of ours has "run-down" under the strain of our way of living * * * pressure of work and worry.

Those important precious red-blood-cells that mean so much to vitality become lowered in count * * * the hemoglobin percentage begins to fall and we wonder "what is the matter."

If this is your trouble, why not take steps to overcome it—remembering that a "tired feeling" may be a warning * * * so are pimples, boils and paleness. A general run-down condition means a lack of normal resistance to infection and disease.

For generations S.S.S. as a tonic has been helping people gain New Strength, better health and happiness. Its successful record of over 100 years in restoring strength and vitality to the blood surely warrants your giving it a good trial.

Why not start taking S.S.S. today?—the larger size represents a price saving.

Helps you build New Red-Blood-Cells

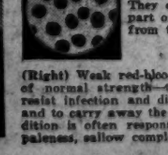

(Left) Microscopic view of healthy red-blood-cells. The blood stream should contain about 5,000,000 of these cells to the cubic millimeter. They carry nourishment and oxygen to every part of the body—they also remove impurities from the tissues.

(Right) Weak red-blood-cells—only 60 per cent of normal strength—they lack the power to resist infection and disease or to rebuild flesh and to carry away the impurities. Such a condition is often responsible for body weakness, paleness, sallow complexion, pimples and boils.

Don't let them count you out!

ROOSEVELT PLANS TO HOLD ASSEMBLY

Legislature Must Pass His Relief Bill or Again Be Called in Session.

Albany, N. Y., Sept. 14 (A.P.).—Gov. Roosevelt today cracked a whip over the Republican-controlled Legislature when he threatened to prevent adjournment of the special session now in progress unless his unemployment relief plan is approved as he drew it up.

Two alternatives face the legislators—they may pass a Democratic bill, based on the governor's recommendations, which provide that a $20,000,000 relief fund be administered by a special commission selected by the governor, or they may pass a Republican bill calling for administration under the jurisdiction of the existing State Department of Social Welfare.

Although W. Kingsland Macy, Republican State chairman, had been reported as saying his followers would not oppose the governor's plan, the majority leader of the lower house, Russell G. Dunmore, two days ago predicted the Republican bill would be passed.

Controversy Over Credit.

Prospects of a controversy over who should receive credit for the Roosevelt relief program vanished today when the governor refused to comment on a statement made last night by Senator Samuel H. Hofstadter.

The young New York Republican legislator said that the governor's plan was announced some time after an identical program had been inaugurated by President Hoover.

"A pair of oxen couldn't draw the governor into a discussion as to whom the credit should go," close friends said.

The governor remained silent, but at the Capitol it was learned he would not sit passive while his own wishes were ignored. If the Republican bill is passed, it was said, he either will prevent adournment and hold the legislators in session or will call them back the day after adournment.

It is known that the governor has studied a precedent set in 1907 by the then Gov. Hughes, when he warned the Legislature that if it adourned without accomplishing the purpose for which it had been assembled, it would be called back the next day.

His Objections to Bill.

Gov. Roosevelt objects to the Republican bill, because he contends he could not procure the type of men he wants for the relief commission under the Republican control.

He also is openly opposed to another provision of the opposition measure, that the State aid communities in their relief work by giving them 40 per cent of all money raised locally for direct charity work and 50 per cent of money appropriated for public work employment.

The matching of State money with that of individual localities he has called "a blank check scheme" which might cost the State far more than the contemplated $20,000,000.

Democratic hopes that the Republican bill will fail are based on the appearance within the last week in Republican ranks of a bloc hostile to any move to defeat the Democratic governor's relief program.

Troops Disperse Mob And Take Up Manhunt

Lockhart, S. C., Sept. 14 (A.P.).—A company of National Guardsmen this afternoon quietly dispersed a mob estimated at 1,000 men at the Broad River Bridge, near here, and began a systematic search of the swamp for Wade Moore, Negro farm hand, charged with slaying Abbey Wilburn, white plantation overseer, earlier in the day.

New Bolivian Minister Introduced to Stimson

(Associated Press.)

Luis Abelli, newly appointed Bolivian minister, was introduced to Secretary Stimson of the State Department yesterday by George de La Barra, in charge of the Bolivian Legation.

The new minister expects to present his credentials to President Hoover this week.

MOVEMENT OF STEAMSHIPS

New York, Sept. 14.

ARRIVED MONDAY.
Cedric, from Liverpool.
Minnekahda, from London.
Laconia, from Liverpool.
American Farmer, from London.
Nieuw Amsterdam, from Rotterdam.

SAIL TUESDAY.
Exmouth, for Constanza.
Cleveland, for Hamburg.
Cristobal Colon, for Coruna.
Cabo Espartel, for Barcelona.

SAIL WEDNESDAY.
President Roosevelt, for Hamburg.
Clan Malcolm, for Cape Town.
Oripsghim, for Gothenburg.
Berenzwria, for Southampton.

SAIL THURSDAY.
Deutschland, for Hamburg.
Carploka, for Leningrad.
Dresden, for Bremen.
City of Norfolk, for Hamburg.

SAIL FRIDAY.
American Farmer, for London.
Koseiuszko, for Gdynia.
Belgenland, for Antwerp.
Augustus, for Genoa.
Paris, for Havre.
Carinthia, for London.
Olympic, for Southampton.

SAIL SATURDAY.
Exchange, for Tunis.
Jean Jadot, for Antwerp.
Nieuw Amsterdam, for Rotterdam.
Cedric, for Liverpool.
Milwaukee, for Hamburg.
Laconia, for Liverpool.
California, for Glasgow.

REPORTED BY RADIO.
Olympic, from Southampton; due at pier 59, North River, Tuesday.
Augustus, from Genoa; due at pier 97, North River, Tuesday.
President Polk, from world cruise; due at Twelfth street, Jersey City, Tuesday.
Milwaukee, from Hamburg; due at pier 86, North River, Wednesday.
Mauretania, from Southampton; due at pier 54, North River, Thursday.
De Grasse, from Havre; due at pier 57, North River, Thursday.
Rallanez, from Hamburg; due at pier 86, North River, Thursday.
George Washington, from Hamburg; due at pier 4, Hoboken, Friday.
New York, from Hamburg; due at pier 86, North River, Friday.

Adam A. Weschler & Son,
Auctioneers,
915 E St. N. W.
Trustees' Sale in Bankruptcy
of
VALUABLE TRACT OF LAND
About 174¼ Acres
With improvements thereon, adapted for subdivision, on Wheaton-Four Corners road, about one mile from Four Corners, and about three miles from District Line.
By Public Auction
At No. 727 15th Street N.W.
Friday, September 18th, 1931
At 3:30 o'Clock P. M.
TERMS: Subject to trust of $11,500.00, balance cash. Deposit of $1,000.00 at sale.
HENRY P. BLAIR,
JULIUS I. PETERS,
MICHAEL M. DOYLE,
Trustees of Swartzell, Rheem & Hensey Co., Bankrupt.

RESCUED ON SHIP

NOBLE C. DOWLING, JR.
Second mate on the Panama mail liner Colombia, who was among those rescued Sunday when the vessel struck a reef. He is the son of Mr. and Mrs. Noble C. Dowling, sr., 7619 Old Georgetown road.

FILIPINOS WILL SEND DELEGATION TO U. S.

Round Table Discussion Will Be Sought on Independence for Island Group.

Manila, Tuesday, Sept. 15 (A.P.).—Filipino leaders, including Senator Sergio Osmena, president pro tempore of the Insular Senate, and Manual Roxas, speaker of the House, revealed plans today for the sending of an independence commission to Washington soon after the departure September 26 of Patrick J. Hurley, the American Secretary of War.

The Filipinos indicated a round-table conference would be sought at Washington. They hinted the commission might endeavor to compromise on the independence question.

Secretary Hurley, who is here studying the independence problem in behalf of the administration, was attacked in speeches delivered by two legislators in the upper House yesterday.

Senators Jose Clarin and Epidio Quirino criticised the War Secretary for the form of questions he asked during his trip through the provinces, and expressed the belief Secretary Hurley came to the islands to gather facts to oppose independence.

Meanwhile, Secretary Hurley, meeting the foreign correspondents here, said he was taking note of the speeches "because one can often get valuable information from criticism."

The Secretary added that, since he was here to get all the information possible, he was interested in the viewpoint of the legislators criticizing him, and said none of the lawmakers had approached him to verify statements attributed to him.

Joining Senator Osmena in urging toleration of his investigation, Secretary Hurley reiterated that he had reached no conclusions and still had an open mind.

He said he had been unable to complete the investigation in the length of time originally set aside for it, and had postponed his departure for the United States from September 17 to September 26, when he will sail aboard the liner President Hoover.

Tibbett's Career Made Divorce Suit Grounds

Reno, Nev., Sept. 14 (A.P.).—Lawrence Tibbett, barytone, was sued for divorce today by Mrs. Grace Mackay Tibbett, who charged mental cruelty. She said her husband's career as a singer and talking picture star conflicted with their married life.

The case will be tried late tomorrow or Wednesday. Tibbett will not contest the action. Before her marriage to the singer in 1919, Mrs. Tibbett was Grace Mackay Smith, of Chicago. They have twin sons, both of whom were here with their mother for a short time.

Man Found in Lake Erie Suicide, Coroner Holds

Cleveland, Ohio, Sept. 14 (A.P.).—A verdict of suicide was rendered by Coroner Frank J. Pearse today in the death of Walter L. Kipp, 58, Indianapolis manufacturer, whose body was found floating in Lake Erie yesterday.

Coroner Pearse said an examination showed the man had died from drowning. There were no marks of violence. Identification was made by papers found in the man's clothing.

Beautifies

Instantly Renders an irresistible, soft, pearly loveliness that will add years of youth to your appearance. The effect is so delicate and natural, the use of a toilet preparation cannot be detected. Lasts thru-out the day without rubbing off, streaking or showing the effect of moisture.
GOURAUD'S ORIENTAL CREAM
White, Flesh and Rachel Shades
3

TEST ON LONG PLAN DUE TODAY IN TEXAS

No-Cotton Projects Defeat Thought Probable; Carolina Assembly Meets.

Austin, Tex., Sept. 14 (A.P.).—The Texas Legislature approached a test of strength tonight between proponents of cotton acreage reduction and Gov. Huey P. Long's "no-cotton" plan.

The showdown, expected late today when the House began consideration of bills submitted, failed to materialize, and definite action was carried over until tomorrow.

In the House the fight narrowed to disagreement between advocates of the Long plan and supporters of a proposal indorsed by Gov. Ross S. Sterling of Texas to prohibit the individual farmer from planting more than one-third of his cultivated land to cotton. It is expected the latter plan would cut production 50 to 60 per cent.

Three Plans Before Senate.

The Senate had for consideration these two plans and another to change the one-third figure to one-fifth. In the House, amendments to change to one-half and one-fourth were defeated late today by majorities of about 3 to 2.

It had been generally conceded that the Long plan will be defeated unless there should be a change of sentiment, but its advocates were carrying on the fight, buoyed by the appearance of an official delegation from Arkansas uring cotton prohibition and a telegram from the South Carolina Senate to the Texas Senate asking enactment of a 1932 cotton holiday law.

Advocates of the plan to reduce acreage to not more than one-third the cultivated land interpreted the House votes today as indicating that a majority was standing by their program. Long-plan supporters said they saw in today's balloting indications that the vote between prohibition and restriction would be close. Few of them predicted victory.

Carolina Assembly Meets.

Columbia, S. C., Sept. 14 (A.P.).—Convening in extraordinary session today for the first time in seventeen years, the South Carolina General Assembly tonight cleared its path for action on the proposed "cotton holiday" in 1932.

Committees of both houses late today approved similar bills making it illegal to plant cotton next year. They will come up for consideration tomorrow.

The Senate agriculture and judiciary committees, meeting jointly, gave the measure drafted by Gov. Blackwood a majority favorable report, 14 voting for it, but some reserving the right to offer amendments. Six members signed a minority report.

Strong Favor in House.

The House committees gave the bill an overwhelming favorable report, but two members voting against it.

Proponents of the Long plan, already adopted by the Louisiana Legislature, regarded as a test vote for the Senate's action in passing a resolution calling on the Texas Legislature to enact legislation forbidding planting next year.

After hours of bitter debate the resolution was approved, 25 to 13, over the protest of opponents of the proposed drastic step. Little indication was given of House sentiment on the plan, but members of the agriculture committee appeared to favor it with few exceptions.

Moore Criticizes Sumptuary Laws

Dry Acts and Police Rule Breakdown Blamed for Crowded Prisons.

Atlantic City, N. J., Sept. 14 (U.P.).—Joel R. Moore, probation supervisor of the Department of Justice, in a speech here tonight blamed sumptuary laws and the "breakdown of police control in the jungle cities of our land" with crowding Federal prisons.

His audience, the judges' section of the American Bar Association, generally assumed the Department of Justice official was referring to the eighteenth amendment and the enforcement of the Volstead and Jones acts.

Moore credited "the strict enforcement of sumptuary laws," which he said were resisted by "large minorities, if not majorities" of the American people, with a large share of the responsibility for the Nation's huge prison-building program. He also complained of the meager allotment of funds for probation work, saying it received less than half a cent of each dollar credited to the Department of Justice.

FARM BOARD DENIES FLOUR-MILL LOANS

Stone Answers Charge Body Put Big Wheat Stocks in Plants.

Chicago, Sept. 14 (A.P.).—James C. Stone, chairman of the Federal Farm Board, today formally denied that milling companies profited from grain operations of the board.

The denial, in the form of a statement prepared by Chairman Stone in collaboration with George S. Milnor, president of the Government-sponsored grain stabilization corporation, was in answer to a question by Gov. William H. Murray of Oklahoma.

The Oklahoma executive asked if it is not true that the board loaned 1,000,000 bushels of wheat to one milling company when wheat was 85 cents a bushel, and now is taking it back at a price so low the company is profiting $600,000 by the purported transaction.

Board Owns No Wheat.

"The Federal Farm Board has not and does not own any wheat," Chairman Stone said. "The Grain Stabilization Corporation is the owner of all the wheat which has been purchased for stabilization purposes.

"During the winter, the stabilization corporation offered to sell wheat to any miller in the United States at the current market price and for cash, with the agreement that if the miller ground and exported the wheat in the form of flour prior to June 1, 1931, the miller would be given the privilege of returning to the stabilization corporation any time before July 1 an equal quantity of the same grade of wheat as that which had been exported in the form of flour, and on the miller returning such wheat the original per bushel purchase price would be refunded.

"By this operation the stabilization corporation saved from four to six months' storage and carrying charges amounting to from 5 cents to 9 cents a bushel.

Competitive Prices Met.

"In order to sell the flour for export, the miller was forced to meet world competitive prices and, therefore, the loss that he incurred on the high price wheat that he had purchased offset the gain that he later made in returning the wheat.

"The principal advantage to the miller was that it enabled him to maintain his established flour brands in foreign markets and to help keep his plant in operation, while otherwise the plant would have been partly closed down, thereby adding to the unemployment prevailing at that time.

"That the millers did not find the operation a particularly profitable one is evidenced by the fact that the total quantity of the wheat thus handled was approximately 3,000,000 bushels throughout the entire United States.

Plan Open to All.

"The plan was open to all millers in the United States, and no single milling firm took advantage of it to the extent of more than 150,000 bushels."

Gov. Murray had challenged the board to disprove "that the board has deposited with large milling companies this wheat, and have discriminated against the small milling companies." Stone denied the discrimination and said that the operation had a tendency to bolster the market, removing the wheat from the country.

Chairman Stone said he disapproved of the attention focused on the stabilization feature of the Farm Board's activities, pointing out that the stabilization is only one of the phases of the marketing act, and that cooperative marketing organizations sponsored by the board were not getting the attention they deserved.

Electrical Guild to Aid In Giving Idle Men Jobs

Pittsburgh, Sept. 14 (A.P.).—Louis Comstock, of Washington, D. C., president of the Electrical Guild of North America, said today at the convention of the International Association of Electrical Inspectors that thousands of unemployed workers in the electrical industry would be put to work as a result of a program to be inaugurated soon by the guild.

Employment will be provided by small permanent improvements throughout the country, he said.

British Train Makes Speed Record.

London, Sept. 14 (A.P.).—The Cheltenham Flyer, one of England's fastest trains, traveled from London to Swindon, a distance of 77¼ miles, in one hour today. The Great Western Railway Co. called it the fastest start-to-stop express run in the world.

$10,000 IN CASH PRIZES

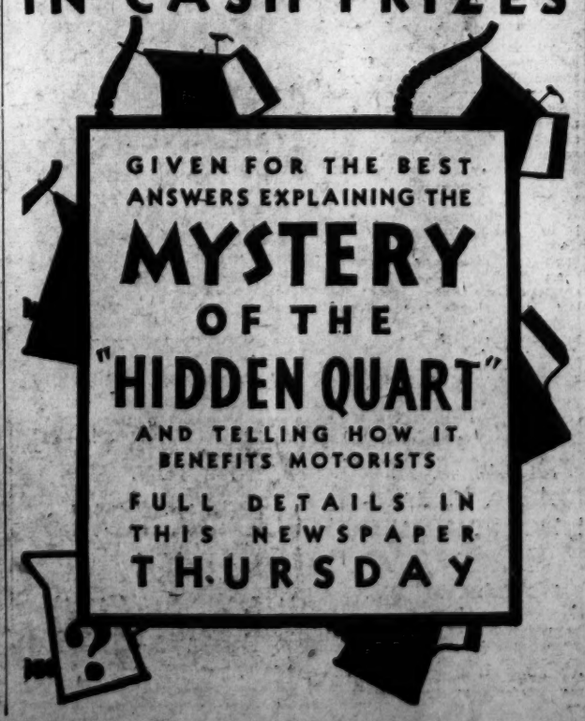

GIVEN FOR THE BEST ANSWERS EXPLAINING THE MYSTERY OF THE "HIDDEN QUART"
AND TELLING HOW IT BENEFITS MOTORISTS
FULL DETAILS IN THIS NEWSPAPER THURSDAY

LANSBURGH'S
7th, 8th and E Sts.—NAtional 9800
No Connection With Any Other Washington Store

Our Greatest Values In Recent Years

Fourth International LINEN SALE

Economists have been talking a great deal about the distressing economic condition of the old world, but not until we went into the market for these linens, did we fully realize what it all meant! Linens are lower in price today than they've been in years—just look at the values here!

Look at These Very Low Prices On

Beautifully Appliqued
Bridge Sets
$1.59
Cream or pastel colored linen with new and interesting designs done in colored applique. 36-inch cloth and 4 napkins.

Italian Linens
This year brings Italian linens with more elaborate designs, with more open cut work! Assemble a set from these:

18x36 In. Scarfs.....$1.39
18x45 In. Scarfs.....$1.49
18x54 In. Scarfs.....$1.59
18 In. Napkins, Doz.....$7.95
5-Pc. Bridge Set.....$1.74
7-Pc. Luncheon Set....$5.35
7-Pc. Luncheon Set....$7.95
13-Pc. Dinner Set.....$13.45

Corded Border
Napkins
12 for 95c
Large, serviceable 20-inch style of heavy linene with corded borders. Splendid for every day use, will help save your best linen ones.

Save Your Table With
Padding
64c yard
No more ugly rings or white spots on your lovely table, if you use this heavy felt padding. 54 inches wide.

7-Pc. Linen Luncheon Sets
54x54 In. Cloth; 6 Napkins $1.89
52x68 In. Cloth; 6 Napkins $2.39
Pure thread linen damask in attractive patterns and with clear, vivid pastel borders. Both napkins and cloth are finished with deep hemstitched hems!

Mercerized Filet
Lace Cloths
$1.95
Beautiful, regal - looking cloths to use for more formal occasions. Closely woven mesh, in a deep ecru shade and in pretty designs.

LINENS—THIRD FLOOR

Sale! PEQUOT SHEETS
With 3-Inch Hem at Each End
63x101 Inch Size $1.14
72x101 Inch Size $1.24
81x101 Inch Size $1.34
Three-inch hems at both ends! Reversible! Will wear twice as long and longer than average sheets! Closely woven! Bleached a glistening white! Free from dressing and of a heavy laundry-proof texture!
42x36-Inch Pillow Cases, 29c
45x36-Inch Pillow Cases, 31c
DOMESTICS—THIRD FLOOR

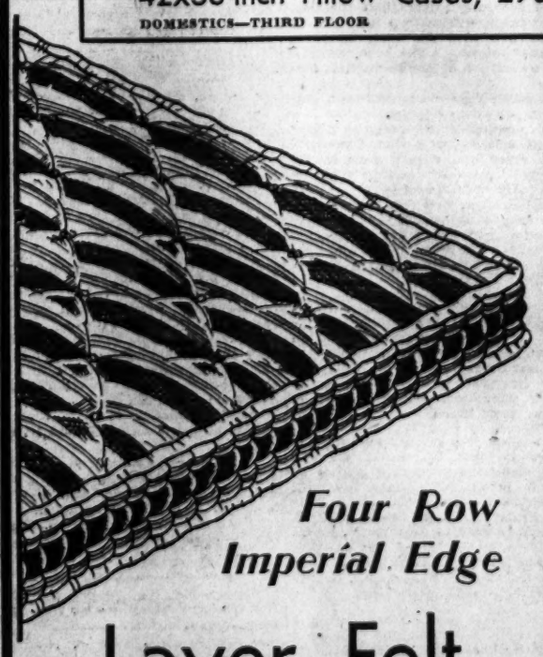

Four Row Imperial Edge
Layer Felt Mattresses
$7.75
Bone-deep rest! Healthful slumber! At all times a cheerful disposition! Yes, you can have these and more if you sleep on one of these resilient, wonderfully comfortable layer felt mattresses! Art or striped ticking! all sizes.
BEDWEAR—THIRD FLOOR

SPECIAL!
Washable Silk Crepe
69c yd.
Heavy! Wonderfully soft and supple! Choice of 40 colors, including Annamese brown, Kiltie green, Cassie red, Algeria copper, Spanish Tile and Persian red and green. 39 inches wide!

39-Inch Canton Crepe
Heavy all silk texture with a smooth, suede-like dull finish. Scores of new Fall colors including new browns, reds and greens. Yd..... $1.19

39-Inch Fall Prints
A brilliant display of new Fall designs on all silk crepe or wool-mixed crepes. Black, brown, red, green and blue grounds. Yd..... $1.39

Cheney's Transparent Velvet
Exquisitely sheer! Lustrous! And in 25 new Fall colors for both street and evening wear. 40 inches wide. Yd..... $3.95
SILKS—THIRD FLOOR

CHICAGO IS SEEKING BOTH CONVENTIONS

Edward Hurley Heads Drive to Win 1932 Sessions; Cites Conclaves.

Chicago, Sept. 14 (A.P.).—Deserted these many years, Chicago began an ardent courtship today to woo back one or both of the major political party conventions in 1932.

Edward N. Hurley, war-time head of the United States Shipping Board, and a corps of foremost business men and public officials, will do the courting. Mr. Hurley announced today that White House, Cabinet and Congress will be approached; that party chairmen in each of the Nation's 6,000 counties will be solicited, and that Gov. Louis L. Emmerson and Mayor Anton J. Cermak will personally invite the governors and mayors of America to exert their influence for Chicago conventions.

Only thrice since 1880 has Democracy elected to pitch its tent here for the big quadriennial nominating show. Grover Cleveland was twice nominated here, in 1884 and 1892 for his two successful presidential campaigns. William Jennings Bryan cried the "open sesame" to his first presidential nomination with the famous "Cross of Gold" speech in Chicago in 1896. Since then the Democrats have met elsewhere.

Republican Stamping Ground.

But Chicago is the old stamping ground of Republicans, albeit a decade has gone by since last they gathered here and nominated Warren Gamaliel Harding in 1920.

Abraham Lincoln was chosen to bear the party standard during its infancy at the historic wigwam on the banks of the Chicago River, and since 1880 the Republicans have convened at Chicago eight times to choose nominees, of whom seven became President.

In 1880 it was Garfield and Arthur; Blaine and Logan, in 1884; Benjamin Harrison and Levi Morton, in 1888; then an absence of sixteen years until a succession of five Chicago conventions began in 1904, nominating Roosevelt and Fairbanks, Taft and Sherman. Taft and Sherman again while the Progressives walked out for Roosevelt and Hiram Johnson; Hughes and Fairbanks and finally Harding and Coolidge.

Coliseum Still in Field.

The sprawling, limestone castle that has seen much of Republican history in the making, the Coliseum on South Wabash avenue, still offers its vast arena for conventions of 1932. But there are other capacious halls now: the Chicago Stadium that has seated 25,000 at indoor sports events; the 124th Field Artillery Armory in Washington Park, with a full 100-yard football field easily encompassed under its roof, and the Travel and Transport Building.

Chairman Hurley said 35 per cent of the national committeemen have indicated they favor Chicago for their conventions. Sixty-five per cent of the delegates, he added, live within a night's ride of Chicago.

Hurley also urged Chicago as a strategic center politically, being the focal point of problems confronting the 1932 platform builders.

THE THEATER LAST NIGHT

"PETER FLIES HIGH." Leonard Bergman presents a new comedy in three acts, by Myron C. Fagan; Glenn Hunter starred. Presented for the first time on any stage in the National Theater last night.

—THE CAST—

Jim Walker.....Matthew Crowley
Judy Walker, Jim's Sister.Mary Loane
Kate Walker, Jim's Wife.Eileen Wilson
Mrs. Turner, Peter's Mother.....Adelaide Hibbard
Bill Curdy.....Brian Donlevy
Irma Brooks.....Dulcie Cooper
Peter Turner.....Glenn Hunter
Express Man.....Sam Wuertzell
George Brooks.....Burke Clarke
Judge Michael O'Brien..Wm. T. Hays
Mrs. Brooks.....Kathryn Givney
Mr. Barrett.....Forrest Orr

By NELSON B. BELL.

In this initial offering of the new theatrical season of 1931-32, Mr. Myron C. Fagan, the author, has demonstrated to what degree romance may result from a complication of inferiority complex and big business in the mind of a single diffident young man.

The exposition is one that is thickly punctuated with laughs when it is not going in for melodramatics in a large and acrimonious manner, more lusty than ludicrous. The skillful balance of comedy and tense but transparent drama last evening met with the obvious approval of an enthusiastic audience of surprisingly generous proportions, temperatures and humidity being what they are.

Many insistent curtain calls greeted the second act climax and after the fall of the final curtain another round of bows was necessitated. This was no less a tribute to the entertaining qualities of the play than to the excellent performances of the individual members of a cast composed largely of gifted players who long since have endeared themselves to Washington's theatergoing public.

The pivotal figure in the comedy-drama is Peter Turner, a youth of negligible personality, who has never attracted the slightest notice in his native town of Rosedale, N. J.—except to be fired out of a clerkship in old George Brooks' bank—until he returns from a winter in Florida, preceded by Associated Press dispatches expiating upon his heroism in throttling a mad dog on the golf links at Miami, a feat which is supposed to have earned him a high place in the regard of J. P. Morgan, Otto H. Kahn and Robert Guggenheim, among others.

Trading on the personal inflation accruing from these encomiums, Peter lays it on a bit thick in his personal recitals of his prowess in many heroic capacities and interests the town's bigwigs in a fanciful promotion involving the purchase of a considerable parcel of land. In fact, he not only flies high, but goes that one better and flies high, wide and handsome!

When the bubble bursts, it is quiet, demure little Judy Walker who pulls him out of the fire and snatches him away from the altar toward which he had been headed by coquettish Miss Irma Brooks, the banker's daughter.

The entire action of the drama takes place in the living room of the Turner home in Rosedale and concerns itself with no matters weightier than a little wholesome and wholly innocuous amusement with an occasional dash of melodrama tossed in for condiment. The second act is the meatiest of the three in dramatic content, the third skidding dangerously close to the edge of farce in the fight episode which marks the turning of the worm and Peter's complete emancipation of the inferiority bugaboo.

The title role is well fashioned to the talents of Glenn Hunter, last seen here in the George C. Tyler revival of "She Stoops to Conquer." He brings a boyish wistfulness to the character that was effective last night, despite the inevitably taut nerves of a first performance, and will become increasingly so as he grows into the part. His explosive tirade that marks the climax of the second act is a long and exacting speech that he handled well. In the opposite role, Mary Loane in ingenuously charming and, when need be, authoritative and forceful. Neither role could have been more judiciously cast.

Indeed, the entire acting personnel is competent, not a change having been found necessary, I believe, since rehearsals were begun. Particularly warm receptions were accorded Mrs. Adelaide Hibbard, as Peter's mother; Burke Clarke, Banker Brooks; Forrest Orr, Mr. Barrett, personal representative of Mr. Guggenheim, and Kathryn Givney, who brings poise and striking beauty to the role of Mrs. Brooks, which she causes to stand out considerably beyond the actual importance of the part. Another arresting portrayal is turned in by Brian Donlevy, the trouble maker of the piece, who succeeds in making a disagreeable part one of the comedy highlights of the evening.

Eileen Wilson and Dulcie Cooper maintain the cast's high level of excellence as may also be said of William T. Hays and Matthew Crowley, in characters essential to the drama's development.

Altogether an auspicious season's inaugural, whether "Peter Flies High" is destined to write Broadway history or not. It at least provides an agreeable evening in the theater, regardless of any consideration of permanent importance as a piece of dramatic literature.

ABOUT THE SHOWSHOPS

With NELSON B. BELL

THE boys are up and juggling those dates again. Beginning on Friday of this week, September 18, both Loew's Palace and Columbia Theaters will put in force the policy of inaugurating their new bills on Friday of each week, instead of Saturday as heretofore.

This will have the effect of swinging the balance of power to the Friday opening, as among the downtown, first-run picture houses, in the ratio of 4 to 3. Henceforth, assuming that no change is made in the operation of the Earle, Metropolitan and Rialto, these three will be the only houses adhering to the Saturday opening.

The change in Loew policy is national in scope, the aim being to put in effect a uniform practice throughout the Nation-wide circuit of Loew Houses. Simplified routing of the stage shows, playing the Palace and many other Loew de luxe houses, and a minimization of layoffs and idle time for the stage units, has been a prime consideration in bringing about the promulgation of the new order which was received by Colby Harriman, managing director of the local Loew interests, only yesterday.

All Loew theaters throughout the land, come Friday, will be operating in consonance with the Capitol in New York, the chain's key house.

And if you think that makes it any easier for the dramatic desks, the heat must have gotten you!

One of the novelties to be included in the fourth anniversary week's bill at the Fox next week will be an all-talking kid comedy made locally with a cast composed exclusively of Washington boys and girls.

Al Mitchell also is working on a special descriptive overture, depicting the growth of the National Capital.

I understand they're going to show a feature picture, too!

Not that it matters, but I am off dress rehearsals from this time on, henceforth and forever. They are a delusion and a snare. You leave one with fear and trepidation in your heart as to the final outcome, then go to the first public performance and discover that actors are either inspired on opening nights or weren't trying on the penultimate evening.

I mean to say that having attended both, I am prepared to state unequivocally that last night's performance in the National Theater was an easy 1,000 per cent better than the final dress rehearsal that ran from Sunday night well into the early hours of Monday morning. The boys and girls did a swell job of premiering last evening.

Probably I should have known they would, because the night before Lew Leslie opened in "Rhapsody in Black" at the Belasco last spring, I wouldn't have given him a thin dime for its chances. And on opening night it went over with a bang.

So hereafter, as I say, I'm off dress rehearsals — unless, of course, they spread a buffet supper, as Mr. Stephen E. Cochran did at midnight, and even then it won't be the rehearsal I'm attending!

Jack Hurford, the genial and efficient house manager at the Fox, is still receiving congratulations on having passed his two-dozenth birthday last Satday. Mine, too, fella, and may lips that touch liquor never touch yours—or whatever it is you say at such times.

To some mysterious delivery system, this desk is entitled for two very elegant autographed photos of Joe E. Brown, who closed his week of personal appearances at the Earle last Friday night and opens the B. S. Moss Broadway in New York on Saturday—one that I liked, and one that he liked better. To whom it may concern, many tanks—as Mr. Rockefeller said to Mr. Deterding.

Lew Pollack and his act from the Earle were callers at the rehearsals of "Peter Flies High," at the National Sunday night, he being an old pal of Glen Hunter's.

The Motion Picture Herald, in its issue of September 12, devotes considerable editorial space to the futility of idiotic publicity stunts put over for the mere sake of fleeting attention in the press, regardless of any constructive or otherwise worthy purpose.

The caustic blast was inspired by a news dispatch from the grain belt in the Middle West to the effect that wheat was being accepted in lieu of money for admission to motion picture theaters in certain towns. It is pointed out that no authenticated case has been discovered in which wheat bins and grain elevators have been substituted for box-office cash drawers.

Convenient, though, carrying a couple of bushels or so of wheat along every time you want to go to a movie!

And on the twenty-second of August to think that we had a grate fire going. My gosh!

LEGION IS ADVISED TO DROP AGITATION FOR MORE BONUS

Continued from Page 1.

the matter has been characterized as nondebatable because it came under the head of politics.

The big question in the minds of many present yesterday — although unemployment was the sole topic on the agenda—was the question of further bonus loans. Until Gen. Harbord arose, late in the day, it had not been mentioned.

Should Care for Its Own.

Gen. Harbord, who led the Second Division in the battles of Belleau Wood and Soissons, and later became chief of staff, is now the chairman of the board of the Radio Corporation of America, and a power in American finance.

Gen. Harbord said that the American Legion by all means should endeavor to take care of the 750,000 veterans who, it is estimated, are out of work. This number is about 12½ per cent of the total of jobless.

"If," he said, "we can show the country an example of, say 3 per cent of the population (the total number of veterans) taking care of 12 per cent of the unemployed, and could say to the President of the United States and Mr. Walter S. Gifford, 'Now, in your calculation of the unemployed leave the veterans out, for we can take care of those boys,' I think you will be doing a very great thing.

"Another thing I can say to you folks—I don't represent any particular party or organization. I am representing myself here. I can say things to you without hesitation. What I have to say is that there is a little uneasiness in the country about the American Legion."

At this point, Gen. Harbord made the statement that if the legion "holds out a tin cup" for more bonus loans at Detroit, the country will laugh at it.

Past Commander Savage, in replying to Gen. Harbord, said that the primary purpose of the gathering was to cooperate with the President's Unemployment Relief Organization.

"At the same time," he said, "it is our desire to drive ahead on a program for the finding of more jobs and the creating of work that will furnish more jobs.

Bonus Not "Legion Baby."

"As far as the bonus is concerned, and it is certainly a rather wild and popularly overtalked subject today, it is my belief that if a proper picture of that subject is presented to the national convention the right answer will be forthcoming.

"I do feel this: That if they keep on goading the fellows into it, they will have a battle.

"The bonus matter, in my opinion did not originate in a legion convention. It is not our baby. I feel, without being unduly exercised, that the situation, if properly handled, will be given the right decision at Detroit.

"But what we are interested in today is getting some of those 6,000,000 men back to work."

National Commander Ralph T. McNeil told the gathering that "unrest and fear are abroad in the land, and the ranks of the unemployed are fertile fields for the fallacies of communism."

Silas Strawn, president of the United States Chamber of Commerce, said that the experiences of Great Britain and Germany "should constitute a warning to the United States never to get on the dole." And then, with the proposed bonus loan drive in mind, no doubt, he said that the Nation should not burden itself with taxation for unnecessary things. Already, he said, the burden of taxation is becoming almost "confiscatory."

William Green, president of the American Federation of Labor, said in a message to the gathering that President Hoover ought to call a conference out of which would come assurances that those already at work will not lose their jobs.

Wants Governors Called.

John A. Elden, representing the Governor of Ohio and the American Legion of Ohio, also suggested a conference here. He would have the President invite the governors of the 48 States, the president of each chamber of commerce, the president of each State Federation of Labor, the commander of each department of the American Legion and the mayors of all cities with a half million population or over.

Mr. Elden would have the conference consider a five-day week, the staggering of employment, so as to spread out the work; and a discussion of some plan whereby the present surpluses in foods and supplies might be placed in the hands of the needy.

In addition, he would have the conference consider the floating of a $1,000,000,000 bond issue, the money to be spent on public works.

Maj. Alvin C. Reis, however, representing Gov. La Follette of Wisconsin, submitted a proposal that made Mr. Elden look like a piker. He would have the Federal Government spend $10,000,000,000 on public works.

Urges Preparation for Distress.

Father John O'Grady, secretary of the National Conference of Catholic Charities, told the conference that it would be impossible to find jobs for the 6,000,000 unemployed this year. Consequently, he said, it was important that the conference turn its thoughts to the question of relieving the distress that is bound to exist this winter.

Using the suggestions and the information that were spread on the records yesterday, National Commander McNeil and Past Commander Savage will now begin the drafting of a set of recommendations to the Detroit convention.

Woodpeckers and Pigs Point Strawn's Moral

(United Press.)

Silas Strawn, president of the U. S. Chamber of Commerce, warning the American Legion conference yesterday not to get hysterical about balancing governmental budgets, &c., told this story:

A farmer trained his pigs to come for their food when he banged his shovel on a fence.

A visitor a little later found the pigs running frantically from tree to tree all over the pasture.

"I trained 'em that way," said the farmer, "and now the woodpeckers are running them to death."

THEATER TO PLACE TRIBUTE TO WILSON

Plaque Dedicated Tonight to Mark Box at Keith's President Used.

Tonight a tribute will be paid to the human side of President Woodrow Wilson in the dedication of a memorial plaque on the box which he occupied practically every week at RKO Keith's Theater during his residence in Washington.

Washingtonians will recall the weekly visits during the war and those that followed; first with Wilson in his prime and then later during his lingering illness when he was practically carried to that theater to see the then presentation of vaudeville at that theater.

The ceremonies tonight will be attended by Democratic leaders, including Jouett Shouse chairman of the national committee, and Senator Carter Glass, who will make the trip here from Lynchburg, Va.

Huston Thompson, former Federal Trade Commissioner and a close friend of President Wilson's, will make the dedicatory address, with the occasion given further significance due to a preview showing of a Floyd Gibbons, world-famed war correspondent, short reel based on the life of the War President titled "Woodrow Wilson's Great Decision." The picturization of the Wilson life was made in cooperation with Admiral Cary T. Grayson, physician to the President.

The memorial plaque reads: "In Memory of Woodrow Wilson, President of the United States during the World War, who occupied this box as a regular attendant of this theater throughout his residence in Washington."

Others who will attend will be delegations from the American Legion and the Veterans of Foreign Wars.

One-Man Band Wins Police Court Leniency

A one-man parade, consisting of a drum and a drummer, was haled partially into Police Court yesterday so that the drummer might face a charge of intoxication. He gave his name as Daniel Stevinson.

Police said Stevinson was marching down Ninth street northwest with his drum suffering some punishing blows from the man. He was picked up and taken to the station house and the drum was kept there for obvious reasons. After remarking that "you were as tight as that drum," Judge R. E. Mattingly took Stevinson's personal bond and permitted him to go.

Brookhart to Urge Bill Against Brokers' Loans

(Associated Press.)

Senator Brookhart (Republican), Iowa, said yesterday he would introduce a bill in the next Congress to stop banks from making brokers' loans. He said the accumulation of surplus credits in New York banks, which were "in turn loaned to stock gamblers," was one of the causes of the present economic crisis.

The Iowa senator also said he favored a measure introduced by Senator Glass (Democrat), Virginia, at the last session to tax stock exchange sales which were resold within 60 days 5 per cent.

Legion Defense Group Confers With Hoover

(Associated Press.)

The national defense committee of the American Legion yesterday conferred with President Hoover.

After the conference Brig. Gen. Albert Cox, of Raleigh, N. C., said the committee was meeting in Washington to discuss the program it will submit to the Detroit convention this month. He said he was not at liberty to reveal the tentative program.

GAYETY

The second week of the new season finds Lillian Dixon and her Big Revue entertaining the patrons at Jimmy Lake's renovated Gayety on Ninth street.

This show clicks right along with midseason smoothness, presenting a cast of headliners including George Murray and Bob Startzman.

George and Bob, the funny men, keep everybody in good humor from start to finish. Two of their comedy scenes making big hits are "If I Only Had Another Bullet" and "The Stage Director." Assisting Murray and Startzman are Charlie Cole and Harry Beasley. This pair, as straight men, are a great team.

A novelty dance by Murray and Beasley was well done and won much applause, while the quick change and blackface acts by Startzman deserve special mention.

Shapely Lillian Dixon, more beautiful than ever, pleases with her fine voice and satisfies the boys with her many dances, while Evelyn Dubois and Buddy Nichols, two classy, fast stepping damsels, lead a snappy chorus in many well-executed numbers.

"Beauties on Parade," a scene of dazzling costumes and pretty girls, would do credit to the "Vanities" and is a typical Big Revue number.

W. L. W.

FILM TIME TABLES

Feature pictures are presented on the following schedules at the theaters named:

Palace—"Pardon Us," at 11:40 a. m., 2, 4:35, 7:20 and 9:45 p. m. Stage shows at 1:20, 4, 6:40 and 9:05 p. m.

RKO-Keiths — "Fifty Fathoms Deep," at 11.50 a. m., 1:45, 3:40, 5:45, 7:50 and 10 p. m.

Fox—"Merely Mary Ann," at 11:59 a. m., 2:15, 4:31, 7:36 and 9:52 p. m. Stage shows at 1:38, 3:54, 6:59 and 9:15 p. m.

Earle—"The Bargain," at 11:30 a. m., 1:56, 4:31, 7:35 and 10:09 p. m. Stage shows at 12:55, 3:31, 6:34 and 9:10 p. m.

Rialto—"The Great Lover," at 11:50 a. m., 1:50, 3:50, 5:50, 7:50 and 9:50 p. m.

Metropolitan—Phillips Holmes and Sylvia Sidney in "An American Tragedy," at 11:14 a. m., 1:16, 3:18, 5:18, 7:20 and 9:22 p. m.

Columbia—"This Modern Age," at 11:55 a. m., 1:55, 3:55, 5:50, 7:50 and 9:50 p. m.

Tivoli—"The Reckless Hour," at 2:35, 4:20, 6:10, 7:55 and 9:45 p. m.

Ambassador — "The Bargain," at 6:15, 8:05 and 9:55 p. m.

Over the River (Thompson Brothers) To Lower Prices

•PHILCO•

WORLD'S LARGEST SELLING RADIO

...the radio you've been waiting for!

9-TUBE Superheterodyne LOWBOY

COMPLETE with Tubes $89.75

. . . and believe us, it's a radio WORTH waiting for. Think of it—a 9-tube Philco Superheterodyne American Walnut Lowboy at such a remarkable price! . . . Only Philco's tremendous facilities could produce such quality at this undreamed-of low price.

Come in—See it—Hear it!

THOMPSON BROTHERS

Furniture, Stoves, Floor Coverings, Phonographs, Radios

1220 Good Hope Road Anacostia, D. C. LIn. 0556

STOP and think before accepting a so-called substitute for Kotex! Who made it? Where? Under what conditions? How do you know it's fit for this intimate hygienic purpose?

Surface resemblance to Kotex is not enough. Demand the purity of Kotex. Accept nothing less. Your health is involved. You can't afford to risk health for the few pennies you may save by accepting a questionable substitute of whose makers you know nothing.

Kotex is a hospital product. Hospitals used more than 10 million pads last year. Kotex is scientifically made of Cellucotton (not cotton) absorbent wadding.

In addition, Kotex offers every comfort. It is skilfully shaped. Treated to deodorize. Amazingly soft—and the softness *lasts*.

KOTEX

Sanitary Napkins

WHEN any emergency descends upon you, look to your telephone. Nothing else will get help as quickly, as surely—and the cost is but a few cents a day.

The Chesapeake and Potomac Telephone Company
(Bell System)
725 Thirteenth Street N. W. MEtropolitan 9900

NOTHING GIVES SO MUCH FOR SO LITTLE

3 MILES A MINUTE!

WASHINGTON NEW YORK

68 MINUTES IN THE AIR

A NEW HIGH-SPEED NON-STOP SERVICE USING THE FASTEST OF TRANSPORT SHIPS, WILL BE ADDED

SEPT. 16 TO THE

Every Hour on the Hour LINE Now Serving NEW YORK, PHILADELPHIA, BALTIMORE AND WASHINGTON.

NON-STOP SHIPS LEAVE AIRPORT AT 8:00 A. M. & 3:00 P. M., EASTERN STANDARD TIME.

One Way Fare $16.

LUDINGTON LINES

CALL DISTRICT 3125

Read The Post's New Classified Ads

AMUSEMENTS

CONCERTS.

WILSON-GREENE

CONCERTS, 1931-32

Constitution Hall and National Theater

ARTISTS' COURSE, 4:30

Nov. 16. LILY PONS, Sensational Soprano. Met. Opera.
Dec. 11 MARY WIGMAN, Noted German Danseuse.
Dec. 14. LAWRENCE TIBBETT, Barytone. Met. Opera.
Jan. 18. BENIAMINO GIGLI, Tenor. Met. Opera.
Mar. 15. "THE BLUE BIRD," Yushny's Continental Revue.
Course. $16.70. $13.80. $11. $9. $6.50.

PHILHARMONIC COURSE, 4:30

Nov. 5. SERGE RACHMANINOFF.
Dec. 1. FRITZ KREISLER.
Jan. 15. LA ARGENTINA, Spain's Greatest Dancer.
Feb. 2. BOSTON SYMPHONY ORCHESTRA, Dr. Serge Koussevitsky, Conductor.
Feb. 17. ROSA PONSELLE, Soprano. Met. Opera.
Course. $16.70. $13.80. $11. $9. $6.50.

WILSON-GREENE EVENING COURSE, 8:30

A popular-priced series of 6 evening concerts by famous artists. Course. $12.50. $10. $8. $6.50.
Nov. 21. DON COSSACK RUSSIAN MALE CHORUS, "Singing Horsemen of Steppes."
Nov. 23. JOHN McCORMACK.
Dec. 5. GRACE MOORE, Soprano. Met. Opera.
Jan. 9. MME. GALLI-CURCI.
Feb. 13. JOHN CHARLES THOMAS, Barytone. Chicago Civic Opera.
Feb. 20. JOSE ITURBI, Celebrated Spanish Pianist.

Course tickets now on sale. Mrs. Greene's Bureau, Droop's, 1300 G st.; Dist. 6493.

National Symphony ORCHESTRA

HANS KINDLER, Conductor
CONSTITUTION HALL.

EIGHT SYMPHONY CONCERTS
4:45 o'Clock.

Monday, Nov. 2; Thursdays, Dec. 3, Dec. 17; Jan. 7, Jan. 21, Feb. 11, Mar. 10, Mar. 17.
Season tickets, $18, $14, $10, $7, $5.

EIGHT POPULAR CONCERTS
4 o'Clock.

Sundays, Nov. 15, Nov. 29, Dec. 13, Jan. 3, Jan. 17, Jan. 31, Feb. 14, Mar. 6.
Season tickets, $10, $7, $5, $3. Mrs. Wilson-Greene's Concert Bureau, Droop's, 1300 G st.; District 6493.

BURLESQUE.

GAYETY - BURLESK

JIMMY LAKE, MGR.

NOW OPEN FOR SEASON

"Radio Joe" and his "BUDGET BOYS"

WMAL Every Tues., 6:30 P.M.

(See Tuesday Post for Program)

KODAK REPAIRING

Fuller & d'Albert, Inc.

815 10th St. N.W.

39¢ SWING'S MESCO Coffee

CUP TESTED 1013 E ST.

MT. VERNON

STEAMER

Charles Macalester

Under U. S. Government Inspection

Leaves Seventh St. Wharf Daily

10 A.M. and 2:30 P.M.

Round Trip, 85c

Admission, 25c

Cafe and Lunch Counter on Steamer

Mount Vernon Not Open on Sundays

Modernize With Muddiman!

6 Room House Completely Wired For ELECTRICITY

Which Means That All Bulbs and Necessary Fixtures Are Included for . . .

$105.00

Easy Time Payments

C. A. MUDDIMAN C. O.

911 G St. Nat'l 0140-2622

Organized 1888

Arthritis—Neuritis Rheumatism Kidney Trouble

If you have Arthritis, Neuritis, Rheumatism, Kidney or Bladder Trouble, due to faulty elimination or self-poisoning, put yourself on Mountain Valley Mineral Water, from famous Hot Springs, Arkansas. Its beneficient therapeutic effect is vouched for by physicians of note everywhere. One writes: "I have prescribed your famous *Mountain Valley Water* to my patients for the past 10 years and find same very beneficial for those suffering from rheumatism, kidney and bladder troubles, and take delight in recommending same to any one in need of a first-class mineral water." No taste, no odor, not a physic. Order a case today, or phone or write for further information.

Mountain Valley Water

For 75 Years the Prescribed Water at Hot Springs, Arkansas.

306 District National Bank Bldg. Metropolitan 1062.

Quality Service for Over 30 Years

VERMIN IN MATTRESSES

—Moths in Woolens, Carpet Beetles in floor coverings—ALL INSECT LIFE succumbs to Merchants special process of

FUMIGATION

It'll pay you to let us send for your Rugs, Woolens, Mattresses, etc., and give them this treatment before you "clean house."

OUR CHARGES are LESS than usual for this service

Merchants Transfer and Storage Co.

920-22 E St.—Nat. 6900

Storage—Moving—Packing—Shipping

AMUSEMENTS

PHOTOPLAYS.

WARNER BROS. THEATRES

EARLE

NOW

A story of YOU! Your Secret Hopes—Your Desires—and the dreams locked in your Heart

The BARGAIN

First National - Vitaphone Hit from the play by Phillip Barry, with Lewis Stone, Doris Kenyon —on the stage— LEW POLLOCK and Revue direct from 8 weeks at Palace, New York BERT GORDON ADA BROWN BENTELLE AND GOULD

25¢ to 1 P.M.

METROPOLITAN

NOW

The Picture That Has Electrified Washington Acclaimed By All Who Have Seen It

AN AMERICAN TRAGEDY

From the novel of THEODORE DREISER with Phillips Holmes, Sylvia Sidney, Frances Dee Directed by Josef Von Sternberg

25¢ to 1 P.M.

Watch for "EAST OF BORNEO" GREATER THAN 3 RING CIRCUS!

RIALTO

LOEW'S PALACE

25¢ TO 1 P.M. DAILY

NOW PLAYING

STAN LAUREL OLIVER HARDY

in their first full length talkie

"PARDON US"

On the Stage "FIESTA"

Coming Friday NANCY CARROLL in "PERSONAL MAID"

a Capitol Theater N. Y. Revue. New show, stage and screen, every Friday.

Loew's SEPTEMBER PARADE of HITS

LOEW'S COLUMBIA

LAST 2 DAYS

JOAN CRAWFORD in "THIS MODERN AGE"

Coming Friday SILVIA SIDNEY IN "STREET SCENE"

New Shows Open Friday

RKO KEITH'S

13TH AND G STREETS

Jack Holt

In the Strangest Love Twist Ever Known

"Fifty Fathoms Deep"

Added Attraction A MASQUERS COMEDY

Starting Friday Evelyn Brent in "TRAVELING HUSBANDS"

and as an added attraction THE FIRST FLOYD GIBBONS SUPREME THRILL WOODROW WILSON'S "GREAT DECISION"

FOX

NOW

A Perfectly Blended Love Story

Janet GAYNOR Charles FARRELL in "Merely Mary Ann"

STAGE Fanchon & Marco's "RUSSIAN ART" Idea

PLAYS.

NATIONAL Tonight, 8:30 Evgs., 50c to $2.50; Sat. Mat., 50c-$1.50

WED. MAT., 50c, 75c and $1.00

Leonard Bergman Offers America's Brilliant Young Star GLENN HUNTER

In Myron C. Fagan's New Comedy PETER FLIES HIGH

Next Week, Bus. Mon. Seats Thur. Arch Selwyn Presents Mary Ellis Basil Sydney in a new comedy by John Emerson and Anita Loos, Authors of "Gentlemen Prefer Blondes."

"Cherries Are Ripe"

WOMEN'S BANKING DINNER SET TONIGHT

More Than 100 Are Expected to Attend Meeting on Educational Plans.

Annual dinner of the women's committee of the Washington chapter of the American Institute of Banking will be held at 6:30 o'clock tonight at the Hotel Roosevelt. The object of the dinner, it is announced, is to bring together women employes of banks with the idea of developing interest in the various educational courses offered by the chapter.

The principal speaker will be Mrs. Anne Tillery Renshaw, of the Anne Tillery Renshaw School of Expression. Mrs. Renshaw conducted a course last year in the Washington chapter of the institute in "Personal Efficiency," which was confined to women only. The course was hailed as a complete success.

More than 100 are expected to attend tonight's dinner. S. Winifred Burwell, chairman of the women's committee, will preside. Raymond B. Dickey, dean of the faculty of the Washington chapter, will make a brief address. Short addresses will also be made by Aubrey O. Dooley, president of the chapter, and Richard A. Norris, educational committee chairman. Greetings from the national women's committee will be brought by Miss Rose Royce, of the Washington Loan & Trust Co.

Chapter Meets Thursday.

The Washington chapter of the institute will meet on Thursday night at the Willard Hotel, when certificates will be awarded to the banking students who took the second semester's work last year. Prizes for scholastic honors also will be awarded.

An increase of 428 surplus freight cars on August 31 over the week ended August 22, on Class 1 railroads, is reported by the car service division of the American Railway Association. The surplus freight cars on August 31 totaled 573,680. Surplus coal cars on August 31 totaled 206,240, a decrease of 5,527 cars within approximately a week. Surplus box cars totaled 302,887, an increase of 6,265 for the same period.

Reports also showed 24,850 surplus stock cars, a decrease of 526 below the number reported on August 22. Surplus refrigerator cars totaled 15,010, a decrease of 54 for the same period.

Loans Drop Millions.

Loans and investments of member banks in leading cities in the Federal Reserve System showed a decrease of $47,000,000 for the week ended September 9, according to the condition statement issued yesterday by the Federal Reserve Board. Reserve balances amounted to $68,000,000, net demand deposits $49,000,000, time deposits $53,000,000 and Government deposits $42,000,000. An increase of $6,000,000 in borrowings from Federal Reserve Banks was reported.

Loans and investments for the Richmond area, of which Washington is a part, totaled $630,000. Loans alone were $403,000. Loans on securities were $159,000, while other loans amounted to $244,000. Investments totaled $227,000. The sum of $6,000 was borrowed from the Federal Reserve.

Regular quarterly dividend of 7½ per cent, payable September 30, 1931, was declared yesterday by the directors of the United States Savings Bank.

The regular semiannual dividend of 7½ per cent was declared yesterday by the directors of the Riggs National Bank. The dividend is payable October 15 to stockholders of record up to September 30.

Curb Market Dedicates Building in New York

New York, Sept. 14 (A.P.).—The New York Curb Exchange, which ten years ago moved indoors from the sidewalks of Broad street, dedicates its new building in Trinity place today.

The ceremonies are scheduled to take place after the close of the market, and those who take part in the exercises include: William S. Muller, president of the exchange, members of the board of governors, Eugene R. Tappen, secretary, and his staff and the regular membership, as well as a large number of associate members.

Sears, Roebuck Sales Decline 12.8 Per Cent

Chicago, Sept. 14 (A.P.).—Dollar sales of Sears, Roebuck & Co., in its ninth calendar period declined 12.8 per cent from the same period of 1930, totaling $24,431,663 against $28,030,215 last year.

For the first nine periods, January 2 to September 10, sales totaled $232,908,349, compared with $251,637,498 in the corresponding part of 1930, a drop of 7.4 per cent.

PHILADELPHIA MARKETS.

Philadelphia, Sept. 14 (A.P.).—CHEESE—Whole-milk Longhorns, round lots, 17@17½; single daisies, fresh, 16½@17.

LIVE POULTRY—Fowls, fancy, Plymouth Rock, 26; mixed colors, fancy, 23; White Leghorns, fancy, 17; ordinary, 13@16; spring chickens, fancy, Plymouth Rock, 20@26; spring chickens, fancy, large, mixed colors, 23; small and ordinary, 20@22; White Leghorns, spring chickens, fancy, small, 20@21; large and unattractive, 18@19; old roosters, 15@16; ducks, White Peking, young, 18@20; old ducks, 14@15.

DRESSED POULTRY — Fowls, fresh killed, in boxes, 19@27; broilers, 24@25; old roosters, dry picked, Western, 15@18; ducks, Long Island, 18.

BUTTER—Top, 35½@38½; 92 score, 34½; 89-91 score, 28½@33; 86-88 score, 26@27½.

EGGS—Steady to firm; Pacific Coast, best marks, 37@40; nearby, closely selected white, extras, 33@38; nearby white, extras, 28@32; nearby brown extras, 28@31; nearby average extras, mixed colors, 26@29; nearby graded firsts, mixed colors, 22½@25; nearby current receipts, mixed colors, 20@22; midwest average extras, mixed colors, 26@29; Midwest, graded firsts, mixed colors, 22½@25; Midwest, current receipts, mixed colors, 20@22. Receipts, 4,014.

DAILY COTTON MARKET.

New York, Sept. 14.

PORT MOVEMENT.

	Mid'g.	Receipts.	Exports.	Stock.
New Orleans	6.34	969	.....	517,012
Galveston	6.15	5,892	.....	406,346
Mobile	6.00	26	.....	301,260
Savannah	6.30	3,475	100	353,410
Charleston	...	403	.....	151,833
Wilmington	...	99	.....	3,191
Norfolk	6.38	173	.....	46,250
Baltimore	...	...	...	500
New York	6.60	...	50	228,915
Boston	...	...	...	2,700
Houston	6.10	11,486	2,310	744,540
Minor ports	...	...	510	49,898
Cor. Christi	...	9,589	3,580	130,046
Total today	...	32,101	6,550	2,834,701
Total week	...	36,788	32,143	.....
Total season	...	534,445	394,728	.....

Sales—New Orleans, 1,075; Galveston, 250; Mobile, 29; Savannah, 420; Norfolk, 39; Houston, 10,852; total today, 12,465.

INTERIOR MOVEMENT.

	Mid'g.	Receipts.	Shipm'ts.	Stock.
Memphis	5.45	843	770	77,636
Augusta	6.13	1,831	134	73,082
St. Louis	...	50	55	2,062
Fort Worth	5.50	...	...	...
Little Rock	5.35	...	...	9,666
Atlanta	5.90	...	...	...
Dallas	5.85	...	...	...
Montgomery	5.80	...	...	...
Total today	...	2,524	959	162,406

Sales—Memphis, 1,945; Augusta, 475; Fort Worth, 2,170; Little Rock, 20; Dallas, 15,902; Montgomery, 19; total today, 20,972.

Wall Street Briefs

New York, Sept. 14 (A.P.).—M. H. Cahill, chairman and president of the Missouri-Kansas-Texas Lines, said today that the road's August earnings will reflect the month's lateness of the cotton crop compared with the last year and the possibility that fixed charges for the month will be earned. He added that final results for the year now depend mostly on the amount of wheat and cotton that will move.

American Stores Co. reports sales for the four weeks period ended August 29 of $9,523,318 against $10,477,495 in the comparable period of 1930, or a decrease of $954,177.

The General Foods Corporation reported today that it had added 5,579 to its family of stockholders so far this year, bringing the total number of names on its rolls to 46,000.

Reflecting the end of the canning season and the general business depression, McKeesport Tin Plate Co. is operating at 50 per cent capacity. The company operated at full capacity up to the beginning of June when the reduction in operations began.

The Aetna Standard Engineering Co., rolling mill machinery manufacturers, plans to increase production at its Ellwood City, Pa., plant and is recalling several hundred workmen, it announced today.

Maj. E. H. Brainard, former flying officer of the United States Marine Corps, has resigned as president of the "flying service" of Curtiss-Wright and has been succeeded by J. S. Allard, who has been vice president of the company's export division for the last three years.

A sharp rise in the Mexican peso today aroused considerable interest in the foreign exchange market. However, it was explained that the quotation was nominal. There has been virtually no market for pesos which were quoted here Saturday at 34.25 cents and advanced to 40.50 over the week-end. The quotation was by the Bank Nationale of Mexico.

A. F. Hockenbeamer, president Pacific Gas & Electric Co., denied today reports that the company was contemplating the flotation of a large bond issue. He said that there were but two small issues to be retired during 1931 and the funds for their retirement have been provided.

William Niller, formerly Southern manager, has been named an assistant vice president of the National City Co. with headquarters in Washington, and will continue to supervise the company's Southern business.

Because of the recent addition to the New York Produce Exchange ticker of cottonseed oil and bonded wheat futures quotations, securities will be reported in abbreviated form effective September 22, the exchange announced today. Herman H. Petry, secretary of the committee on securities, said the symbols would not conflict with those used on other New York security markets.

The New York Stock Exchange announced today it had been notified by the Celotex Co. of a proposed reduction in the capital represented by common stock from $7,321,550 to $1,382,550.

Completion of the reorganization plan of the Tri-Utilities Corporation has been delayed for ten days due to the reorganization commitete's desire to study the operating needs of the various underlying companies, it was reported in Wall street today. It had been planned to submit the plan to security holders September 15.

The Coral Gables, Fla., bondholders' protective committee has made a further collection of funds which will be credited to owners of deposited bonds. This completes full collection of coupons due July 1, 1930, and prior thereto, and also covers the amount due September 30, 1930, for coupons detached from a number of bonds.

The Chicago Great Western Railroad today declared a dividend of 50 cents, on accumulations, on its 4 per cent preferred stock. It is payable October 20 to stockholders of record October 3.

LIVE STOCK MARKETS.

Chicago, Sept. 14 (A.P.).—(U. S. Dept. of Agriculture).—HOGS—Receipts, 37,000, including 7,000 direct; closed slow, 15c to mostly 25c lower; spots, 35c off; packing sows 10 to 25c lower than Friday; 100-240 lbs., 6.15@6.35; top, 6.40; 250-350 lbs., 5.00@6.20; pigs, 5.00@5.75; packing sows, 4.25@5.35; shippers, 7,000; estimated holdover 8,000. Light-light, good and choice, 140-160 lbs., 5.85@6.15; light weight, 160-200 lbs., 6.00@6.40; medium weight, 200-250 lbs., 6.10@6.40; heavyweight, 250@350 lbs., 5.10@6.20; packing sows, medium and good, 275@500 lbs., 4.15@5.40; slaughter pigs, good and choice, 100-130 lbs., 5.00@6.00.

CATTLE—Receipts, 24,000; calves, 2,500; fed steers and yearlings closing 25 to 50c mostly 1c to 50c lower; general trade at standstill on early round and bulk of crop unsold at 9 o'clock; light heifers and mixed yearlings steady early; selling up to 10.00; few yearlings above 9.25 and very best weighty bullocks around 9.50. She stock 25 to 50c lower; stocker and feeders showing similar decline. Slaughter cattle and vealers: Steers, good and choice, 600-900 lbs., 7.50@8.75; 900-1,100 lbs., 7.50@9.75; 1,100-1,300 lbs., 7.50@9.75; 1,300@1,500 lbs., 7.25@9.50; common and medium, 600-1,300 lbs., 4.00@7.50; heifers, good and choice, 550-850 lbs., 7.25@9.50; common and medium, 3.00@7.25; cows, good and choice, 4.00@6.50; common and medium, 2.75@4.00; low cutter and cutter, 1.50@2.75; bulls (yearlings excluded), good and choice (beef), 4.25@5.50; cutter to medium, 3.00@4.00; vealers (milk fed), good and choice, 9.00@10.50; medium, 7.00@9.00; cull and common, 5.00@7.00; stocker and feeder cattle, steers, good and choice, 500-1,050 lbs., 5.25@6.75; common and medium, 3.75@5.25.

SHEEP AND LAMBS—Receipts, 38,000; killing classes 25c to mostly 50c lower; closing at full decline; feeders nearly steady; top natives and range lambs, 7.00; medium to good Westerns, 5.50@6.25; few feeders, 5.50 and 5.60; best held at 5.85. Lambs, 90 lbs. down, good and choice, 6.00@7.25; medium, 4.75@6.00; all weights, common, 3.50@4.75; ewes, 90-150 lbs., medium to choice, 1.00@2.25; all weights, cull and common, 0.50@1.50; feeding lambs, 50-75 lbs., good and choice, 5.25@5.85.

New York, Sept. 14 (A.P.).—CATTLE—Receipts, 1,780; irregular. Steers, good, 8.00; medium, 6.25@7.75; State bulls, 3.00@4.50; cows, 1.00@5.25.

SHEEP AND LAMBS—Receipts, 22,300; steady. Sheep, good to medium, 2.00@2.50; choice, 3.00; culls and common, 1.00@1.50. Lambs, good to choice, 7.50@8.50; medium, 6.50@7.00; common, 4.50@5.00.

HOGS—Receipts, 2,830; all consigned direct.

NEW YORK MONEY MARKET.

New York, Sept. 14 (A.P.).—Call money, steady, 1½ per cent all day. Time loans, steady; 60-90 days, 1¼@1½; four months, 1½@1¾; five-six months, 1¾@2 per cent.

Prime commercial paper, 2; bankers' acceptances unchanged; 30 days, 1⅞; 60-90 days, 1⅞; 4 months, 1⅝@1¾; five-six months, 1⅝@1¾.

Bar silver, quiet and ⅛ lower at 27¾.

TREASURY CERTIFICATES.

(Reported by J. & W. Seligman & Co.)

Rate.	Maturity.	Bid.	Asked.
1½	Dec. 15, 1931	100 10-32	100 12-32
1½	Dec. 15, 1931	100 12-32	100 12-32
2	Mar. 15, 1932	100 23-32	100 25-32
2½	Dec. 15, 1931-32	100 25-32	100 27-32
1½	Sept. 15, 1932	100 5-32	100 7-32

STOCK MOVEMENTS.

New York, Sept. 14 (A.P.).—What the stock market did:

	Monday.	Saturday.
Number of advances	58	78
Number of declines	580	318
Stocks unchanged	124	94
Total issues traded	762	490

COTTONSEED OIL MARKET.

New York, Sept. 14 (A.P.).—COTTONSEED OIL—Closed easy; prime summer yellow, 4.50; prime crude, 3.62½@3.75; September, 4.86; October, 4.82; November, blank; December, 4.76; January, 4.77; March, 4.86; sales, 15 contracts.

OIL QUOTATIONS.

Oil City, Pa., Sept. 14 (A.P.).—Credit balance, 1,93; runs, 91,977; average runs, 37,926; shipments, 87,872; averags shipments, 72,218.

Morgan Company Offers $10,000,000 Rail Issue

New York, Sept. 14 (A.P.).—J. P. Morgan & Co. are offering $10,000,000 of 10-year secured gold bonds of the Louisville & Nashville Railroad Co., to be dated October 1, at 93 and accrued interest.

These bonds are the first railroad issues to be offered in several months with the exception of the $50,000,000 issue of the Canadian National Railway Co floated last week, which was guaranteed unconditionally by the Canadian government. The bonds will be secured by four issues of underlying bonds of the Louisville & Nashville totaling $13,900,000.

Life Insurance Shows Improvement in August

New York, Sept. 14 (A.P.).—The Association of Life Insurance Presidents reported today that new life insurance production in August made the best showing since last February.

While new paid-for life insurance for August was 9.6 per cent below the amount written in the corresponding month a year ago, the decline was in contrast with a drop of 17.1 in July against the same month in 1930. The cumulative total for the first eight months amounted to 12.6 per cent less than the comparable period of last year. The cumulative total for the first seven months of 1931 was 13 per cent less than a like period last year.

Argentine to Exchange $30,000,000 in Notes

New York, Sept. 14 (A.P.).—It was reported in Wall street today that approximately $30,000,000 of the $50,000,000 one-year 5 per cent notes of the Argentine government would be exchanged for new 5½ per cent six months notes. No comment on the matter could be obtained from Brown Bros., Harriman & Co., the bankers for the government.

More than 35 American firms doing business in Argentina have subscribed for the new notes, it is said. Some $20,000,000 in gold from Argentina is in New York or en route as part payment for the maturing notes. The balance of the old issue is expected to be paid for with new notes, but further gold shipments may be made for exchange purposes.

LOCAL PRODUCE MARKET.

BUTTER—One-lb. prints, 33; tubs, 32.

POULTRY—Alive: Spring broilers, 3 lbs. and over, 25@27; spring broilers, 2 to 2½ lbs., 24@25; spring broilers 1½ to 2 lbs., 22@23; Leghorns, 18@20; hens, large, 23@24; hens, small, 21@22; roosters, 12@13. Dressed: Spring broilers, 3 lbs. and over, 32@33; spring broilers, 2 to 2½ lbs., 29@30; spring broilers, 1½ to 2 lbs., 26@28; Leghorns, 35; hens, large, 27@28; hens, small, 23; roosters, 13@14; ducks, Long Island, 21@22.

EGGS—Nearby, 28@30; current receipts, 18@20.

MEAT—Beef, prime, 16@16½; choice, 15@15½; good, 14@15; medium, 13@13½; cow, good, 10@11; veal, top, 15; good, 14½; medium, 13@14; lambs, top, 19@20; good 17; medium, 14@16; pork loins, 8 to 10 lbs., average, 23@25; 10 to 12 lbs., average, 21@22; 12 to 15 lbs., average, 15@16; fresh hams, 19; smoked hams, 21; strip bacon, 22@23; lard, bulk, 10; lard, packages, 10½.

CALVES—7.00@9.00.

LAMBS—4.00@7.50.

HOGS—Heavy, 5.50@5.90; medium, 6.70; light, 6.50.

PIGS—6.00; roughs, 3.00@4.25.

GRAPEFRUIT—Porto Rican, 3.00.

ORANGES—3.25@3.50.

LEMONS—Supplies, liberal; 4.00@6.50.

PINEAPPLES—4.00@4.50.

LIMES—Persian, per 100, 3.00; California, per 100, 1.50@1.75.

PLUMS—Supplies light; mostly 1.00@1.25.

BEETS—Per 100 bunches, 3.00@3.25.

CARROTS—Per 100 punches, 3.00.

CURRANTS—3.00.

EGGPLANT—Supplies, very light; demand light. Fair, 75@1.00.

CORN—Five-dozen sacks, 75@1.00.

BLACKBERRIES—2.50@3.00.

TURNIPS — Supplies, light; market steady; per bushel, 1.00.

PEPPERS—Supplies, moderate; 75@1.00.

PRUNES—1.00@1.25.

BANANAS—1.75@2.50.

WATERMELONS — Supplies, light; demand, moderate, 15@50.

CRANBERRIES—3.50@3.75.

MUSHROOMS—60@1.00.

APPLES — Truck receipts, moderate; supplies, moderate; demand, light; market, steady. Bushel baskets, Virginia and West Virginia, U. S. No. 1, 2¾ inches up, Wolf Rivers, Rambos and McIntosh, 75; U. S. No. 1, 2½ inches up, various varieties, 35@50. Pennsylvania, U. S. No. 1, 2¾ inches up, McIntosh, 75.

CABBAGE—Nearby truck receipts light; supplies moderate; demand light; market steady. New York, 90 and 100 lb. sacks, domestic flat type, 1.00@1.10.

CANTALOUPES — Supplies, light; demand good; market about steady. Colorado pink meats, standard flats, 12s and 15s, 1.00@1.15; jumbo flats, 9s and 12s, 1.40@1.50.

HONEY DEWS—Supplies, moderate; demand light; market weak. California standard crates, 6s to 12s, 1.50@1.75; few 2.00.

PERSIAN MELONS—Supplies light; demand, light; market, steady. California, standard crates, 6s to 8s, 2.00@2.25.

CELERY — Supplies, light; demand, light; market, steady. Michigan Highballs, washed, 90@1.00.

LETTUCE — Western stock; Supplies, liberal; demand moderate; market steady. California, crates, Iceberg type, 4-5 dozen, 3.00@3.25, few higher. Eastern stock; Supplies light; demand slow; market steady. New York, 2-dozen crates Big Boston type, best, 75; fair condition, 50; poorer, 25.

ONIONS—Supplies, moderate; demand, moderate; market steady. Michigan, 50-lb. sacks, yellows, U. S. No. 1, small size, 1.00@1.15. Michigan, Indiana, New York and Ohio, 50-lb. sacks yellows, U. S. No. 1, 1.35@1.50. New York, 100-lb. sacks yellows, U. S. No. 1, 2.50.

PEACHES — Truck receipts, moderate; supplies moderate; demand moderate; market steady. Virginia, cold storage stock; Bushel baskets Elbertas and Hales, U. S. No. 1, 2¼-inch minimum, 75; 2-inch minimum, 50; overripe, wasty, all sizes, 25, some worthless. Pennsylvania and New Jersey, bushel baskets Elbertas, U. S. No. 1, 2¼-2½-inch minimum, 90@1.00; overripe, 50.

PEARS—Supplies light; demand light; market steady. New York, bushel baskets Bartletts, U. S. No. 1, 2¼-inch minimum, mostly 2.00; Clasp Favorites, No. 1, 2¼-2½-inch, ripe, 1.75.

POTATOES—Supplies moderate; demand moderate; market steady. New Jersey, Cobblers, U. S. No. 1, 150-lb. sacks, 1.90@2.00; 100-lb. sacks, 1.25@1.35. Long Island, Cobblers, U. S. No. 1, 150-lb. sacks, 2.00@2.15. Pennsylvania, 100-lb. sacks Cobblers, U. S. No. 1, small size, 1.10@1.15.

SWEET POTATOES — Truck receipts light; supplies moderate; demand moderate; market steady. Eastern Shore, Virginia, Jersey type, U. S. No. 1, bushel hampers, 50@75; bushel baskets red yams, U. S. No. 1, 1.00.

SNAP BEANS—Truck receipts very light; supplies light; demand moderate; market slightly stronger. New Jersey, bushel hampers green, flat type, 75; fair condition, 50.

LIMA BEANS—Truck receipts very light; supplies, light; demand, light; market, steady. New York, bushel baskets, 3.00@3.50. Pennsylvania and New Jersey, bushel hampers, 3.50.

GRAPES—Truck receipts moderate. Eastern stock; Supplies light; demand slow; market dull. Delaware, U. S. fancy, 2-quart climax baskets, various varieties, 11; 12-quart climax baskets, various varieties, U. S. No. 1, 25@35.

CUCUMBERS—Supplies, light; demand, light; market, steady. New York, bushel baskets, No. 1, best, 1.00@1.25; poorer, 50@75.

OKRA—Express receipts light; supplies light; demand slow; market weak. North Carolina, ½-bushel hampers, 50@75; few higher.

SPINACH—Supplies light; demand light; market steady. New York, bushel baskets flat type, best, 1.00; poorer, 50.

CAULIFLOWER—Supplies light; demand light; market steady. Colorado, pony crates, 2.15@2.25.

KALE—No supplies on the market.

PLUMS—Supplies light; demand light; market steady. New York, half-bushel baskets damsons, 90@1.00; few higher.

BALTIMORE LIVE STOCK.

Special to The Washington Post.

Union Stock Yards, Claremont, Baltimore, Md., Sept. 14.—CATTLE—Receipts, 1,000 head. Market very dull and draggy, especially on other than the best grades. Steers—Good to choice, 6.75@7.75; fair to medium to good, 6.00@6.75; fair to medium, 5.50@6.00; plain to fair, 5.00@5.50; common to plain, 4.25@5.00. Bulls—Good to choice, 4.50@4.75; medium to good, 4.00@4.50; fair to medium, 3.50@4.00; plain to fair, 3.25@3.50; common to plain, 3.00@3.25. Cows—Good to choice, 4.25@4.50; medium to good, 3.75@4.25; fair to medium, 3.25@3.75; plain to fair, 2.25@3.25; common to plain, 1.50@2.25. Heifers—Good to choice, 6.00@6.50; medium to good, 5.75@6.00; fair to medium, 5.25@5.75; plain to fair, 4.75@5.25; common to plain, 4.00@4.75. Fresh cows and springers, 30.00@60.00.

SHEEP AND LAMBS—Receipts, 2,000 head; supply moderate; market slow at about steady prices. Sheep, 1.00@3.00. Lambs—Common to medium, 4.00@6.50; good to choice, 7.50@8.25.

HOGS—Receipts, 1,700 head; supply moderate; market lower. Lights, 6.75@7.00; heavies, 6.25@7.00; medium, 6.90@7.15; roughs, 4.00@5.25; light pigs, 6.25@6.50; pigs, 6.50@6.85. Ohio hogs, 10 to 20 cents higher than quotations.

CALVES—Receipts, 350 head; supply light; market higher. Calves, 4.00@10.50.

FOREIGN MONEY MARKET.

Paris, Sept. 14 (A.P.).—Three per cent rentes, 89 francs 50 centimes. Five per cent loan, 104 francs 30 centimes. Exchange on London, 123 francs 97 centimes. The dollar was quoted at 25 francs 50½ centimes.

London, Sept. 14 (A.P.).—Bar silver, 13d per ounce. Money, 3½ per cent. Discount rates: Short bills, 4⅛@4⅜ per cent; three months, 4⅛@4⅜.

CURB MARKET REVIEW

New York, Sept. 14 (A.P.).—The curb market's official dedication of its new fourteen-story building turned out to be a distinctly bearish ceremony today, if the action of share prices may be regarded as providing the keynote.

Share prices were on the downgrade along a broad front, in the most active market since June. The turnover approximated 510,000 shares, and trading embraced the largest number of issues active in some time. Utilities again bore the brunt of the selling pressure. There was some upturn from the lowest in the late trading, but the rally lacked vigor.

Electric Bond & Share was traded in large volume, contributing about 13 per cent of the day's entire turnover. The stock dropped 2 points to a new low, then recovered half its loss. American Gas & Electric dropped 4 points. American Light & Traction, Central and Southwest Utilities, Insull Utility Investment, and Middle West Utilities were among issues recording new lows, losses ranging from 1 to 3 points. United Light A held about steady. Among the high-priced, infrequently or thinly traded issues, Commonwealth Edison closed at 174, off 10, and Public Service of Northern Illinois at 185, off 20, both new lows.

In the industrials, Parker Rust Proof, Safety Car Heating and A. O. Smith each dropped about 4 points to new lows. Mead Johnson and Aluminum Co. sold off about 2 and 4, but failed to penetrate their previous bottom levels. Coppers were depressed by the heavy tone of the red metal market. Newmont sagged 1½ to a new low, and Consolidated Mining made one of its rare appearances, selling at 75½, off 21½ since it last traded here.

Oils were also under pressure, Indiana and Gulf losing about a point. In the natural gas issues, Lone Star got down to 11, a new bottom.

FOREIGN MONEY MARKET.

Paris, Sept. 14 (A.P.).—Three per cent rentes, 89 francs 50 centimes. Five per cent loan, 104 francs 30 centimes. Exchange on London, 123 francs 97 centimes. The dollar was quoted at 25 francs 50½ centimes.

London, Sept. 14 (A.P.).—Bar silver, 13d per ounce. Money, 3½ per cent. Discount rates: Short bills, 4⅛@4⅜ per cent; three months, 4⅛@4⅜.

Find 4 Hidden Spies

—Qualify for This Opportunity to Win $2,250

If you are successful in this remarkable test—we will immediately qualify you for the opportunity to win $2250.00 Cash, or Buick car and $750.00 Cash Extra for Promptness. We will pay more than $5675.00 in 50 Prizes—automobiles and cash. We paid Miss Lillie Haas, Penna., $3525.00; Mrs. Lettie McCross, Ill., $1240.00; Albert Hanson, Minn., $915.00; Mrs. P. J. Ryan, N. Y. $835.00.

SOMEONE WILL WIN $2250.00 THIS TIME. WHY NOT YOU?

Two lights were placed in the church tower. Paul Revere is off on his midnight ride toward Charlestown Neck. He turns into Medford Road and eludes two British officers. His horse's feet swiftly pass plowed fields, meadows and forests in the race to Lexington. Now and then Revere rouses a village or knocks at an isolated farmhouse to give warning "The redcoats are out." How many redcoat Spies can you find concealed in bushes and along roadside?

Find 4 of the 6 Redcoat Spies Be careful. Make no mistake. Mark each spy you find with an X and rush your answer to me by first mail. $1500.00 Cash or a $1500.00 Buick "8" Sedan if you find at least 4 spies and win First Prize. I'll pay the winner of First Prize $750.00 Cash Extra for Promptness, $2250.00 in all, so hurry—Act now. Duplicate prizes will be paid in case of ties. This offer is good only to persons living in the 48 United States but excludes persons living in Chicago, Ill. and Louisville, Ky. There is no obligation on your part. It isn't necessary to spend one penny of your money to win a big Cash Prize. Find at least 4 of the 6 redcoat spies; mark with X; rush your answer to me.

HAL WILSON, Mgr., 848 W. Adams St., Dept. F-250, Chicago, Ill.

Evidence of Our Belief in the Return of Prosperity

The Palais Royal Builds Improved Facilities for Service to the Public

Justifying our belief in the early return of greater commercial activity, The Palais Royal has erected, at very substantial cost, the splendid new warehouse and delivery station pictured below, on First Street N. E., between L and M Streets.

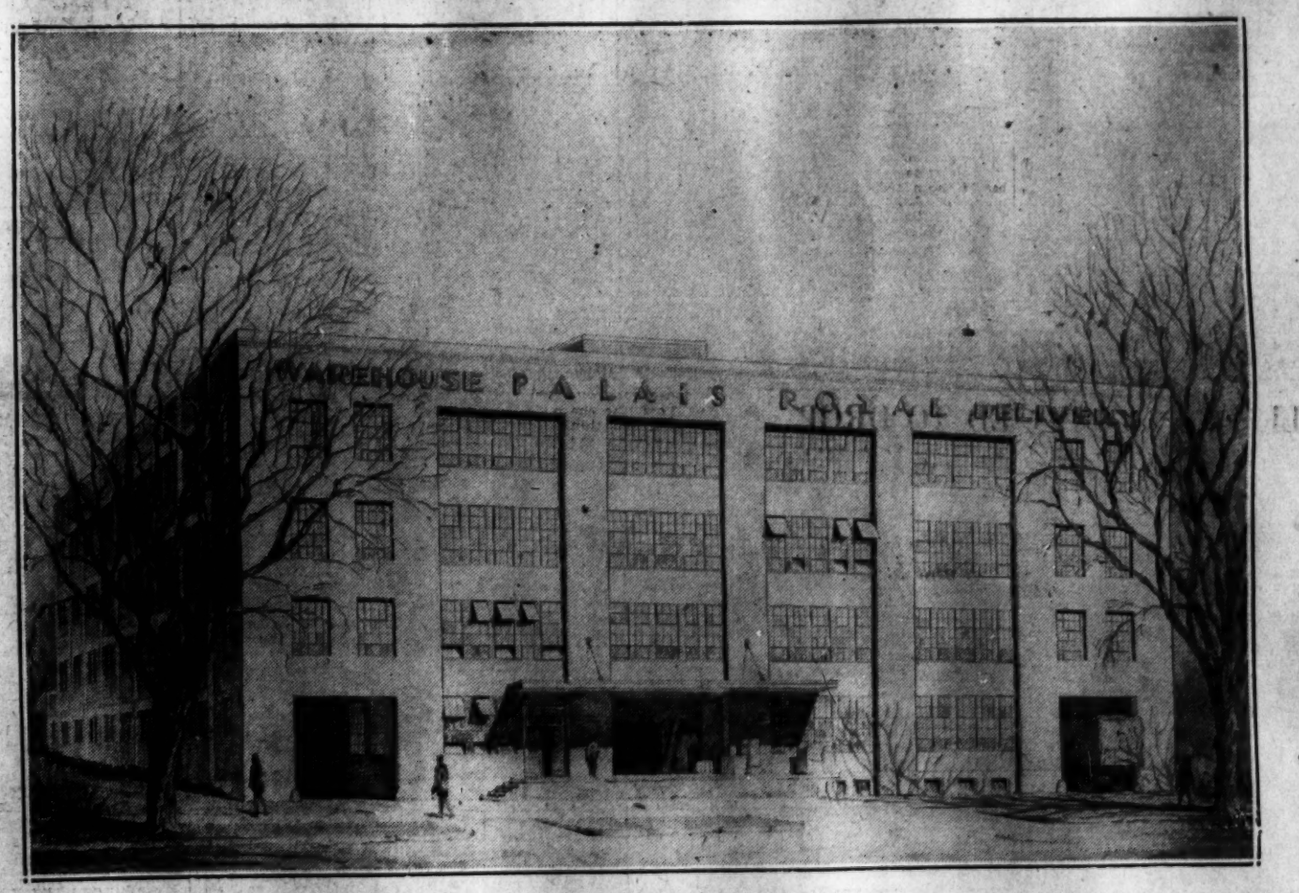

This building will include the latest and most modern facilities for department store warehouse and delivery service--the proper rooms and conveniences for storing each kind of merchandise--the proper arrangement for lighting, heating and ventilating the workrooms, and the most modern equipment for quickly loading and assorting merchandise for speedy delivery.

The workrooms included will be for the manufacture of window-shades, awnings, draperies and the upholstering of furniture. Also, modern equipment for moth-proof storage of furs, coats, rugs and other commodities.

More Selling Space for Our Main Store

We will shortly complete alterations which will give an entrance to The Palais Royal from Tenth Street and will increase the Main Floor by 3,000 feet of selling space.

Improved Elevator Service

We are installing in our Main Store two extra passenger elevators of the most modern type.

WHATEVER CONDITIONS PREVAIL, THE PALAIS ROYAL LOOKS FORWARD WITH OPTIMISM AND HAS UNLIMITED FAITH IN THE PROSPERITY OF THE NATION'S CAPITAL AND THE ENTIRE COUNTRY

THE PALAIS ROYAL, Inc.

A. C. CASE,

Vice President and General Manager

STOCKS AGAIN DROP TO LOWER LEVELS

Selling Drives Losses Below Recent Marks; Leaders Hit by Decline.

New York, Sept. 14 (A.P.).—Selling by professionals and by nervous or distressed investors dumped stocks into new low ground for the two-year bear market today.

Severe weakness at the opening, which saw many blocks of 1,000 to 5,000 shares, gave the cue to the day's tone, although there was enough covering in the late trading to boost some prices a point or two above the minimum quotations. The Standard Statistics-Associated Press weighted index of 90 representative stocks broke through the June 2 low of 96.9, closing at 96.1, off 2.1 points. Sales of 2,450,160 shares were the largest since July 15, when the volume approximated 1,600,000.

Stock which only a few months ago would have been considered cheap at recent levels had to take a severe drubbing, for selling was concentrated on the leaders. American Can finally went under its 1929 low. American Telephone sold at 154⅝, off 5⅜, and then came back 2. United States Steel at 78¼ was the lowest in ten years, but it cut the loss of 2⅜ to just a point.

Leaders Join Losses.

National Biscuit had few friends, losing nearly 4 net. Eastman, Auburn, American Tobacco, Detroit Edison, North American, Peoples Gas, International Match preferred, Allied Chemical, Consolidated Gas and McKeesport were off 2 to nearly 7 points net. Atchison and Union Pacific closed heavy, 4 points lower. Delaware & Hudson more than regained a 4-point drop and Lackawanna reduced its decline. New York Central was sold at the finish, losing 1⅜ net.

Traders went home last Saturday disappointed at the absence of the favorable news which, rumor had it, was coming out of Washington. Since nothing happened over the week-end to restore their hopes or courage, a large volume of selling orders awaited the opening and the list had only momentary breathing spells thereafter.

Comparisons with previous bear markets are in many ways tricky, since no two depressions follow the same pattern, but some Wall Street observers are now digging up their 1920-21 files to see what happened in the late stages of that decline.

They have reported that stocks made lows early in the summer, comparable to the June 2 minimums this year, and then went a few points lower in August, after which a long upswing started. In the present instance, however, it is pointed out, signs of business recovery are unpromising and with third quarter earnings statements still to be heard from Wall Street has swallowed a large dose of pessimism.

Money Markets Soft.

The money markets were soft on the eve of the Treasury's quarterly turnover. Preliminary estimates place the probable size of tomorrow's overdraft at $100,000,000. Foreign exchanges, steady to firm, appeared undisturbed by the Austrian trouble, with sterling moving up narrowly, perhaps on the belief that the Bank of England discount rate is to be jacked up again. The discount in Canadian dollars was reduced.

Postponement of dividend meetings has frequently forecast unfavorable action, so the delay by Baltimore & Ohio was viewed bearishly by traders searching for straws in the wind. The decline in Sears Roebuck sales for the four weeks ended September 10 was further evidence of curtailed purchasing power and the apathy of consumers even in the face of lower prices.

Wheat's gains ranged from ¼ to ⅝, reflecting a decrease in the visible supply and frost damage in Argentina. Unfavorable Kansas and Nebraska reports helped wheat to comparable advances. Cotton paid little attention to the census report showing a much larger consumption this August than last. Final quotations were 4 to 7 points lower.

CHICAGO GRAIN.

Chicago, Sept. 14 (A.P.).—Aggressive buying of corn helped rescue grains today from the clutch of stock market mishaps. A decrease of 1,819,000 bushels in the United States wheat visible supply, the first decrease since the 1931 crop began to move, was also a stimulating factor. September corn jumped 2 cents a bushel, with reports current that premature ripening had brought about important shrinkage of corn yields.

Corn closed unsettled, ¼@⅞ cent higher, wheat, ¼@⅝ up, oats at ⅛ decline to ½ advance, and provisions varying from 2 cents setback to an equal gain.

Upturns in corn came after the March delivery had fallen to a new bottom-price record for the season. This downswing accompanied a temporary increase of commission house selling that had as a basis a report by a Chicago crop expert just back from a 2,600-mile trip through the West and Southwest. He said the corn crop was further advanced than usual, and that a killing frost ahead of the ordinary time would do much less damage than generally expected from such an occurrence.

Big purchases for a leading speculator did much to lift the corn market later. The advance went in hand also with Northwest advices that a great deal of corn showed premature ripening, especially in Minnesota, where many fields contained only corn so shriveled by excessive heat and by moisture dearth that the value of the grain as fodder had been destroyed. Another bullish influence was scantiness of arrivals of corn, today's receipts in Chicago amounting to but 45 cars, against 218 a year ago.

Wheat prices average lower early, influenced by stock market weakness and by word of enlarged stocks of wheat at Liverpool, more than quadruple those of a year ago. The fact was also noted that this week's world shipments of wheat included 6,056,000 bushels from Russia, and that Russian plans for grain "dumping" in other countries were apparently being put into effect, plans that contemplated export of 8,000,000 tons of Russian wheat, mainly to Great Britain and Italy. Wheat bears, however, made haste to reverse their market position after corn displayed strength and the United States wheat visible supply had shown significant curtailment. Oats were governed by corn and wheat.

Provisions reflected hog market declines, but rallied with grains.

Closing indemnities: Wheat—September, 48;@49½; December, 49¾@49⅞, 50⅞@51; March, 52¾, bids; May, 54½@54⅝, 55⅝. Corn—September, 41½@43½; December, 37⅝@38½, 38⅝; May, 41¾@42⅝.

Cash grain:
WHEAT—No. 3 red, 48½; No. 2 hard, 49¾; No. 2 yellow hard, 49¾; No. 2 Northern spring, 55; No. 2 mixed, 49.
CORN—No. 1 yellow, 44¼@45; No. 2, 46.
OATS—No. 2 white (old), 35½@36; (new), 25½@26¼; No. 2 white, 22¾ @23¾.
RYE—No. 3, 44½.
BARLEY—39@58.
TIMOTHY SEED—3.40@3.65.
CLOVER SEED—10.75@14.25.

GRAIN AND PROVISIONS FUTURES:

	High	Low	Close
Wheat—			
September	48⅞	47½	48¾
December	50¾	49⅛	50⅞
March	53¼	52¼	53¼
May	55⅝	53⅞	55⅛
Corn—			
September	42¾	40⅞	42½
December	38⅝	37¼	38⅛
March	40⅛	39⅛	40⅞
May	42⅝	41⅝	42½
Oats—			
September	21⅛	21	21⅞
December	23⅝	22¾	23¼
May	26¼	25½	26⅛
Rye—			
September	39⅛	38⅝	39
December	39⅞	37⅞	39¾
March			41½
May	42¼	41	42½
Lard—			
September	7.45	7.40	7.45
October	7.37	7.25	7.37
December	6.45	6.35	6.45
January	6.42	6.32	6.42
Bellies—			
September	6.87	6.82	6.87
October	....	....	6.80

NEW YORK STOCK EXCHANGE TRANSACTIONS OF YESTERDAY

Sales in hundreds.

Sales	Stock	High	Low	Last	Chg.	Bid
	A					
3	Abitibi P & P	3⅛	3⅛	3⅛	− ⅛	3⅛
10	Abr & Str pf (7) AS (z)	105	105	105	− 1	105
28	Adams Exp (1)	11⅞	11⅜	11⅜	− ¼	11¾
10	Ad Exp pf (5) AS (z)	85⅞	85⅞	85⅞	− ¼	85
8	Adams Millis (2)	32⅛	31¾	31¾	− ⅜	31½
1	Addressog (1)	13½	13½	13½	− ⅛	13⅛
1	Advance Rume	4⅛	4⅛	4⅛		4
43	Air Reduc (4½b)	74½	72	72¾	− ½	72¾
505	Alaska Jun (.40)	19	17⅝	18⅝	− ⅝	18½
53	Alleghany	4⅛	3⅞	4	− ⅛	3⅞
5	Alleg pf $30 ww	12	11	11	− 1	11
60	Alleg Steel (1.20) AS (z)	28	24⅝	28		
60	Alliance Realty (3) AS	34	30	34	+ 2	30
209	Al Chem & Dye (6)	98⅝	95¼	97¼	− 2⅝	97¼
3	Al Ch & Dy pf (7)	123¼	121¾	123¼	+ 1½	121
23	Allis Ch Mfg (2)	20¼	19⅛	19¾	− 1⅛	19¾
8	Amerada (2)	17	16⅝	16⅝	− ⅜	16⅝
3	Am Ag Ch of Del	11½	11⅛	11⅛	− 1¼	11
2	Am Bank Note (2)	26⅛	25⅞	25⅞	− 1⅛	25½
27	Am Brake Shoe (2.40)	26	25¼	25¼	− ¾	25¼
844	Am Can (4)	87¾	85¼	86¼	− 2⅛	86¼
2	Am Can pf (7)	148	148	148	− ⅛	148
8	Am Car & Fdy (1)	13½	13½	13½	− ⅛	13⅞
110	Am Car & F pf (7) AS (z)	55½	55	55		52
2	Am Chain	12¼	12	12	− 1	10¼
5	Am Chicle (3b)	40	40	40	− 1⅝	39¼
2	Am Colortype	8	8	8		8
5	Am Coml Al	7¼	7⅛	7⅛	− ⅛	7
1	Am Encaus Til	6	6	6	+ ⅛	5¾
5	Amer Europ	15⅝	15½	15½	− ⅛	15¼
363	Am & For Pow	20½	19⅛	20⅛	− ¼	20⅛
4	Am & F P $7 pf (7)	68⅝	67¾	67¾	− 2⅛	67¼
4	Am & F P 2d pf	35½	35	35½	− 3¼	35
1	Am Hawaii S S (1)	6¼	6¼	6¼		6
1	Am Hide & Lea	4	4	4		3
4	Am Home Prod (4.20) XD	58¾	58⅝	58⅝	− 1¼	58¼
10	Am Ice (3)	16	15½	15½	− 1	15⅞
1	Am Ice pf (6)	57⅞	57⅞	57⅞	− ⅛	58¼
27	Am Internat	10⅝	10	10	− 1	10
2	Am-La Fra & F	¾	⅝	¾		¾
10	Am Mach & F (1.40)	25	24	24	− 2	23½
2	Am Loco (1)	14	14	14		14
2	Am Mach Q Met ctf	3⅛	3⅛	3⅛	− ⅜	3
14	Am Metal	8¾	8	8	− 1	7½
100	Am Met 6% pf (6) AS	51	50½	50½	− ½	
20	Am Nat Gas pf AS (z)	8	8	8	− ⅛	8
50	Am News (3½b) AS (z)	45½	45½	45½		45½
50	Am Pow & L (1a)	28⅛	27¾	28⅛	− ¾	28½
21	Am P & L 6% pf (6)	80	80	80		79¾
138	Am Rad St San (.60)	10⅛	9¼	10⅛		10
100	Am Rad St S pf (7) AS (z)	130	130	130	− 8½	
10	Am Repub	4⅛	3½	3½	− 1¼	4
30	Am Roll Mill	18⅝	17⅞	17⅞	− 1⅛	17½
1	Am Safety Raz (5)	43	43	43	− 1	42
2	Am Ship & Com	½	½	½		½
20	Am Smelt & R (2)	26⅞	26¼	26⅞	− ⅝	26½
2	Am Smelt pf (7)	120¼	119	119	− 1⅛	119
201	Am Solv & Ch	¾	⅝	¾		⅝
1	Am Sol & C pf	1⅞	1⅞	1⅞		1½
10	Am Steel Fdrs (1)	12	11⅛	11⅛	− ⅛	11⅛
1	Am Sugar pf (7)	103½	103½	103½	− 1⅛	102¼
681	Am Tel & Tel (9)	159	154⅝	156¾	− 3¼	156⅝
15	Am Tob (5)	102¾	100¼	100⅛	− 5¼	100⅛
2	Am Tob pf (6)	130¾	130¾	130¾	+ ¼	128¾
94	Am Tob B (5)	106	103¼	104¾	− 2⅛	104
1	Am Type Fdrs (8)	51	51	51	− 4	40
35	Am Wat Wks (3)	38⅛	37⅝	38¼	− 1	38½
2	Am Wat Wks ctf (3)	38	38	38		37½
1	Am W W 1st pf (6)	95¼	95¼	95¼	− 1¾	95
6	Am Woolen	6½	6⅛	6⅛	− ⅜	6
17	Am Wool pf	30⅞	30	30	− ¾	30¼
3	Am Zinc L & S	4⅛	4⅛	4⅛	− ¼	4⅛
326	Anaconda (1½)	20	19⅝	19⅞	− ⅛	19¾
3	Anchor Cap (2.40)	20	19	19		19⅛
1	A P W Paper	6¾	6¾	6¾	− ¼	6½
7	Archer-Dan M	10½	10	10		10
10	Arch-Dan M pf (7) AS (z)	100	100	100	+ 5	95
10	Arm of Ill A	1⅝	1½	1⅝	+ ⅛	1½
8	Arm of Ill B	1	1	1		1
2	Arm of Ill pf	10⅝	10½	10⅝		10½
5	Arnold Const	4⅜	4¼	4¼	− ¾	4¼
4	Assd App Ind	7⅛	7⅛	7⅛	− ⅛	7½
9	Assd Dry Gds (2½)	17½	17	17¼	− ½	17¼
55	Atch T & S F (10)	124¼	120	121	− 4¼	120½
3	Atchison pf (5)	103¾	103	103	− 1	102¼
1	Atl Cst Line (7)	76	76	76	− 1	75½
1	Atl G & W I	12½	12½	12½	− ½	12
1	Atl G & W I pf (5)	21¼	21¼	21¼	+ ½	20½
21	Atlantic Ref (1)	14⅛	14⅛	14⅛	− ⅞	14
2	Atlas Stores (1)	6	5⅞	5⅞	− ⅛	5¾
3	Atlas Tack	2½	2½	2½	− ½	2½
98	Auburn Auto (4a)	121¾	115	118	− 5½	118½
30	Autosales pf AS (z)	2	2	2	− ¼	2
41	Aviation Corp	3⅝	3½	3⅝	+ ⅛	3½
	B					
80	Baldwin Loc	10¾	8½	9	− 1⅞	8¾
30	Baldwin Loc pf (7) AS (z)	55	55	55	− 5	50
73	Balt & Ohio (5)	34	33⅛	33⅝	− 1⅜	33⅝
4	Balt & Ohio pf (4)	52⅛	50	51¾	− 3¼	50⅛
10	Bamberger pf (6½) AS (z)	106	106	106	− 1	106
2	Bang & Ar (3½)	43	43	43	− 1	42
30	Barker pf (6½) AS (z)	30	30	30		
5	Barnet Leather	1	1	1		½
31	Barnsdall A	7¾	7⅛	7½	− ⅜	7¼
30	Bayuk Cigar (3) AS (z)	22½	22	22½	− 5½	22½
3	Beatrice Cr (4)	58½	58¼	58¼		58
2	Beech Nut P (3)	48	47½	47½	− 1¾	45½
19	Belding Hem	6	5½	6		5¾
119	Bendix Aviat (1)	20¾	19½	19¾	− 1	19¾
8	Best & Co (2)	35¾	35	35	− 1	34½
257	Bethlehem Steel (2)	35½	34⅝	35½	− ¾	35¾
3	Beth St 7% pf (7)	100	99	99⅞	− ⅛	99
2	Blaw Knox (1)	15¼	15¼	15¼		
10	Bloomingdale pf (7) AS (z)	90	90	90		89¼
47	Bohn Alum (1½)	32⅞	31¼	32	− 1½	31¾
130	Borden (3)	54⅛	52½	53⅝	− ½	53½
16	Borg Warner (1)	17½	16⅝	16⅞	− 1⅝	16¼
1	Botany C M A (z)	1¾	1¾	1¾		1¾
44	Briggs Mfg (1½)	10¼	9¾	9¾	− 1⅛	10
60	Bklyn Man Tr (4)	50	47	48	− 1⅞	48
2	Bklyn M Tr pf (6)	86¼	86	86	− 3	86
3	Bklyn & Qu Tr	10¼	10	10	− ½	9
9	Bklyn & Qu T pf (5)	62	61½	61½	+ ½	59¾
19	Bklyn Un Gas (5)	105⅛	103	103½	− 2⅝	103¼
2	Brown Shoe (3)	42¼	42	42	− ½	41¼
2	Brunswick Bal	6⅛	6⅛	6⅛	− ⅛	6
20	Bruns T & Ry	4⅛	4	4	− ⅛	3½
15	Bucyrus Erie	7¼	7	7	− ⅛	6¾
10	Bucyrus Erie cvt pf	10½	9½	10½	+ ⅛	10
10	Budd Mfg	3½	3¼	3¼	− ⅛	3¼
70	Budd Wheel (1)	7¾	7⅜	7⅜	− ⅛	7⅛
2	Bullard Co	7⅜	7⅜	7⅜		
24	Bulova Watch (.80)	7¾	7	7	− 1⅜	7⅛
20	Bufr Ad Mach (1)	20¼	20	20¼		20
3	Butterick	9⅞	9⅛	9⅛	− ½	9
75	Byers Co	24⅛	23⅛	23⅝	− 1½	23½
20	Byers pf (7) AS (z)	76	74¼	74¼	− 1	74¾
	C					
5	Calif Pack (2)	20⅛	20	20	− ½	20
5	Calumet & Ariz	34¾	33¾	33¾	− 1¾	33½
12	Calumet & Hecla	5¾	5⅛	5⅛	− ⅛	5⅛
2	Campbell Wyant (1)	11⅛	11⅛	11⅛	− ⅜	10⅞
19	Canada D G Ale (3)	25½	23⅜	23⅜	− 2⅜	20½
58	Canadian Pac (1¼)	17⅜	16¾	17⅛	+ ⅛	17
472	Case (J I)	47⅜	44½	46¾	− 1¼	46½
10	Case (J I) pf (7) AS (z)	72¾	72¾	72¾	− 2½	
16	Caterpillar Trac (3)	17⅜	17	17	− ⅝	17
200	Cavanagh Dob AS (z)	2¾	2½	2½	− ½	2½
3	Celotex	6¼	5¾	5¾	− ½	5
2	Celotex ctfs	4½	4¼	4¼	− ¼	3¾
2	Central Ag (1½)	19¼	19¼	19¼	− ¾	19
1	Cent R R N J (8)	139	139	139	− 6	130
3	Century Rib M	6	6	6		6
150	Cent Rib M pf (7) AS (z)	82	82	82	− 3	70
8	Cerro de Pas (1)	13	12¾	12¾		12¾
10	Certain-teed	4	3½	3½	− 1	3
6	Checker Cab	7⅝	7	7	− 1	6½
80	Ches & Ohio (2½)	31⅞	29⅞	29⅞	− 2⅝	29⅞
6	Ches Corp (3)	29	27½	27½	− 2¼	27½
1	Chic Gt West	4½	4½	4½	− ⅛	4
6	Chic Gt W pf	19½	19	19½	+ ½	18½
4	Chi M St P & P	3¾	3¾	3¾	− ⅛	3⅝
4	Chi M St P & P pf	5¾	5½	5½	− ⅛	5⅝
27	Chic & N W (4)	19¼	17⅞	17⅞	− ¾	17⅝
2	Chic Pneu Tool	7	6¾	7	− ¾	6⅝
2	Chic Pneu Tool pf	19	19	19	− ½	19
9	C R I & P	25½	25	25½	− ½	25
60	Chic Yell Cab (3) AS (z)	18½	17½	18½	+ ½	17
4	Childs Co	16½	15¾	15¾	− ¾	15½
100	Chile Copper (1½) AS	16⅛	16⅛	16⅛		16⅛
273	Chrysler (1)	17¾	17	17¼	− ⅛	17¼
4	City Ice & F (3.60)	29¼	28½	29¼	− ⅜	
3	City Stores	2	2	2		2
1	Cluett Pea (3)	19⅝	19⅝	19⅝	− 2⅜	20
50	Cluett Pea pf (7) AS (z)	101	100½	100½	− ½	100½
38	Coca Cola (7¾b)	137½	135½	137½	+ ⅜	137
1	Coca Cola A (3)	52½	52½	52½	− ½	52½
15	Colgate-Palm (2½)	39⅞	39	39	− 1¼	38½
4	Coll & Aik	12¼	12¼	12¼	− ½	12¼
1	Coll & Aik pf (7)	95	95	95	+ ½	90
1	Col Beacon	9	9	9	− ½	9
4	Col Fuel & Ir	13¼	11¼	11¼	− 2¼	11¼
247	Colum G & E (2)	23½	21⅜	22	− 1½	21⅞
1	Col G & E pf A (6)	102½	102½	102½	− ⅜	101¾
1	Col G & E pf B (5)	89¾	89¾	89¾	− 2¼	86¾
14	Colum Graph (.56h)	6	5½	5½	− ⅜	5½
53	Colum Carb (5)	55¼	52⅝	54	− 1¼	53½
23	Coml Credit (1.60)	13⅞	13⅛	13⅜	− ⅜	13¼
1	Com Cred "A" (3)	32½	32½	32½	− ½	32½
10	Com Cr pf B (2) AS (z)	24¾	24¾	24¾	+ ¼	24¾
10	Com Invest Tr (2)	21⅞	21¼	21¼	− ¼	21¼
1	Com Inv Tr war stpd	3⅛	3⅛	3⅛		2½
20	C I T 6½% pf (6½) AS (z)	102	102	102	+ ⅜	102
147	Coml Solv (1)	14⅛	13½	14	+ ⅜	13⅞
498	Com'wlth So (.40)	7¼	6⅞	6⅞	− ⅛	6⅞
11	Com'wlth So pf (6)	92¾	89½	89½	− 3¼	89½
31	Congoleum Na (¼h)	12½	12⅛	12⅛	− ⅜	12⅛
250	Cons C 6½% pf (6½) AS (z)	64⅞	64½	64½		62
2	Cons Film	6¼	6	6		5¾
3	Cons Film pf (2)	13¼	13	13¼	+ ¼	13
349	Consol Gas (4)	85⅞	83¾	84¾	− 1½	84½
17	Consol Gas pf (5)	107	105¾	105¾	− 1	105½
3	Cons Laundries (1)	12½	12¼	12¼	− ¼	12¼
2	Cons R R Cu pf (6)	23	23	23	− 1½	23
21	Consol Text	⅝	½	⅝	+ ⅛	½
2	Container A	2⅝	2⅝	2⅝	− ⅛	2⅝
1	Container B	1	1	1		1
3	Cont Baking A	9¾	9⅝	9⅝	− ⅜	9½
16	Cont Bak B	1¼	1¼	1¼	− ⅛	1¼
4	Cont Baking pf (8) XD	50	49½	50	− 1	48
122	Contl Can (2½)	45¼	44	44¾	− 1	44¾
5	Cont Diam Fib	7⅜	7	7⅜	+ ⅛	6¾
14	Contl Ins (2.40)	34½	33	33	− 2	33
20	Contl Mot	2	1½	1⅞		1¾
57	Contl Oil Del	7⅛	7⅛	7½	− ½	7½
13	Contl Shares	3	2¾	3	+ ⅜	2¾
58	Corn Prod (3½b)	57½	55⅛	56¼	− 1½	55¾
8	Coty	5⅞	5¼	5⅞	+ ⅜	5¾
3	Cream of Wheat (2¼b)	26	26	26	+ ¼	26
1	Crex Carpet	12¾	12¾	12¾	+ ¼	12½
1	Crosley Radio	4⅞	4⅞	4⅞	+ ⅛	4¾
1	Crown Cork pf (2.70)	30	30	30	+ ¾	30
2	Crown Zeller	3½	3½	3½	− ⅛	3¼
1	Crucible Steel	37¼	37¼	37¼	+ ¼	37
210	Crucible Stl pf (7) AS (z)	87	85½	85½	+ ½	61
20	Cuba R R pf (6) AS (z)	22	22	22		20
9	Cuban Am Sug	3	2½	2½	− ½	2¼
50	Cuban Am S pf AS (z)	18½	18½	18½	+ ¼	
3	Cuban Cane Prod	¼	⅛	⅛		⅛
328	Cuban Dom Sug	¼	⅛	⅛	+ ⅛	⅛
1	Cudahy Pack (4)	37½	37½	37½	− ⅜	37½
40	Curtis Pub (4)	66½	62½	63	− 3	64
40	Curtiss Wright	2⅝	2½	2½	− ⅛	2½
10	Curtiss Wright A	3⅞	3⅝	3⅝	− ⅛	3⅝
20	Cushman 7% pf (7) AS (z)	101	101	101	− 3	100½
4	Cutler Ham	15½	14⅞	14⅞	− ⅝	13½
	D					
19	Davison Chem	8	7⅝	7⅜	− ¾	7¼
3	Debenham Sec	2½	2	2	− 4½	1½
10	Deere & Co pf (1.40)	15	15	15		15
50	Del & Hud (9)	100½	98	100½	+ ½	100½
47	Del Lack & W (4)	36	32½	34¾	− 2¼	34¼
2	Den R G & W pf	15½	15	15	− 2½	14½
11	Detroit Ed (8)	150¼	142½	142½	− 6¾	141¾
25	Diamond Match (1)	17½	17	17	− 1	17
16	Dome Mines (1)	11⅞	11¾	11¾	− ⅛	11¾
9	Dominion St (1.20)	20⅝	20¼	20⅝	− ⅞	20½
4	Douglas Aircraft (1)	16¾	16¼	16¾	+ ½	16¾
295	Drug Inc (4)	71⅛	66¼	68¼	− 2⅞	67¾
1	Duplan Silk (1)	10	10	10	− 1½	10
520	Du Pont de Nem (4)	75⅛	72½	73⅝	− 2⅛	73½
14	Du Pont deb (6)	120	118	118	− 3¾	117½
90	Durham Hos pf AS (z)	21	21	21		21
	E					
140	Eastman Kodak (8a)	126½	122¼	123½	− 3¼	123½
20	Eastman Kod pf (6) AS (z)	135	135	135	+ 4	135
26	Eaton Ax & S (1.60)	11	10¼	10½	− ½	10⅜
3	Eitingon Sch	7¼	7¼	7¼		7
3	Eitng Sch pf	55⅛	54¾	54¾	− ¾	54¾
46	El Auto L (4)	36	35⅛	36	− ¾	35½
4	Elec Boat	2½	2½	2½	− ⅜	2⅜
256	El Pow & Lgt (1)	32½	31	31¾	− ⅜	31¾
2	El P & L 6% pf (6)	83	81½	83	− 1¼	82
2	El P & L pf (7)	97½	97	97	− 1¼	96¾
2	Elec Stor B (4)	45	44¾	45	− 2	45
70	Elec & Mus	5⅜	5⅛	5¼	− ½	5¼
1	Emerson Br A	¾	¾	¾		⅝
2	Endicott John (3)	41¾	41½	41½	+ ½	41½
14	Equit Office Bldg (2½)	27	26½	27	− ½	27
23	Erie R R	14⅞	14	14	− 1¼	14
4	Erie 1st pf (4)	21¾	21	21	+ ½	21
12	Eureka Vac Cl	5	5	5		5
	F					
4	Fairbanks Morse	10½	10½	10½		10½
40	Fairbanks Morse pf (7) AS (z)	60	59¾	59¾	− ¼	59
1	Federal Mot (.40)	5	5	5	+ ⅛	5
10	Federal Wat S (1.20)	13	12	12½	− 1¼	12½
4	Federated D St (¼h)	23	22	22	− 2	20
12	Fid P Fire Ins (2.80)	37¼	36⅝	36⅝	− 1⅛	36⅝
1	Firestone T & R (1)	17	17	17		16⅝
6	Firestone T & R pf (6)	62	61	61	− 1	60
12	First Nat St (2½)	55⅜	54	54	− 2	53½
4	Fisk Rubber	¼	¼	¼		¼
150	Fisk R 1st pf cvt AS (z)	⅝	⅝	⅝		⅝
23	Foster Wheel (1)	20	19	19⅞	− ⅞	19
2	Fourth N Inv (.55h)	24¼	24⅛	24⅛	− ⅜	24
159	Fox Film A (2½)	12¾	11⅞	12¼	− ½	12⅛
32	Freeport Tex (3)	22⅞	21¼	21½	− 2	21⅜
	G					
40	Gamewell (3) AS (z)	36½	36	36	+ 1	31
1	Gardner Motor	½	½	½		½
11	Gen Am Invest	4¼	4⅛	4⅛	− ⅛	4¼
38	Gen Am Tank (4)	52⅞	51⅛	52⅞	− 1½	52½
29	Gen Asphalt (2)	18	16⅝	16⅞	− 1⅞	17
33	Gen Baking (2)	20⅛	19⅞	19⅞	− ¼	19⅝
1	Gen Bronze	5¾	5¾	5¾	+ ¼	5½
2	Gen Cable	5⅛	5⅛	5⅛	− ⅛	5
2	Gen Cable A	12	12	12	− ½	11½
2	Gen Cigar (4)	33	32¾	33	− ¼	32¾
466	Gen Elec (1.60)	35½	34⅛	35½	− ¼	35¼
8	Gen Elec spl (.60)	11⅛	11⅛	11⅛	− ¼	11½
60	Gen Foods (3)	47	46¼	46⅝	− ¼	46⅝
30	Gen G & El A (.30k)	4	3⅞	3⅞		3⅞
1	Gen Ital Ed (2.61h)	25¾	25¾	25¾		25¾
2	Gen Mills (3)	38⅞	38⅞	38⅞	− ⅛	38
715	Gen Mot (3)	31⅛	30⅛	30⅝	− 1⅛	30¾
9	Gen Mot pf (5)	101	100	100	− ½	99
1	Gen Out Adv	4⅛	4⅛	4⅛	− 1	4⅛
100	Gen Print Ink (2½) AS (z)	19⅞	19⅞	19⅞		19
32	Gen Pub Serv	9	7⅞	7⅞	− 1⅛	7⅝
9	Gen Rail Sig (5)	40⅞	39½	39½	− 2¼	39
20	Gen Rail S pf (6) AS (z)	107½	107½	107½	+ 1½	107½
8	Gen Real & Ut	1⅝	1⅝	1⅝		1⅝
4	Gen Refract (3)	32¾	31½	32¾	+ ⅜	32
31	Gen Thea Eq	2¼	2⅛	2¼		2⅛
71	Gillette Safety R	15¾	14¾	14⅞	− 1⅛	14¾
4	Gillette cv pf (5)	55¼	55	55		54
1	Gimbel Bros	4	4	4		4
2	Gimbel pf (7)	41⅞	41⅞	41⅞		40⅞
6	Glidden Co	9	8½	9		8⅝
140	Glidden pr pf (7) AS (z)	79	78	78	− 1⅛	77
6	Gobel Adolph	5⅜	5	5⅜		4⅞
10	Gold & Stock Tel (6) AS	113¼	113¼	113¼		
77	Gold Dust (2½)	23⅛	22¼	23	− ⅝	22⅞
23	Goodrich	9¼	9	9¼		9
39	Goodyear T (3)	35	34	34	− 1	34¼
1	Goody T 1st pf (7)	81	81	81		80
6	Goth Silk H	8	7¾	8		7½
3	Graham Paige	2½	2½	2½		2½
6	Granby Con M (1)	10⅛	10	10	− ¼	10
7	Grand Sil St (1)	13½	12	12	− 2	12¼
29	Grand Union	14½	13	13	− 2	13½
5	Grand Un pf (3)	40⅛	40	40	− 1	39
9	Grant (W T) (1)	37	36½	36½	− 1¼	36¼
17	Gt No Ry pf (4h)	30	29	29⅛	− 1¼	29½
2	Gt Nor Ir Ore ctf (2)	16½	16½	16½		16½
20	Gt West Sug	9	8	8	− 1	8
50	Gt West Sug pf (7) AS (z)	91	89⅞	89⅞	− 2⅛	89⅞
14	Grigsby Grun	2⅝	2¾	2⅝	− ¼	2¾
	H					
2	Hack Water (1½)	28¼	27⅝	27⅝	− ⅝	27⅛
7	Hahn Dept St	4½	4	4	− ½	4
6	Hahn D St pf (6½)	51	50	50	− 1	50
32	Hall Print (1.20)	13	12	12	− 1	11½
150	Hanna pf (7) AS (z)	82	81	81	− 2	81
4	Harb Walker (1)	25½	24¾	24¾	− 1	24½
1	Hartman B	3	3	3		2¼
100	Hav El Ry pf AS (z)	5⅜	5	5	− 3	3½
110	Hawaii Pine (2) AS (z)	24⅝	24½	24½	− 1⅝	
8	Hayes Body	2⅛	1⅞	2	− ¼	1¾
2	Hercules Pow (3) XD	40	40	40	− 1¼	40
240	Hercules Pow pf (7) AS (z)	116	115½	115½	− ½	115
11	Hershey Choc (5)	91¼	90¼	90½	− 1½	90
13	Hersh cvt pf (4)	101	98	98	− 4	97
2	Hoe & Co A	4	4	4		4
1	Holland F (2½)	23	23	23	− 1⅛	20½
3	Hollander	11	10½	10½	− 1	10
19	Houd-Her B	5⅝	5	5⅛		5
9	Household F pf (4.20)	63	61½	63	+ ½	61½
17	Houston Oil	35	33⅝	33⅝	− 1⅞	34
10	Houston Oil new	7½	7⅛	7⅜	− ½	7
14	Howe Sound (2)	16	15⅛	15⅛	− ⅛	15½
1	Hudson & Man (3½)	30½	30½	30½	− 1	30
5	Hudson Motor (1)	12	11⅛	11⅞	− ⅜	11¾
17	Hupp Motor	6¼	6	6	− ⅜	6
	I					
14	Illinois Cent (4)	29	28¼	29	+ ⅝	28¼
5	Indian Refin	2½	2½	2½	− ¼	2¼
5	Indust Ray (4)	33	30¾	30¾	− 2⅜	30¾
5	Inger Rand (4)	75	74	74	− 3⅞	72
2	Inland Steel (2½)	37½	37	37	− 2	36⅛
3	Inspirat Cop	5	5	5		5
8	Insuransh (Del)	9⅝	9½	9½		9¼
20	Interb Rap Tran	12⅞	11	11	− 2½	11¼
1	Interlake Iron	5⅜	5⅜	5⅜		8¼
1	Internat Agri	1½	1½	1½		1½
1	Internat Agri pr pf	16½	16½	16½		
16	Int Bus Mach (6)	130	128½	130	− 1½	129
18	Int Carrier Ltd (½)	6¾	6½	6¾	− ⅛	6⅝
1	Int Comb E	1½	1⅜	1⅜	− ⅛	1¼
102	Int Harvest (2½)	31⅜	29½	31	− 1¾	30⅞
20	Int Hydro Elec A (2k)	19⅛	18¾	19⅛	− ⅞	19
27	Int Match ptc pf (4)	38	33¼	34½	− 4	34½
200	Int Nich Can (.40)	11⅛	10¾	11	− ⅛	10⅞
60	Int Pap 7% pf AS (z)	19⅝	19	19	− ½	16
2	Int Pap & P C	2	1⅞	2	+ ½	1¾
7	Int Pap & P pf	20	18½	18½	− 1½	18
3	Int Print Ink	10⅝	10⅛	10¼	− 1¼	10
100	Int Print Ink pf (6) AS (z)	58	58	58		56
4	Int Salt (3)	31¼	31⅛	31¼	− ⅛	31
4	Inter Shoe (3)	46½	46⅝	46⅝	− ⅛	46¾
389	Int Tel & Tel (1)	20¾	20	20½	− ¼	20½
2	Interst Dept St (2)	15⅝	15½	14½	− ¼	15½
10	Int Dep St pf ww (7) AS	66⅞	66⅞	66⅞	− ⅛	67
3	Intertype (1)	12¼	12⅛	12⅛	− ⅛	11⅞
1	Invest Equity	4	4	4	− ½	4
	J					
10	Jewel Tea (4)	40	39¾	39⅞	− ⅛	39¾
164	Johns Manville (3)	44½	42⅛	43⅛	− 1¾	43
10	Joliet & Chic (7) AS	153	153	153	− 2	153
110	Jones & L S pf (7) AS (z)	113½	112¾	112¾	− 2½	111½
	K					
3	Kan City Sou (2)	19½	18	19½	− ½	18
2	Karstadt Rud	1	1	1	− ⅛	
3	Kaufman Dept (1)	12½	12½	12½	− 1	12½
2	Kayser (J) (1)	12⅝	12	12⅛		12
8	Kelly Spring	1⅞	1⅞	1⅞	− ⅛	1⅞
3	Kelsey Hay Wh	7⅜	7⅛	7⅛	− ⅛	7⅛
47	Kelvinator	8⅞	8½	8½	− ⅛	8½
179	Kennecott (1)	15¼	14¾	15	− ⅛	15
1	Kinney (G R)	11	11	11		10½
25	Kresge (SS) pf (1.60)	26½	26⅛	26⅛		26⅛
1	Kress (S H) (1a)	41	41	41		40
191	Krueg & Toll (1.61)	11⅞	11⅜	11⅞		11⅝
99	Kroger Groc (1)	28	26¾	27⅛	− 1⅜	27
	L					
20	Lambert (8)	69⅞	68¾	69½	− 1⅝	69
9	Lane Bryant (1)	10	10	10		10
4	Lee Rub & T	2⅝	2½	2½	− ½	2½
3	Leh Val RR	25	24⅛	24⅛	− 2½	25
4	Lehigh Val C	4	4	4		4
2	Lehigh V C pf (3)	23¾	23¼	23¼	− 1	19
28	Lehman Corp (3)	48½	47½	48	− ⅜	48
2	Lehn & Fink (3)	25⅜	25⅛	25⅛	− ⅛	25
26	Libbey O Ford Gl	11	10⅝	10⅝	− ⅜	10½
1	Ligg & Myers (5b)	60½	60½	60½	− 1	60
23	Ligg & My B (5b)	62¼	61⅛	61¾	− ½	61¾
5	Lima Loco (2h)	19⅜	18⅛	18⅛	− 1⅝	18¼
4	Link Belt (2)	25	25	25	− ¼	25
7	Liquid Carb (3)	21	20½	20½	− ¼	20¾
73	Loew's (3)	46¾	46	46⅜	− ¾	46¼
1	Loew's pf (6½)	91	91	91	− ½	88¾
13	Loft	4	4	4		4
2	Loose Wil Bis (2.90b)	46	46	46	− 1⅝	45½
300	Loose W Bi 1st pf (7) (z) AS	121¾	120	120	− ¾	120
110	Lorillard (P)	15⅝	15	15	− ¾	14⅞
6	Louisiana Oil	2¾	2⅝	2⅝	− ⅛	2⅝
7	Louis G & E A (1¾)	28½	28	28	− ½	28
8	Ludlum Steel	9½	9¼	9¼	− ¾	9
	M					
9	Mack Trucks (2)	24½	23½	24	− 1	23¾
10	Macy (R H) (3)	74	72½	74	− 1½	73¼
5	Magma Cop (1)	11⅛	10⅞	10⅞	− ¾	10⅝
5	Mallinson	1½	1⅜	1⅜	− ⅛	1¼
80	Manh E Ry gtd (7) AS (z)	47	46	46	− 2	40
102	Manh El Mod gtd	20½	17½	17½	− 5½	17½
10	Manh Shirt (1)	9	9	9		8
18	Marine Midl (1.20)	18½	18⅛	18¼	− ½	18
12	Marmon Mot	2½	2¼	2¼	− ¼	2¼
4	Marsh Field (2½)	21	21	21	− ¼	20¾
2	Martin Parry	1½	1½	1½	− ¼	1½
9	Math Alkali (2)	20	19½	19½	− ¼	19⅞
53	May Dept St (2½)	30	27½	29½	− 1⅛	29
3	Maytag 1st pf (6)	59	59	59		59
2	McCall (2½)	27½	27½	27½	− ¼	26½
40	McCrory St pf (6) AS (z)	80	80	80		78
3	McIntyre Porc (1)	21½	21⅛	21½	− ⅜	21½
80	McKeesport T (4)	63⅛	59⅝	60⅝	− 3	60½
19	McKess & Rob (1)	9⅛	8¾	8⅞	− ⅛	8⅝
1	McKess & Rob pf (3½)	29	29	29		27⅝
21	McLellan St	5⅛	3¾	3¾	− 1¾	4¼
30	McLell St pf (6) AS (z)	63½	62½	62½	− 2½	55
4	Melville Shoe (2)	23	22⅝	22⅝	− ⅜	22⅝
11	Miami Cop	5	5	5		4¾
63	Mid-Cont Pet	7½	7	7	− 1	7
4	Midland Steel (3)	14¾	14¾	14¾	− ¼	14½
10	Mil El Ry pf (6) AS (z)	108	106	106	− 4	106
9	Minn Mol Imp	1⅝	1⅜	1⅜	− ¼	1⅜
1	Minn M Imp pf	15½	15½	15½	− 2¼	11
5	Mo Kans Tex	8¼	7⅞	7⅞	− ⅜	7¾
2	Mo Kans Tex pf (7)	27⅞	27½	27½	− ⅜	27
22	Missouri Pac	15⅛	13	13½	− 2¼	13¼
11	Missouri Pac pf (5) XD	39¼	35½	35½	− 3¼	35
2	Mohawk Cpt	12	12	12	− ½	12
3	Monsanto Ch (1¼)	26	25¾	25¾	− ⅛	25¾
255	Montgomery Ward	16½	15⅞	16	− ¾	15⅞
2	Mother Lode	⅜	⅜	⅜	− ⅛	¼
2	Motor Prod (2)	25	25	25	− ½	25
1	Motor Wheel (1)	9	9	9		8⅝
44	Mullins Mfg	15	12⅛	13⅜	− 2⅞	13½
180	Mullins pf (7) AS (z)	41	34¼	34¼	− 8	35¾
1	Munsingwear (2)	16¼	16¼	16¼	− ¾	15
25	Murray Corp	8⅜	7¾	7¾	− ¾	7¾
2	Myers & Bro (2)	31	31	31	− 1	30
	N					
38	Nash Motors (4)	22¾	20⅞	21	− 1	20¾
20	Nash Chi & St L (3) AS (z)	46½	46½	46½		40
3	Natl Acme	4⅝	4⅝	4⅝	− ⅛	4½
100	Nat Air Trans AS	7	7	7	− 2⅞	6⅝
2	Nat Bell Hess	4⅝	4⅝	4⅝	− ¼	4⅜
115	Nat Biscuit (2.80)	49⅛	46½	46¾	− 3¾	46¾
4	Nat Biscuit pf (7)	152	151	151	− 1¼	150
31	Nat Cash R A	23	22	22⅛	− ⅝	22
138	Nat Dairy Pr (2.60)	29½	28¾	29½	− ⅛	29⅛
13	Nat Dept St	2⅜	2	2	− ⅜	2
20	Nat D St 1st pf (4) AS (z)	28¼	28¼	28¼	− 1¼	23½
9	Nat Distil (2)	25¼	24⅜	25¼	− ¼	24¾
6	Nat Enam & St	17	16⅛	16⅛	− 1¼	15¾
6	Nat Lead (5)	97	96	96½	− 1¼	96
50	Nat Lead pf A (7) AS (z)	140	140	140		140
10	Nat Lead pf B (6) AS (z)	118	118	118		118
115	Nat Po & Lgt (1)	20⅝	19½	19¾	− 1	19¾
7	Nat Radiator	¼	⅛	⅛	− ⅛	⅛
3	Nat Steel (2)	34½	33⅝	33¾	− 1⅜	33¾
1	Nat Supply	19¼	19¼	19¼	− ⅜	19
20	Nat Sup pf (7) AS (z)	69	68	68	− 1	67
5	Nat Surety (2)	20½	20½	20½	− 2⅝	20
5	National Tea (1) XD	13⅞	13½	13½	− ⅛	13¼
33	Nev Con Cop (.80)	7	6⅞	7	− ⅛	6¾
8	Newport Co (1)	19	19	19	− ½	18½
1	Newport A (3)	55	55	55		55
4	Newton Steel	6	5	5	− 1	4½
126	N Y Central (4)	61¾	60¼	60½	− 1⅜	60⅜
1	N Y Chi & St L pf	24	24	24	− 1	20½
180	N Y & Harlem (5) AS (z)	150⅛	148	148	− 2	148
4	N Y Investors	3½	3¼	3¼	− ¼	3¼
24	N Y N H & H (4)	47½	46	46	− 1½	46
4	N Y N H & H pf (7)	101	100¼	100¼	− ¾	100
12	N Y Ont & W	9¼	9⅛	9⅛	− ⅞	9⅛
3	N Y Rys pf	½	½	½	− ¼	
2	N Y Shipbldg	5⅛	5⅛	5⅛	− ⅛	4¾
180	N Y Steam $6 pf (6) AS (z)	105¾	105½	105⅝	+ ⅛	106
22	Noranda Mines	18⅞	18⅛	18⅛	− ¼	18⅛
13	Norfolk & Western (10)	144⅞	142½	144⅞	− ⅜	143
281	North Amer (10%j)	59	57¼	58⅛	− 2⅜	58
1	North Am pf (3)	55	55	55	− ¼	55
44	Nor Am Aviat	6⅛	5⅝	6	− ⅜	5½
2	Nor Am Ed pf (6)	105	105	105	− ¼	103½
1	Nor Ger Lloyd (2.56h)	13	13	13	− 1	13
26	Nor Pacific (5)	27½	26⅛	26⅛	− 1	26¼
	O					
46	Ohio Oil	9¼	9	9	− ⅜	8⅞
2	Oliver Farm	2	1¾	1¾	− ¼	1⅝
2	Omnibus	3¼	3¼	3¼	− ⅜	3⅛
42	Otis Elev (2½)	32	29¼	29⅞	− 2⅝	30½
4	Otis Steel	7	7	7	− ½	7
40	Otis Stl pr pf (7) AS (z)	32	32	32	− 3	30
2	Owens Ill Gl (2)	29	28¼	29	− ¼	29
	P					
20	Pac Cst 1st pf AS (z)		4	4	− 2½	3½
21	Pac G & E (2)	41½	40½	40½	− 1⅛	40⅝
11	Pacific Light (3)	48	47¼	47¼	− 1⅛	47⅛
350	Pac T & T (7) AS (z)	125	123¼	123¼	− 1⅝	123
10	Pac T & T pf (6) AS (z)	131	131	131	+ ⅜	129¼
63	Packard Mot (.40)	6	5⅝	5⅝		5⅝
8	Panhand P & R	1⅛	1⅛	1⅛		1
142	Param Publix (2½%j)	21¼	19½	20	− 1½	20
1	Park Utah	1	1	1		1
2	Pathe Exchange	1¼	1¼	1¼		1⅛
6	Pathe Exchange A	5	4⅝	4⅝	− ⅛	4⅝
1	Patino Min	7½	7½	7½	− ¼	7¼
18	Penick & Ford (1)	33½	32½	33	− 1	32⅞
14	Penney (J C) (2.40)	38⅛	38⅛	38⅛	− ⅜	38
2	Penney pf (6)	100	99⅞	99⅞	− ⅛	99⅞
5	Penn Dix Cem	1⅝	1⅝	1⅝		1⅝
152	Penn R R (3)	32½	32⅛	32⅛	− 1¼	32⅛
30	Peoples Dr cv p (6½) AS (z)	101¼	100½	100½	− ⅜	93⅞
31	Peoples Gas Ch (8)	171	164	167	− 8	166
80	Pere M pr pf (5) AS (z)	35	33	33		33
4	Pet Milk	12¾	12¾	12¾		12
95	Petro Corp (1)	6⅝	6¼	6¼	− ½	6⅛
11	Phelps Dodge (1)	10⅛	9⅝	9⅝	− ⅝	9⅝
10	Phila R C & I	6¾	6½	6½	− ¼	6¼
2	Philip Morris (1)	12	11½	11½	− ¼	11½
50	Phil Jones pf (7) AS (z)	46	46	46		46
45	Phillips Pet	7⅛	7	7	− ⅛	7
200	Phoenix Hos pf (7) AS	53¼	53⅛	53¼	− ⅛	53⅛
7	Pierce-Arrow pf (6)	50	45	50	+ 1⅛	50
1	Pierce Oil	⅛	⅛	⅛		⅛
1	Pierce Pet	1⅛	1⅛	1⅛	− ⅛	1⅛
5	Pills Flour (2)	25⅝	25⅝	25⅝	− ⅛	25⅛
2	Pitts Screw & Bolt (.70)	8	8	8	− ⅛	8
60	Pitts Steel pf (7) AS (z)	46	45	45		45
8	Pitts United	3	2¾	2⅞	− ¼	2⅞
200	Pitts United pf (7) AS (z)	60	58	58	− 14	56
1	Pittston Co	11⅞	11⅞	11⅞	− ⅛	11¾
2	Poor & Co	6⅛	6⅛	6⅛	− ⅜	6⅛
2	Porto Rico Am T A	4⅞	4⅞	4⅞	− ¼	4⅜
2	Porto Rico Am T B	1⅝	1⅝	1⅝	− ⅛	1⅛
1	Post T & C 7% pf	16	16	16	− ⅛	15
11	Prairie Oil & Gas	9⅛	9	9¼	− ⅛	9⅛
5	Prairie Pipe Line (3)	15	14¾	14¾	+ ¼	15
2	Pressed Steel Car	2¾	2⅝	2⅝	− ⅛	2½
46	Procter & Gamble (2.40)	56	53½	54¾	− ¾	54½
3	Prod & Ref	2⅝	2⅝	2⅝	− ⅛	2⅝
161	Pub Serv N J (3.40)	72½	70¼	71⅝	− ½	71
1	Pub Serv N J 8% pf (8)	136⅞	136⅞	136⅞	− 1⅛	136¾
3	Pub Serv N J 7% pf (7)	135¾	135¼	135¼	− 2¼	134¾
5	Pub Serv N J 6% pf (6)	118¾	118¼	118¼	− ¾	118
7	Pub Serv N J 5% pf (5)	100	99½	99½	− ⅝	99½
2	Pub Serv E & G $5 pf (5)	106	106	106		105¼
11	Pullman (4)	28	27¼	27¼	− ¾	27¼
29	Pure Oil	7	6⅛	6½	− ¾	6½
26	Purity Bak (3)	19	17⅞	18	− 2	17⅞
	R					
561	Radio	16⅝	16	16⅜	− ⅜	16¼
11	Radio pf B (5)	39⅛	38⅜	38⅜	− 1¼	38¾
2	Radio pf (3½)	50½	50⅛	50⅛	− ⅞	49⅛
146	Radio-Keith-O	13⅝	13	13	− ⅝	13
4	Raybestos-Man (1.60)	15	15	15		14½
93	Reading Co (4)	47⅜	45	47	− ½	47
1	Real Silk	6	6	6	+ ½	5½
20	Real Silk pf AS (z)	25½	25½	25½	− ½	20½
27	Remington Rand	6	5⅞	6	− ⅜	5⅞
12	Reo Motor (.40)	5⅛	4⅞	4⅞	− ⅜	4⅞
16	Repub Steie	10½	10¼	10¼	− ⅜	10¼
2	Rep St cv pf	25	24	24	− 1⅜	24
1	Reynolds Met (1½)	11	11	11	− 1	10⅝
48	Rey Tob B (3)	46	45⅝	45¾	− ⅝	45⅝
2	Rich Oil Cal	1¼	1¼	1¼		1¼
17	Rio Gran Oil	3⅝	3½	3½	− ¼	3½
1	Ritter Dent (1½)	18	18	18	− 1½	17⅝
7	Rossia Ins (2.20) XD	17½	16½	16½	− ¾	15½
12	Royal Dut sh (2.2789h)	18⅝	18⅝	18⅝	− 1	18⅛
	S					
67	Safeway St (5)	57⅞	55	55½	− 2⅛	55⅛
1010	Safe St 7% pf (7) AS (z)	105¼	104	104	− 1	95
20	Safe St 6% pf (6) AS (z)	93⅛	93⅛	93⅛	− 1¾	93
16	St. Jos Lead (1)	14⅜	13	13	− 1⅜	13
3	St L San Fr	10½	10½	10½	− ½	10
3	St L San F pf (6)	19⅜	19⅜	19⅜	− ⅛	19⅛
3	St L South	10⅝	10⅝	10⅝	− ¼	10⅛
8	Savage Arms (1)	11⅜	11	11⅜	+ ⅛	11⅛
8	Schulte Ret	5⅛	5	5	− ⅛	5
64	Seab Oil Co	11⅛	10¾	10¾	− ⅜	10⅝
1	Seagrave (.60)	5⅛	5⅛	5⅛	− ⅜	5
180	Sears Roebuck (2½)	50⅛	48⅛	49⅛	− 1⅛	49⅛
1	Second Nat Inv	3½	3½	3½	− ⅛	3½
3	Second Nat pf	45⅛	45⅛	45⅛	− ⅛	45⅛
48	Servel Inc	6⅝	6⅜	6½	− ⅛	6⅜
2	Sharp & Dohme	7⅝	7⅝	7⅝		7½
1	Sharp & Doh pf (3½)	49	49	49		48¾
14	Shattuck (F G) (1)	16⅛	15⅝	15¾	− ⅜	15½
70	Shell Union	5⅛	4⅞	5	− ⅛	5
15	Shell Un pf	30¼	29	29	− 2	26
3	Shubert Thea	2⅜	2⅜	2⅜	− ½	2½
15	Simmons	13	12⅞	13	− ⅛	12¾
4	Simms Pet	6¼	6⅛	6⅛	+ ⅛	6⅛
54	Sinclair Con	8⅞	8½	8⅝	− ⅛	8⅝
3	Skelly Oil	5⅛	5¼	5¼	− ⅜	5⅛
1	Skelly Oil pf w w	25⅛	25⅛	25⅛	− ½	25
108	Socony Vacuum (1.60)	17	16⅛	16⅝	− ⅛	16½
2	Solv A In pf w w (5½)	80	80	80	− 1	78
61	South Cal Ed (2)	40½	39¼	39¼	− 1⅜	39¼
25	Southern Pac (6)	66¾	65	65⅞	− 1½	65
36	So P R Sug	10⅝	9⅞	10	− ⅜	10⅛
17	Southern Rail (6h)	21	19	19⅛	− 1⅞	19
13	Spalding (1)	19	18½	19	− 1	19½
300	Spald 1st pf (7) AS (z)	110¾	110½	110¾		110
1	Sparks With (1) XD	6½	6⅛	6½	− ⅛	6½
2	Spencer Kell (.80)	13⅛	13	13	− ¾	12
1	Spicer pf "A" (3)	23	23	23	− ¾	23
1	Spiegel May Stern	5¼	5	5	− ¼	4⅞
143	Stand Brands (1.20)	17½	17⅛	17¼	− ¼	17⅛
51	St G & El (3½)	55⅜	53⅞	53⅞	− 2⅛	53⅝
3	Stand G & E pf (4)	56⅛	55⅞	55⅞	− ⅛	55⅞
1	St G & E 6% pf (6)	87	87	87		86
3	St Oil Ex pf (5)	106	105	105	− ¾	104⅛
52	St Oil Cal (2½)	38½	38⅜	38	− ½	38⅜
10	St Oil Kan	11⅝	11	11½	+ ½	11¼
124	St Oil N J (2b)	38⅝	38	38¼	− ½	38½
3	Starrett (L S) (2)	11⅝	11	11	− 3⅛	10⅝
8	Sterl Sec A	2	2	2	− ⅜	1⅝
10	Sterl Sec pf	5	4⅜	4⅜	− ⅜	4½
28	Sterl S cv pf (3)	30	28¾	28¾	− 1¼	28½
8	Stewart Warn	8½	8⅜	8⅜	− ⅛	8¼
63	Stone & Web (3b)	23⅛	22½	22⅝	− ⅝	22½
18	Studebaker (1.20)	14⅛	13⅝	13⅝	− 1	13½
10	Studebaker pf (7) AS (z)	110	110	110		109¼
3	Sun Oil (1)	37	36	36	− 1⅛	34
20	Sun Oil pf (6) AS (z)	100	100	100		99½
40	Superheater (2½)	22⅝	21	22	− ¼	21½
3	Superior St	8½	7⅛	7⅛	− 3	7⅛
	T					
1	Telautograph (1.40)	17⅝	17⅝	17⅝	− ⅛	17⅝
13	Tenn Corp (½)	4⅛	4	4⅛	− ⅛	4
110	Texas Corp (2)	21	20⅝	21	− ⅛	21
79	Tex Gulf Sul (3)	31	30⅝	30⅝	− ⅜	30⅝
4	Tex Pac C & O	3⅝	3½	3⅝		3½
31	Tex Pac L Tr	8½	8⅛	8⅜	− ⅞	8
3	Thatcher	6⅜	6	6	− 1	5½
3	Thermoid	3¼	3	3	− ½	2⅞
3	Third Ave	8⅛	8⅛	8⅛	− ⅝	8
2	Thompson Prod (1.20)	10	10	10	− ½	10
2	Thompson Star	2⅛	2⅛	2⅛	− ⅛	2⅛
33	Tide Wat As	5½	5¼	5¼	− ⅛	5¼
1	Tide Wat As pf (6)	41½	41½	41½	− 6½	38
3	Timk Det Ax	5⅛	5⅛	5⅛	− ⅛	5⅛
6	Timk Roll B (2)	29⅞	29	29⅞	− ⅝	29½
16	Tob Prod	2⅞	2⅝	2⅝	− ⅛	2⅛
7	Tob Prod A (.80)	9½	9⅛	9¼		9⅛
92	Transamerica (.40)	5⅝	5⅜	5⅝	− ⅛	5½
35	Tri Cont Corp	6⅛	5⅞	5⅞	− ⅜	5⅞
8	Tri Cont pf (6)	91¼	90½	91⅛	+ ¾	90½
15	Trico Prod (2½)	30½	29⅝	29⅝	− 1⅜	29½
1	Truscon St (.60)	10⅝	10⅝	10⅝	− ⅜	10
2	Twin City R T	7	7	7	− ½	6½
10	Twin City pf (7) AS (z)	38	38	38	+ 1¾	34⅝
	U					
1	Ulen & Co	6½	6½	6½	+ ¼	6⅝
3	Underwood Ell (4)	36¾	36½	36¾	− ¾	36¼
3	Union Bag & P	12¼	12	12	− ⅜	10
289	Union Carbide (2.60)	45	43¾	44⅝	− 1⅛	[illegible]
14	Union Oil Cal (2)	15½	15⅛	15⅝	− ⅞	[illegible]
38	Union Pac (10)	131½	127¾	128½	− 4	[illegible]
3	Un Pac pf (4)	82	82	82		80
13	Un Tank Car (1.60)	19¾	19¼	19½	− ¼	19
261	Unit Aircraft	23	21½	21⅞	− 1⅜	21⅞
7	Unit Carbon	13½	12⅛	12⅛	− 1⅝	12
15	Unit Cigar	3⅝	3⅝	3⅝	− ⅛	3⅜
2	Unit Cigar pf (8)	41	41	41		38
540	United Corp (¾)	19	18⅝	18½	− ¾	18⅝
13	United Corp pf (3)	49½	48¾	48¾	− ⅞	48⅝
2	Un Elec Coal	4	4	4		3⅝
15	Unit Fruit (4)	50	49¾	49½	− ½	49¼
230	Unit Gas Im (1.20)	26½	25⅝	25½	− 1	25½
11	U S Freight	17	14	14	− 3⅛	14⅛
7	U S Gypsum (1.60)	32⅞	32¼	32¼	− ⅝	32½
2	U S Hoff Mach	9½	9½	9½		9¼
15	U S Ind Al	30¾	30½	30½	− ⅜	30½
11	U S Leather	4⅛	4	4	− ⅜	3⅝
2	U S Leath A	7¼	7⅛	7⅛	− ⅜	7
15	U S Pipe (2)	17	16¼	16¼	− ⅝	16⅝
13	U S Real & Im (1)	12¼	12	12	− ½	12
13	U S Rubber	11	10¾	10¾	− ¼	10¾
6	U S Rub 1st pf	19¼	19	19	− ½	18
5	U S Smelt & R (1)	13½	13⅛	13¼	+ ¼	13
2	U S Smelt pf (3½)	36⅞	35½	35½	− 1½	35
924	U S Steel (4)	79⅝	78¼	79⅝	− 1	79½
17	U S Steel pf (7)	130	129¼	129¼	− ¾	129¼
12	United St A	3½	3⅛	3⅜	− ⅝	3⅛
100	Univ Leaf pf (8) AS (z)	107	107	107	− ¼	104¾
2	Univ Pipe & R	1⅛	1⅛	1⅛	− ⅛	1⅛
30	Univ P & R pf AS (z)	24	22	22	− 2	21
100	Util P & Lt A (2k)	20½	19⅝	20¼	− ¼	20½
	V					
119	Vanadium	22¾	21¾	22⅝	− ⅝	22½
20	Van Ra 1st pf AS (z)	40	40	40	+ 1⅜	38½
1	V C Ch 7% pr pf (7)	56⅛	56⅛	56⅛		55½
2	V C Ch 6% pf	7⅛	7⅛	7⅛		7½
140	Va El & P 6% pf (6) AS (z)	106¼	106¼	106¼		106¼
140	Vulcan Detin (4) AS (z)	43	42¼	42¼	− 1¾	42
100	Vul Det pf (7) AS (z)	94	93	93	− 1	93
	W					
11	Wabash Ry	6⅝	6⅝	6½	− ¼	6⅝
8	Waldorf System (1¼)	23¾	23	23¾	− ¼	23½
1	Ward Bak A	14⅛	14⅛	14⅛	− ⅛	14⅛
244	Warner Pict	9½	8⅞	9⅛	− ⅛	9⅛
33	Warren Bros	10	9⅝	9¾	− ½	10
5	Wesson Oil & S (2)	16	16	16	− ⅛	15⅝
10	W Penn El A (7) AS (z)	95	95	95		
50	W Penn El 6% pf (6) AS (z)	96	96	96		95
10	W Penn P 7% pf (7) AS (z)	116⅝	116⅝	116⅝		116¾
40	W Penn P 6% pf (6) AS (z)	111	110⅞	110⅞		110⅞
4	West Dairy A	24⅛	24	24	− 1	23¼
3	West Dairy B	6⅜	6⅜	6⅜	− ⅛	6⅜
2	Western Mary	9⅞	9⅝	9⅝	− ⅛	9⅝
2	West Pacific	4⅛	4	4	− 1	4
45	West Un Tel (8)	104½	101	103	− 1	102
11	Westingh Air (2)	21	20⅞	20⅞	− ⅛	20¼
650	West El & Mfg (4)	48⅞	47¼	48⅜	− ⅛	48⅜
250	West E & M 1 pf (4) AS (z)	88⅜	85⅛	85⅛	− 4	85⅛
2	Weston El Ins (1)	12½	12	12	− ⅛	11⅞
10	Westvaco Chl (2)	16⅛	15	16	− ¾	14⅞
4	White Motor	12⅞	12⅜	12⅜	− ⅛	12⅜
1	White Rk M Sp (4)	33½	33½	33½	− ⅛	33½
2	White Sew M pf	4⅛	4⅛	4⅛	− ¼	4⅛
2	Wilcox O & G	4¼	4⅛	4⅛	− ¼	4⅛
4	Willys Over	3¼	3¼	3¼	− ⅛	3¼
1	Willys Over pf (7)	42	42	42	− 3	35
1	Wilson A	4⅜	4⅜	4⅜	+ ⅜	4½
1	Wilson pf	30⅛	30⅛	30⅛	− ⅛	25
180	Woolworth (2.40)	63⅜	61⅜	63⅜	+ ⅜	63⅛
83	Worth P & M	37⅜	36⅛	36	− 2⅜	36
12	Wrigley Jr (4)	70¼	70	70	− ½	70
	Y					
33	Yell Tr & C	6⅛	6	6	− ¾	6
2	Young S & W (3)	15	15	15		15
2	Young Sh & T	30¼	30¼	30¼	− 1¾	30
	Z					
1	Zenith Radio	1⅞	1⅞	1⅞		1¾
13	Zonite Prod (1)	10⅛	10⅛	10⅛	− ⅛	10⅛

Total sales, 2,450,160; previous day, 756,645; week ago, closed; year ago, 1,562,960; two years ago, 4,183,530; January 1 to date, 405,884,458; year ago, 600,054,780; two years ago, 778,009,750.

XD—Ex-dividend. XR—Ex-rights. AS—Actual sales.
(a) Plus extras. (b) Including extras. (d) Partly stock. (e) Paid in scrip. (f) Paid last year. (h) Paid so far this year. (j) Payable in stock. (k) Cash or stock. (l) Payable when earned. (z) Unit of trading ten shares.

NEW YORK PRODUCE.

New York, Sept. 14 (A.P.).—Butter—Receipts, 5,314; firmer. Creamery, higher than extra, 34½@35; extra, 92 score, 33½; first, 88-91 score, 27½@33¼; packing stock, current make, No. 1, 18½@19; No. 2, 17@17¼.

CHEESE — Receipts, 209,849; steady. State, whole milk, flats, fresh, fancy to fancy special, 15½@17; do., held, 21@23½.

EGGS—Receipts, 9,699; steady. Mixed colors, regular packed, closely selected heavy, 24½@25; extra, 23½@24; extra, first, 21½@22; first, 20@21; medium firsts, 16½@17½; nearby and nearby Western hennery white, regular packed, closely selected extra, 35@40; average extras, 29@34; nearby mediums, 29@33; nearby pullets, 24@27; Pacific Coast white, shell treated or liners, extra, 38@40; extra first, 31@37; mediums, 28@30; nearby and Western browns, regular packed, fancy to extra fancy, 27@34; gathered brown extras, 24@24½; extra firsts, 21½@22½.

POULTRY—Dressed: Easy; chickens, fresh, 20@34; fowls, fresh, 16@28; frozen, 16@27; old roosters, fresh, 12@17; turkeys, fresh, 25@36; ducks, fresh, 16@18. Alive: Not quoted.

SUGAR—Raw was a little easier early today with a sale confirmed of 40,000 bags of Cuban for prompt shipment at 3.44 to an outport refiner, or 1 point below the last business reported. In refined, prices were unchanged at 4.55 for fine granulated with a good inquiry reported but still limited to nearby requirements only.

COFFEE—Spot steady; demand light; Rio No. 7, 5½@5⅝; Santos No. 4, 8@8¼.

INVESTMENT TRUSTS.

(Quotations by Knapp & Co.)

	Bid.	Asked.
Low-Priced Trust Shares	5¼	5¾
Nation Wide	4¾	5¼
New York Bank Trust Shares	5¾	6¼
Super Corp "C"	8	8⅝
Super Corp "D"	7⅜	7⅞
Uselps "B"	6⅝	6⅛
Ada		9⅝
North Amer Trust Shares	3⅞	4⅜
Cumulative Trust Shares	5¼	5⅞
York Share Corp	14½	15¾

FOREIGN EXCHANGE.

New York, Sept. 14 (A.P.).—Foreign exchanges firm. Great Britain in dollars, others in cents.

Great Britain—Demand, 4.85¾; cables, 4.86 3-32; 60-day bills, 4.81 11-16.
France—Demand, 3.92¼; cables, 3.92⅛.
Italy—Demand, 5.22¾; cables, 5.23⅛.
Belgium—Demand, 13.91.
Germany—Demand, 23.50.
Holland—Demand, 40.34½.
Norway—Demand, 26.73.
Sweden—Demand, 26.76.
Denmark—Demand, 26.73.
Switzerland—Demand, 19.50¼.
Spain—Demand, 9.01.
Portugal—Demand, 4.45.
Greece—Demand, 1.29⅜.
Poland—Demand, 11.21.
Czechoslovakia—Demand, 2.96¼.
Jugoslavia—Demand, 1.76¾.
Austria—Demand, 14.04.
Roumania—Demand, 0.59⅛.
Argentine—Demand, 27.60.
Brazil—Demand, 6.15.
Tokyo—Demand, 49.34.
Shanghai—Demand, 30.25.
Montreal—Demand, 99.25.
Mexico City—Demand (silver peso), 40.50.

TRUST SHARE PRICES.

New York, Sept. 14 (A.P.).—Closing prices investment trusts:

	Bid.	Asked.
Century Tr Shares	26¾	28½
Incorp Investors	26	28¾
Incorp Invest Equit	3¾	5¼
Mohawk Invest	37½	39¼
National Indust Shrs	4⅛	4⅝
National Tr Shrs	8⅛	8⅞
Spencer Trask Fund	17½	18¾
Stand Collat Trust	6⅞	7⅜
United Fixed Shrs	4⅛	4⅝
U S Elec Lt & Pow A	26¾	28¾
U S Elec Lt & Pow B	5⅜	6⅛

THE METAL MARKETS.

New York, Sept. 14 (A.P.).—COPPER—Easy; electrolytic, spot and future, 7¼@7½.

TIN—Easy; spot and nearby, 25.50; future, 25.70.

IRON—Steady; No. 2 f. o. b., Eastern Pennsylvania, 15.50@16.50; Buffalo, 15.00@16.00; Alabama, 11.00@13.00.

LEAD—Steady; spot, New York, 4.40; East St. Louis, 4.22.

ZINC—Easy; East St. Louis, spot and future, 3.77.

ANTIMONY—6.60.

QUICKSILVER—83.00@86.00.

Real Estate Loans
(D. C. Property Only)
6%
No Commission Charged
You can take twelve years to pay off your loan without the expense of renewal. $1,000 for $10 per month, including interest and principal. Larger or small loans at proportionate rates.
PERPETUAL BUILDING ASSOCIATION
Established 1881.
LARGEST IN WASHINGTON.
Assets Over $25,000,000
Cor. 11th and E N.W.
JAMES BERRY, President.
EDWARD C. BALTZ, Secretary.

WE PAY 5% INTEREST ON YOUR SAVINGS
WASHINGTON FAMILIES
Re-Financing or Purchasing
D. C. Property have availed themselves of the convenient terms of our Loan Plan for over forty years. Ask for details of our service.
Open Daily 9 to 5
Saturdays Until Noon
NAtional 1381
NATIONAL PERMANENT BUILDING ASSOCIATION
949 NINTH ST. N.W.
UNDER SUPERVISION OF U.S. TREASURY

The Trade Mark Guaranteeing Satisfaction
Sturgis Posture Chairs
Increase Office Efficiency

It only stands to reason that if your clerks and typists are comfortable at their desks their work comes easier to them and "speed" results.
The investment you Executives make in Sturgis Chairs will pay big dividends.
Adjustable to any one's form in 30 seconds, without tools.
Steel and maleable iron construction—du Pont Duco finish in mahogany, walnut, black and olive green—with upholstery in Spanish blue or brown leather over curled hair.
Price, $19.50
May We Send You One or More on Approval?
STOCKETT-FISKE CO
PRODUCING STATIONERS
919 E ST. N.W.
WASHINGTON D.C.
We Want Your Business!

REAL ESTATE LOANS
Made at Low Interest Rates
TYLER & RUTHERFORD
Applications invited on high-class apartments and dwellings, and particularly on well-located business properties, for 3, 5 or 10 years if so desired.
1520 K St. N.W. National 0475

First Mortgage Loans
Lowest Rates of Interest and Commission
Prompt Action
Thos. J. Fisher & Co., Inc.
738 15th Street

The COMMERCIAL NATIONAL BANK
14th and G Streets
Banking in All of Its Phases

An Abundant Yield
for a conservative investment . . . SAFETY because of the security ∴. . CONVENIENT in the denominations of $250 up.
6%
First Mortgage Notes
secured on improved properties in the District of Columbia and adjacent Maryland suburbs.
We will gladly tell you more of the six per cent notes now available.
H. L. Rust Company
1001 Fifteenth Street National 8100
ESTABLISHED 1889

National Saving & Trust Co.
Oldest Savings Institution in the District of Columbia
Cor. 15th and New York Ave.
Confidence in the Strength of This Bank
—as expressed by an army of over 55,000 depositors—is justified by sixty-five years of steady growth and successful management.
¶Your PAYDAY and other cash merits the security that a time-tested bank, like this, can insure.
Deposits in any amount invited.
Interest paid on both savings and checking accounts.
Open Until 5:30 P.M. September 15th
OFFICERS:
WILLIAM D. HOOVER . . . President
WOODBURY BLAIR . . . 1st V. Pres.
FRANK STETSON, 2nd Vice Pres. and Trust Officer
CHAS. C. LAMBORN . . . Treasurer
F. PERCIVAL WILSON . . . Secretary
FRANK E. ULLMER . . . Asst. Treasurer
. . . BAIRD . . . Asst. Tr. Officer
DAVID BORNET . . . Asst. Tr. Officer
JOHN W. CALVERT . . . Asst. Treas.
W. MILES PARDOE . . . Asst. Treas.
ALEXANDER J. FANT . . . Asst. Secy.
JOHN M. BOTELER . . . Asst. Secy.
AUDLEY A. F. SAVAGE . . . Auditor
DIRECTORS:
JAMES J. BECKER
WOODBURY BLAIR
WALTER C. CLEPHANE
H. ROZIER DULANY, JR.
FRANKLIN H. ELLIS
H. PRESCOTT GATLEY
WILLIAM D. HOOVER
WALTER BRUCE HOWE
REGINALD S. HUIDEKOPER
VICTOR KAUFFMANN
FRANK STETSON
WILLIAM H. WALKER
WILLIAM B. WILLARD
HARLEY P. WILSON
Sixty-Fifth Year
Capital & Surplus $3,500,000

BOND PRICES SLUMP GREATEST IN YEARS

Some Issues Lose 9 Points in Heavy Selling; Decline Range Is Wide.

New York, Sept. 14 (A.P.)—The bond market declined sharply today, and established the lowest prices in several years in a large number of issues.

Average prices of 20 issues each of industrial, public utility and railroad bonds all reached new bottom levels. Sales on the stock exchange aggregated $12,908,000, the largest total for a full session since July 13, when the turnover was $13,286,000. Tangible explanations for the general weakness were not forthcoming but the slump in the stock market possibly had some bearish effect.

In the foreign group German issues reflected a lack of buying support, rather than heavy pressure, and a number of them touched new bottom levels. This was true of the 5½s and 7s of the national government, but they recovered partially during the afternoon.

Net losses in foreign loans ranged from fractions to 9¾ points. The latter declined, which occurred in Utereloe Power & Light 6s, was extreme but losses of 1 to 5 points were common.

The slump in the rails was almost as severe. Even a gilt edge issue like Atchison General 4s lost fractions on a moderate volume. Net losses ranging from 1 to 4 points were common among such bonds as Baltimore & Ohio southwestern division 5s, Chicago & Northwestern 4¾s of 1949, St. Paul 5s of 1975, Great Northern 7s of 1936, the series A 5½s and several other Missouri Pacific issues, Pennsylvania series D 4½s and St. Louis San Francisco 4½s of 1978.

The slump was not confined among the public utility and industrial issues. However, bonds of high standing like Western Union 4½s of 1950, Consolidated Gas of New York 4½s, American Telephone 5s of 1960 and of 1965, Standard Oil of New York 4½s and Standard Oil of New Jersey 5s closed fractionally lower. More speculative issues scored larger losses.

NEW YORK COTTON.

New York, Sept. 14 (A.P.).—An opening decline in cotton here today was recovered on trade buying and covering, but prices eased off again under Southern selling and some liquidation by resulting early buyers, which may have been influenced by the easier tone of the stock market. Prices sold back to or within a point or two of previous low records with December declining to 6.71 or 10 points net lower and closing at 6.75. The general market closed steady at net declines of 4 to 7 points.

The opening was steady at a decline of 4 to 6 points and active months showed net losses of 7 to 9 points during the early trading under Southern selling which seemed to be a little more in evidence during the early trading, while there may also have been some selling on unfavorable view of the weather news, combined with weakness in the stock market.

These early offerings were absorbed by covering or trade buying at the decline and prices worked back to nearly Saturday's closing quotations during the middle of the day with October advancing from 6.52 to 6.57 and March from 7.03 to 7.11. The demand then tapered off, however, while the selling continued and Southern offerings, which tapered off during the middle of the day seemed to increase somewhat toward the close. October broke to 6.52 and March to 7.01 under this pressure, making net losses of about 8 to 10 points and both December and July contracts sold back to the previous low records of the season. Closing quotations were 2 or 3 points up from the lowest on covering.

The standard cloth statistics showing a decrease of 6.9 per cent in stock on hand for the month of August but a decrease of 21.6 per cent in unfilled orders, were without any apparent effect upon the market. The report of the Census Bureau showing 425,819 bales consumed in this country during August, compared with 450,518 in July and 352,385 August one year ago was about in line with expectations.

Liverpool cables said that hedging and continental liquidation had been taken by covering and trade calling in that market and reported a small turnover in cotton cloths and yarns with buyers cautious. Exports today 8,775, making 403,012 so far this season. Port receipts, 34,326. U. S. port stocks, 2,638,366.

Futures:	High.	Low.	Close.
October	6.61	6.52	6.54-55
December	6.81	6.71	6.75-76
January	6.90	6.85	6.86
March	7.11	7.01	7.05-07
May	7.27	7.19	7.22-23
July	7.44	7.35	7.38-40

LOCAL STOCK EXCHANGE

Sales—Regular call, 1:15 a. m.:
Potomac Elec. 6s, 1953, $1,000 at 110.
Wash. Gas 6s, 1933, Ser. A, $2,000 at 103¾.
Capital Traction Co., 10 at 33, 5 at 33, 10 at 33.
Potomac Elec. 6% pfd., 5 at 113, 5 at 112¾.
Lanston Monotype, 10 at 85¾, 10 at 85½, 10 at 85½.
After call:
Potomac Elec. cons. 5s, $1,000 at 105¼.
Potomac Elec. 6s, 1953, $4,000 at 110.
Washington Gas 5s, $1,000 at 107½.
Wash. Ry. & Elec. pfd., 1 at 99¼, 23 at 99¾.
Mergenthaler Linotype, 10 at 75½, 10 at 75¾.
Potomac Elec. 5½% pfd., 10 at 110¾, 5 at 110¾, 10 at 110¼, 10 at 110¾.

BONDS. PUBLIC UTILITIES.	Bid.	Ask.
Amn. T. & Tel. conv. 4½s, '39	125	....
Amn. T. & Tel. col. tr. 5s	108	....
Ana. & Pot. River Bdge. 5s	72½	....
C. & P Telephone of Va. 5s	105	106
Capital Traction 1st 5s	78¾	81
City of Suburban R. 1st 5s	99½	....
Georgetown Gas 1st 5s, 1932	105½	....
Pot. Elec. Power cons. 5s	104½	....
Pot. El. Pow. gl. debent. 5s	110	110¼
Wash. Elec. & Mfg. Verson cfct.	2	....
Wash. Gas Lt. gold notes	100½	101
Wash. Gas Light Gen. 5s	106¼	107½
Wash. Gas Lt. Co., Ser. A 6s	108½	....
Wash. Gas Lt. Co. Ser. B 6s	107½	....
Wash. Ry. & Elec. cons 4s	93¼	94½

MISCELLANEOUS.		
Barber & Ross, Inc., 6½s	78	....
Chevy Chase Club 5½s	100	....
Col. Country Club 1st 5½s	100	103
Dist. of Col. Paper Mfg. 1st 8s	30	40
Wash. Market Cold Stge. 5s	94	....

STOCKS. PUBLIC UTILITIES.		
Amn. Tel. & Tel.	156½	....
*Capital Traction	32¾	34
Washington Gas	115	....
Nor. & Wash. Steamboat	180	210
Pot. Elec. Pow. 6% pfd.	112½	113
Pot. Elec. Pow 5½% pfd.	110¾	110¾
Wash. Ry. & Elec. com	440	....
Wash. Ry. & Elec. Co. pfd.	99½	99¾

NATIONAL BANKS.		
Capital	180	250
Columbia	275	....
Commercial (stamped)	180	225
District	198	210
Fed.-Amer. Natl. Bk. & Tr.	46	50
Liberty	190	210
Lincoln	400	440
Metropolitan	273	300
Riggs	372	390
Second	188	210
Washington	193	220

TRUST COMPANIES.		
Amer. Security & Trust	320	335
Continental Trust	....	125
Natl. Savings & Trust	380	400
Prince Georges Sav. & Tr.	28	40
Union Trust	200	220
Wash. Loan & Trust	400	440

SAVINGS BANKS.		
Bank of Bethesda	58	65
Commerce & Savings	325	....
East Washington	20	....
Potomac Savings (new)	25	35
Sec. Sav. & Com'l	435	500
Seventh Street	290	....
United States	530	630
Washington Mechanics	58	80

FIRE INSURANCE.		
American	280	....
Corcoran	150	....
Firemen's	37	40
National Union	18	20

TITLE INSURANCE.		
Columbia	8½	10½
Real Estate	145	160

MISCELLANEOUS.		
Barber & Ross, Inc. com	9½	13
Col. Sand & Gravel Co. pfd.	85	92
Col. Medical Bldg. Corp	90	....
D. C. Paper Mfg. Co. pfd.	....	5
District Natl. Securities pfd.	68	75
Emerson's Bromo-Seltzer (a)	27	31
Federal Storage Co. pfd.	110	120
Federal-Amer. Co. com.	21¾	25
Federal-American Co pfd.	90	100
Lanston Monotype	85	86
Merch. Tr. & Storage com.	95	102
Merch. Tr. & Storage pfd.	90	97
*Mergenthaler Linotype	75	77
Natl. Mtge. & Inv. Co pfd.	4½	5
*Peoples Drug Stores pfd.	101½	103
Real Est. Mtge. & Guar. pfd	6	6¾
Security Storage	105	113
Terminal Ref. & Wh'g Corp	44	50
The Carpel Corporation	17½	23
Wash Mech. Mtge. Co. com.	8½	....
Wash. Medical Bldg. Corp.	90	....
Woodward & Lothrop com.	25	....
Woodward & Lothrop pfd.	108	....

*Ex dividend.

COMPLETE TRANSACTIONS OF YESTERDAY ON NEW YORK CURB MARKET

DOMESTIC BONDS.

Sales in hundreds.	High	Low	Close
A			
11 Alabama Pow 4½s, 1967	98¼	97½	98
1 Aluminum Co 5s, 1952	104¼	104¼	104½
6 Aluminum Ltd 5s, 1948	92½	92	92
3 Am Commonwealth Pow 5½s, 1953	51¾	50½	51¾
4 Am Commonwealth Pow 6s, 1946	62¼	61¾	62¼
2 Am & Cont Corp 5s, 1943	71	71	71
5 Am El & Pow 6s, 1957, A	54	50	50
100 Am G & E 5s, 2028	98½	98	98¾
1 Am G & Pow 6s, 1939	90	85	90
1 Am G & Pow 5s, 1953	87	87	87
23 Am P & L 6s, 2016	99½	98½	98½
2 Am Rad 4½s, 1947	101	101	101
12 Am Roll Mill 5s, 1948	72	71½	71½
2 Am Roll Mill 4½s, 1933	88½	88½	88½
4 Am Seat 6s, 1936	58	58	58
36 Appalachian Gas 6s, 1945	47¾	44	45
15 Appalachian Gas 6s, 1945, B	38½	33¼	36½
6 Appalachian Pow 5s, 1956	103¾	102¾	102¾
14 Ark P & L 5s, 1956	98	97	97
46 Asso Elec 4½s, 1953	86¾	85	85½
2 Asso G & E 5½s, 1938, inv ctf	50	46	48
30 Asso G & E 5s, 1950	63¾	63½	63¾
22 Asso G & E 5½s, 1977	70	60	70
48 Asso G & E 5s, 1958	68¾	64¼	65¼
19 Asso G & E 4½s, 1949, C	38½	37¾	38¾
3 Asso Rayon 5s, 1950	45	45	45
14 Asso Tel Util 5½s, 1944, C	76½	75	75
4 Asso Tel & Tel 5½s, 1955, A	87½	87	87
B			
1 Baldwin Loco 5½s, 1933	92¾	99¾	99¾
15 Bell Tel Can 5s, 1955, A	106	105¾	106
7 Bell Tel Can 5s, 1957, B	106	106	106
31 Bell Tel Can 5s, 1960, C	106¼	106	106
1 Birmingham Elec 4½s, 1968	97	97	97
1 Boston & Maine 5s, m, 1933	100½	100½	100½
8 Boston Cons Gas 5s, 1947	105¼	104½	104¾
9 Buffalo Gen El 5s, 1956, A	106½	106	106
C			
1 Can Nat Ry Eq 7s, 1935, E	105½	105½	103½
6 Can Nat Ry 4½s, 1951	98¼	98	98¼
7 Can Admin 5s, 1953, A. xw	85	83½	83½
12 Carolina P & L 5s, 1956	102¾	102¾	102¾
1 Caterpillar Trac 5s 1935	99½	99½	99½
2 Cent Ill P S 5s, 1968, G	100¼	99¾	99¾
5 Cent Ill P S 4½s, 1967, F	91¼	90¼	90¼
4 Cent P & L 5s, 1956	85½	85	85
3 Cent Pow 5s, 1957, D	90½	90½	90½
54 Cent Pub Serv 5½s, 1949	67¾	66½	66¼
29 Cent St El 5½s, 1954	58½	58	58
25 Cent St El 5s, 1948	57½	56	56
5 Cent St P & L 5½s, 1953	60¼	60	60
1 Cent Vermont Pub Serv	103	103	103
1 Chi Dist El 5½s, 1935, B	100	100	100
1 Cigar Stores Real 5½s, 1949, A	58	58	58
2 Cin St Ry 5½s, 1952, A	77	77	77
10 Cities Serv 5s, 1966	39½	38½	38½
381 Cities Serv 5s, 1950	40¾	39¼	40
44 Cities Serv Pow 5½s, 1952	78½	75¾	75¾
5 Commonwealth Edison 4½s 1956 C	103¾	103¾	103¾
1 Commonwealth Edison 4½s, 1967, D	103¾	103¾	103¾
48 Conwlth Ed 4s, 1981, F	94½	93¾	93¾
3 Community P & L 5s, 1957	85½	85	85½
5 Cons Gas Balt 4¾s, 1969, G	106	105¾	105¾
11 Cons Gas Balt 4s, 1981	98¾	98½	98½
12 Cons Gas Util 6½s, 1943, A	42¾	42	42¾
8 Con Gas Util 6s, 1943, A	61	59½	61
2 Con Textile 8s, 1941	20	20	20
2 Consum Pow 4½s, 1958	103½	103½	103½
240 Cont Gas & El 5s, 1958, A	84½	82¾	84½
2 Crane Co 5s, 1940	100¼	100¼	100¼
9 Crucible Steel 5s, 1940	93	92½	92½
5 Cuban Tel 7½s, 1937	95¼	94¾	94¾
1 Cudahy Pack 5s, 1946	101¾	101¾	101¾
D			
2 Delaware El Pow 5½s, 1959	91¾	91¾	91¾
10 Detroit C Gas 6s, 1947, A	106	106	106
5 Detroit C Gas 5s, 1950, B	104¾	104½	104½
2 Duke Pow 4½s, 1967	104½	104½	104½
6 Duquesne Gas 6s, 1948	11½	10¾	10¾
6 Duquesne Gas 6½s, 1935	4½	4	4
E			
14 East Util Inv 5s, 1954, A	52½	51¾	52½
1 Ed Elec Ill 5s, 1933	103¼	103¼	103¼
53 Ed Elec Ill 4s, 1932	101¾	101¾	101¾
34 Elec Pow & Lt 5s, 2030	78½	77¾	77¾
1 Empire Dist El 5s, 1952	78	78	78
1 Empire G & F 5½s, 1942	54¾	54¾	54¾
F			
5 Federal Water 5½s, 1954	60½	60¾	60¾
10 Firestone Cot M 5s, 1948	78½	77½	77½
1 Fisk Rub 5½s, 1931	19	19	19
2 Fisk Rub 8½s, 1931, cod	19	19	19
17 Fla Pow & Lt 5s, 1954	86¾	86½	86½

Sales in hundreds.	High	Low	Close
G			
12 Gary El & Gas 5s, 1934, A	98	98	98
23 Gatineau Pow 5s, 1956	87	85½	86
6 Gatineau Pow 6s, 1941	80¾	80	80½
3 Gatineau Pow 6s, 1941, B	79	79	79
2 Gen Bronze 6s, 1940	57	57	57
1 Gen Pub Serv 5s, 1953	86	86	86
4 Gen Pub Util 6s, 1931	91	91	91
5 Gen Wat Wks 6s, 1944, B	73	73	73
32 Geo Power 5s, 1967	102	101½	101⅞
38 Gillette 5s, 1940	88½	88	88
6 Gliddon Co 5½s, 1935	88½	88½	88½
1 Gobel A 5½s, 1938, A	63	63	63
3 Grand P W 6s, 1948	54½	54½	54½
6 Gulf Oil Pa 5s, 1947	101½	101	101
8 Gulf Oil Pa 5s, 1937	102⅞	102⅞	102⅞
10 Gulf St Ut 5s, 1956, A	95¾	95¾	95¾
H			
3 Houston Gulf Gas 6½s, 1943, ww	75	75	75
10 Houston Lt & Pow 4½s, 1978, D	98½	98½	98½
10 Houston L & Pow 4½s, 1981, E	94½	94½	94½
5 Houston Lt & Pow 4½s, 1981, E, new	98½	98½	98½
6 Hygrade Foods 6s, 1949, A	46	45	45
1 Hygrade Foods 6s, B	44	44	44
I			
1 Idaho Pow 5s, 1947	105	105	105
17 Ill Pow & Lt 5s, 1956, C	98½	94¾	94¾
2 Ill Pow & Lt 5s, 1953, A	104¼	104¼	104¼
2 Ill Pow & L 5½s, 1954, B	101	101	101
1 Ind Elec 5s, 1951, C	89	89	89
10 Indep Oil 6s, 1939	90½	90½	90½
1 Ind Serv 5s, 1950	83	83	83
10 Ind Serv 5s, 1983, A	79	78	78
7 Indianapolis P & L 5s, 1957, A	104½	104¾	104¾
48 Insull Util Inv 6s, 1940 B	71¾	67½	68½
2 Interconti Pow 4½s, ww	22	20	20
5 Interl Pow Sec 7s, 1957 E	95¼	92¾	92¾
2 Int Pow Sec 7s, 1936 D	93	93	93
4 Interl Pow Sec 6½s, 1955 C	86	85½	86
2 Int Pow Sec 7s, 1952	75	75	75
3 Int. Safe 5s, 1951	84½	84½	84½
3 Interl Sec Am 5s, 1947	63¼	63¼	63¼
1 Int Tel 5s, 1961 A	88	87	87
2 Inters Pow 6s, 1952	65	65	65
44 Inters Pow 5s, 1957	87½	87	87½
5 Inters Pub Serv 4½s, 1958	89½	89½	89½
3 Inters Pub Serv 5s, 1956 D	99½	99	99
2 Invest Co 5s, 1947 A xw	83	82	83
7 Iowa-Neb Lt & P 5s, 1957	94½	94	94
14 Iowa-Neb Lt & P 5s, 1961 B	94	94	94
1 Iowa Pub Ser 5½s, 1959	100¼	100¼	100¼
3 Iowa Pub Ser 5s, 1957	96	96	96
J			
1 Jacksonville Gas 5s, 1942	83¾	83¾	83¾
16 Jersey Cent P & L 5s, 1947 B	103¾	103¾	103¾
K			
5 Kan El Pow 6s, 1937 A	103¾	103¾	103¾
3 Kan G & E 5s, 2022 A	109¼	109¼	109¼
1 Kan Pow & Lt 5s, 1957 B	100½	100½	100½
1 Kansas Gas 5s, 1938, xw	104¾	104¾	104¾
3 Kentucky Util 5½s, 1955 F	103¾	103¾	103¾
6 Kop Gas & C 5½s, 1950	101¾	101	101
1 Kresge 5s, 1945 DC	100½	100½	100½
L			
1 Laclede Gas 5½s, 1935	99¾	99¾	99¾
14 Lehigh P S 6s, 2026 A	100½	99¼	99¾
5 Lex Util 5s, 1952	94	94	94
3 Libby McN & L 5s, 1942	91	90½	91
18 Louis P & L 5s, 1957	100¾	99½	99½
M			
3 Manitoba Pow 5½s, 1951 A	73½	73	73
3 Mass Gas 5½s, 1946	105	104½	104½
8 Mass Gas 5s, 1955	101¾	101	101
6 Memphis Pow & Lt 5s, 1948	104	104	104
93 Metro Ed 4s, 1971	93¼	93	93
3 Mid West Util 5s, 1933	94	94	94
2 Mid West Util 6s, 1934	89	89	89
4 Mid West Util 5s, 1935	90	89	90
23 Minn G L 4½s, 1950	93¾	92	92
5 Minn P & L 4½s, 1978	96½	95¾	95¾
5 Minn P & L 5s, 1955	103¼	102¾	102¾
3 Miss Riv Pwr 5s, 1944, ww	98½	98½	98½
31 Miss Pow & Lt Co 5s, 1957	92	91	91
8 Montreal L H & P 5s, 1951 A	102½	102½	102½
10 Morris Plan 6s, 1947 A xw	60	60	60
N			
1 Narragansett 5s, 1957	103	103	103
3 Natl El Pow 5s, 1978	68¾	66¼	66¾
2 Nat Pow & Lt 6s, 2026 A	99½	99½	99¼
67 Nat Pow & Lt 5s, 2030 B	82¾	80¾	80¾
5 Nat Pub Serv 5s, 1978	66¾	66¼	66¾
5 Nat Tea 5s, 1935	95¼	92¾	92¾
17 Nebr Pow 4½s, 1981	102¾	101½	101¾
2 Neisner Bros 6s, 1948	56½	56½	56½
2 Nevada Cal El 5s, 1956	86½	85¾	85¾
28 New Eng G & E 5s, 1950	87¾	86½	86½
5 New Eng Gas & El 5s, 1948	87	87	87
8 New Eng Gas & El 5s, 1947	87½	86¾	86¾
16 New Eng Pow 5½s, 1954	89	88¾	88¾
2 New Eng Pow 5s, 1948	80½	80½	80½
3 New Orl Pub Ser 4½s, 1935	91¾	91	91¾
75 N Y Pow & Lt 4½s, 1967	99¾	98½	98½
5 Niag Falls Pow 6s, 1950	106¾	106¾	106¾
10 Nor Ind Pub Serv 4½s, 1970 E	98½	98	98½
3 Nor Oh Tract & Lt 5s, 1956	101¾	101¼	101¼
3 Nor State Pow 5½s, 1940	103¾	103¾	103¾
98 Nor State Pow 4½s, 1961	98¾	97½	97½
O			
1 Ohio Edison 5s, 1960	104	104	104
1 Ohio Pow 5s, 1932, B	104	104	104
8 Ohio Pow 4½s, 1956, D	101¼	101	101
2 Oklahoma G & E 5s, 1950	103¾	103¼	103½
P			
22 Pac Gas & El 4½s, 1957, E	100¾	100¼	100¼
13 Pac G & E 4½s, 1960, F	100½	100	100
1 Pac G & E 5½s, 1952, C	108¾	108¾	108¾
1 Pac G & E 6s, 1941, B	114½	114½	114½
1 Pac Invest 5s, 1948, A, xw	65¼	65¼	65¼
1 Pac P & L 5s, 1955	98½	98½	98½
5 Pac Pub Serv 5s, 1936	98¼	98¼	98¼
24 Pac West Oil 6½s, 1943	57½	57	57
1 Park & Tilford 6s, 1936	60	60	60
20 Penn Cent P & L 4½s, 1977	96¾	95¼	96
29 Penn El 4s, 1971, F	92½	92	92½
1 Penn Ohio Edison 5½s, 1959, B	95	95	95
1 Penn Ohio P & L 5½s, 1954, A	104¾	104¾	104¾
10 Penn Wat & Pow 4½s, 1968, B	101¾	101¼	101¼
27 Peoples Gas L & C 4s, 1981, B	96	95	95¼
3 Peoples L & P 5s, 1979, ww	31	30	30
3 Phila El Pow 5½s, 1972	107¼	107¼	107¼
7 Piedmont El 6½s, 1960, A	67	65½	67
7 Pitts Steel 6s, 1948	85	85	85
5 Poor & Co 6s, 1939	11	11	11
3 Potomac Edison 5s, 1956, E	103½	103½	103½
48 Potomac Edison 4½s, 1961, F	97¾	97¾	97¾
16 Pow Corp Can 4½s, 1959, B	84	84	84
1 Power Corp N Y 5½s, 1947	94	94	94
2 Procter & Gamble 4½s, 1947	105¼	105¼	105¼
3 Pub Serv N Hamp 4½s, 1957, B	100¾	100¾	100¾
2 Pub Serv N Ill 4½s, 1978, D	99	98¾	98¾
2 Pub Serv N Ill 5s, 1966, C	105	105	105
18 Pub Serv N Ill 4½s, 1980, E	98	97½	97½
60 Pub Serv N Ill 4½s, 1981, F	97¾	97¾	97¾
2 Pub Serv Okla 5s, 1937, D	99¾	99¾	99¾
8 Puget Sound P & L 5½s, 1949	101¾	101¾	101¾
23 Puget Sound P & L 5s, 1950, C	100	99¼	99¼
62 Puget Sound P & L 4½s, 1950, D	94½	94½	94½
Q			
4 Queens Boro Gas 5½s, 1952, A	104½	104½	104½
R			
5 Reliance Mang 5s, 1954, A	83¼	83½	83½
8 Rep Gas 6s, 1945, A	79¾	78	78
1 Rochester Cent Pow 5s, 1953	53½	53½	53½
S			
5 St L Gas & Coke 6s, 1947	35½	34½	35½
84 Safe Harbor Water 4½s, 1979	100½	99¾	100
3 Schulte R E 6s, 1935	54	54	54
5 Scripps 5½s, 1943	88	88	88
4 Servel Inc 5s, 1948	75	75	75
17 Shawinw W & P 4½s, 1967, A	94	92½	93
5 Shawinw W & P 4½s, 1968, B	93½	93½	93½
16 Shawinw W & P 4½s, 1970 D	93¾	93¼	93¼
2 Snider Pack 6s, 1932	38	38	38
33 S E P & L 6s, 2025, A, xw	99	97	98½
5 South Calif Edison 5s, 1951	105¾	105¾	105¾
6 South Calif Edison 5s, 1952	105½	105¾	105¾
3 South Calif Gas 5½s, 1952, B	106½	106½	106½
3 South Calif Gas 5s, 1937	94½	94½	94½
2 South Calif Gas 4½s, 1961	95¾	95¾	95¾
1 Sou West Dairy 6½s, 1938, ww	15½	15½	15½
8 Sou West G & E 5s, 1937, A	92	91	91
4 So West P & L 6s, 2022, A	100	98	98
3 Staley Mfg 6s, 1942	78	78	78
18 Stand G & E 6s, 1935	95	93½	94
2 Stand G & E 6s, 1935, conv	98½	97	97
14 Stand G & E 6s, 1951	94½	90	90
7 Stand G & E 6s, 1966	93	92½	92½
1 Stand Inv 5½s, 1939	77	77	77
24 Standard P & Lt 6s, 1957	89½	88	88
19 Superpow Ill 4½s, 1968	90	89½	89½
25 Swift & Co 5s, 1940	101¾	101¼	101¼
4 Swift & Co 5s, 1944	104	103¾	104
T			
5 Tenn El Pow 5s, 1956	103½	103¼	103½
2 Tenn Pub Serv 5s, 1970	97½	97½	97½
7 Tex El Serv 5s, 1960	97½	97¼	97½
4 Tex Gas Util 6s, 1946	39	38	38
25 Tex P & Lt 5s, 1956	102	101¼	101½
3 Tri Util 5s, 1979	13	13½	12½
U			
3 Union Gulf Corp 5s, 1950	102½	102½	102½
21 Un Lt & P 6½s, 1974	99	99	99
4 Un Lt & P 6s, 1975	91¼	91½	91½
13 Un Lt & P 5½s, 1939	105	104¾	105
40 Un Lgt & Ry 5½s, 1952	88¾	88¾	88¾
3 Un Lt & Ry 5s, 1932	101	101	101
4 Un Lgt & Ry 6s, 1952, A	106½	106	106½
1 Un Pub Serv 6s, 1942, A	37¾	37¾	37¾
18 U S Rubber 5s, 1933	86½	86	86
11 U S Rubber 6½s, 1932	99	98½	99
2 U S Rub 6½s, 1940	82½	82½	82½
5 Utah P & Lt 4½s, 1944	96	96	96
V			
79 Van Sweringen 6s, 1935	48¾	47	47
24 Virg El Pow 5s, 1955, A	104½	104½	104½
13 Virg Pub Serv 5½s, 1946, A	96½	95½	95½
W			
13 Waldorf Ast 7s, 1954	48¾	48	48
5 Ward Bak 6s, 1937	102¼	102¼	102¼
3 Wash Wat Pwr 5s, 1960	105	105	105
44 West Pa Pow 4s, 1961, H	99	98¾	99
2 West Tex Util 5s, 1957, A	76	75¾	76

FOREIGN BONDS.

A			
1 Asri Mtg Bk 7s, 1946	50	50	50
1 Asri Mtg Bk 7s, 1947	45¼	45¼	45¼
B			
1 Baden Con Mun 7s, 1951	45	45	45
3 Bogota Mtg Bk 7s, 1947	40	39	40
17 Buenos Aires Prov 7½s, 1947	43¾	41	41¾
1 Buenos Aires Prov 7s, 1952	35¾	35¾	35¾
C			
2 Cauca Val 7s, 1948	32	32	32
3 Cent Bk Ger 6s, 1951, B	40¼	40¼	40¼
31 Chile Mtg Bk 6s, 1931	31	30¾	31
14 Com Privat Bk 5½s, 1937	48	45½	48
1 Cuban Tel 7½s, 1941, A	94	94	94
D			
2 Danish Con 5½s, 1955	97	97	97
5 Danish Con 5s, 1953	98	98	98
3 Den Mtg Bk 5s, 1972, IX	97½	97½	97½
E			
19 Europe Elec 6½s, 1965, xw	53	52½	52½
10 Europe Mtg 7s, 1967, C	55	54	54
F			
8 Fin Ind Bk 7s, 1944	78½	78	78
7 Finland R M Bk 6s, 1961	64½	62¾	64
G			
8 Ger Cons Mun 7s, 1947	45¾	43¾	43¾
9 Ger Cons Mun 6s, 1947	36¼	32	32
9 Gesfuerel 6s, 1953, xw	55½	54	54
10 Guan & West R R 6s, 1958, A	29	29	29
H			
14 Hamburg El 5½s, 1938	61	59	60
2 Hungarian Ital Bk 7½s, 1963, AC	60	60

Daily Cross-Word Puzzle

ACROSS.

1 Heavy rod
4 A fastening
8 Takes up by absorption
12 Fermented beverage
13 Wide-mouthed jar
14 Hard-drawn
15 Cut off
16 Give new strength to
18 Mocked
20 Implant
21 Poem
22 A color
24 Preserve
26 Perceived
27 A vegetable
30 Discourse on Scripture
32 Worships
34 An affirmative
35 Bath
37 Cenobite
38 Uses needle and thread
39 Darken
40 Winged
43 Separating
47 Causing aversion
49 Ocean
50 Presently
51 Particular extent of surface
52 Consume
53 Articles of furniture
54 Microbe
55 Before

DOWN.

1 Unadorned
2 South African plant
3 Rebukes
4 Motley multitude
5 On side opposite wind
6 Vehicle on runners
7 Shallow vessel
8 Unfeeling
9 Rowing implements
10 Of a dark brown color
11 Let it stand
17 Evil spirit
19 Notion
23 Peruse
24 Scout
25 Land measure
26 To display
27 One to whom assurance is given
28 Uniform (poetic)
29 Inquire
31 Angler's basket
33 Leave out
36 Long
38 Renders senseless
39 Vision
40 Homeless wanderer
41 Unaspirated
42 Footless animal
44 Affirm
45 To approach
46 Portal
48 Sink in the middle

YESTERDAY'S ANSWER.

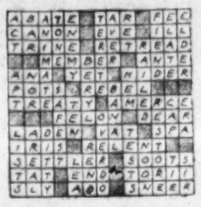

(Copyright, 1931.)

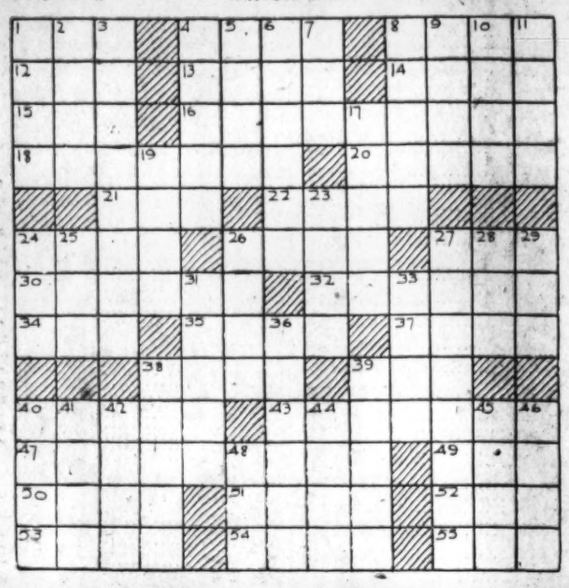

HOW TO KEEP WELL

By DR. W. A. EVANS

To the limit of space questions pertaining to hygiene and prevention of disease will be answered in this column. Personal replies will be made to inquiries, under proper limitations, when return stamped envelope is inclosed. Dr. Evans will not make diagnosis or prescribe for individual disease.

When Is a Man Drunk?

PROF A. R. KING indorses the opinion held by most physicians that man is made drunk by one drink. He answers the question—When is a man drunk? by—Shortly after taking his first drink.

The question—Is a man drunk? should be changed to—How drunk is a man? The practical question is one of degree.

The highest mental quality under consideration is capacity for self-criticism. The effect of alcohol on the brain is usually a loss of this capacity. The individual loses that sense of detachment and fine ability to weigh and value that enter into the excellence of a good mind. The man who takes a drink, and loses that for a moment, is drunk to that degree.

A loss of certain inhibition follows second in the list of effects of alcohol. The loss of these inhibitions marks a second level of drunkenness. Sense of humor he ranks third in importance, and loss of it marks a third level of inebriety. A drunken man may be very funny to others, and often is, but he has either lost capacity for humor, temporarily, or else it is thrown out of all balance. A fourth level is a loss of quick reaction to stimuli; and a fifth is drowsiness. All of this relates to the intelligence. A man may be drunk in his intelligence, without being intoxicated in other departments of his being.

Next lower in the scale, as Dr. King arranges them, are the disturbances of motor and sensory control. As the ordinary man increases in drunkenness, manifestations of his intoxication begin to appear in this lower level. Among these are thick tongue, and such disorders of speech as impediments, repetition of words, painful particularity, repetitions. Or, the gait becomes affected, causing staggering. It is said the man is "drunk in his legs." Disturbance of equilibrium and inaccuracy of movement belong in this class. Among the sensory disturbances are seeing double and rumbling in the ears.

People are generally able to recognize drunkenness on this level, and rarely do they confuse it with anything else.

Heavy sleepiness, when not excited, lies at about the extreme of this group of effects of alcohol. In fact, it merges into Dr. King's third great head: Effects on instinct and emotion. These he terms "complete anesthesia of instinct and emotional impulses." The ordinary name for drunkenness of this degree is "dead drunk."

PURE APPLE CIDER.

Mrs. H. E. J. writes:

1. What is the difference between neuritis and rheumatism?

2. Is pure apple cider, taken regularly for a month, one pint a day, beneficial? I have heard of wonderful cures for same.

REPLY.

1. Neuritis is inflammation of a nerve. Rheumatism is the name given a group of diseases in which the tendency to attack the joints is outstanding.

2. It may be. Cider is an antiscorbutic and it is rich in minerals. Chase says drinking pulque saves the Mexican peon from scurvy. If pulque, as a health promoter, deserves praise, cider should be given a blue ribbon, a gold medal, and a place in the hall of fame.

(Copyright, 1931.)

Salaries of Police Paid By Traffic Violators

Phoenix, Ariz., (U.P.).—If all motorists obeyed the laws, as ordered by the Phoenix traffic detail, the traffic officers probably would lose their jobs, as the new city budget estimates revenue from fines as a means of providing partial payment for the speed cops.

Church Organist Ends 28 Years of Service

De Pere, Wis. (U.P.).—During 28 years' service as organist of St. Mary's Church here, Mrs. Frank J. Deloye, who recently retired from that post, played 322 church wedding marches, 288 masses at funerals, 1,327 requiem anniversary masses and 1,906 requiems.

Fifth Avenue Fashions

SMART JACKET TYPE.

The tweed-effect woolen jacket suit is of utmost importance in fall wardrobe.

It promises to be a leader for school, college or town wear.

This mauve-brown suit chooses a fuchsia shade blouse of canton faille crepe silk. It's a charming new color scheme you'll adore.

The skirt plaits are cleverly placed. It shows extreme snugness through the hips.

It's very simple to fashion it.

Style No. 293 may be had in sizes 14, 16, 18, 20 years, 36, and 38 inches bust. Size 16 requires 4¼ yards of 39-inch material for jacket and skirt with 2⅛ yards of 35-inch material for blouse.

Dark green sheer patterned woolen with plain yellow woolen blouse is snappy.

Price of pattern 15 cents. Address Fashion Department, The Washington Post Fifth avenue and Twenty-ninth street, New York City.

293

The Washington Post,
Fashion Department,
Fifth Ave. and Twenty-ninth St.,
New York, N. Y.

Inclosed is 15 cents. Please send to

.....
(Write Name Clearly)

.....
(Street and Number)

City..... State.....

Pattern No..... Size.....

BUCK ROGERS, 2431 A. D. — Uses Wrong Language — More strange adventures in a full color page every Sunday. — By Phil Nowlan and Dick Calkins

DOCTOR HUER AND WILMA HAD BEEN GRABBED BY THE EROSIANS WHEN THEY CAME DOWN BESIDE THE NET GUN - I HAD JUMPED OUT OF THE CAR WITH AXTL TO GREET HER - SHE SEEMED HORRIFIED AT THE SOUND OF MY VOICE!
BUCK ROGERS! HAVE YOU GONE COO-COO? TALK SENSE!!
HIS PALATE'S TANGLED! HEH!
WAH? WOODL EMMADDR?
COPYRIGHT JOHN F. DILLE CO. REG. U. S. PAT. OFF.
BUCK! I--I---YOU----
AMAZING! COULD THEY TEACH ME? HEH?
OH-I FORGOT! I WAS SPEAKING EROSIAN! IT'S BEEN SECOND NATURE TO ME SINCE THEY TAUGHT ME WITH THE THOUGHT INJECTOR WHILE I WAS ASLEEP!
BUT AT THAT INSTANT -
HO!-AXTL!- A METEOR APPROACHES!- IT'S ORBIT CROSSES OURS! IT'S GOING TO CRASH US!
THEN THIS IS THE END! - AGES AGO OUR ANCESTORS LOST CONTROL OF THIS SHIP! - THERE IS NO WAY TO ESCAPE!
ST. DICK CALKINS
849
TO BE CONTINUED

GASOLINE ALLEY — Don't miss this feature in colors in The Sunday Post. — "Still at Large"

I DON'T SEE WHY THEY DON'T HAVE THREE MONTHS SCHOOL AN' NINE MONTHS VACATION, SPUD.
SURE, I LEARN LOTS O' THINGS IN VACATION I'D NEVER LEARN IN SCHOOL.
GEE, EMIL, I THOUGHT YOU WERE SENT TO THE REFORM SCHOOL!
OH, YOU'RE SORRY I AIN'T ARE YOU? NOT ME. I'M ON PROBATION. THAT MEANS I'M SAFE SO LONG AS THEY DON'T KETCH ME AT NOTHIN'.
A PEEP OUTA EITHER ONE O' YOU AN' IT WON'T GO SO EASY NEXT TIME-SEE?
King

Reg U.S. Pat. Off.: Copyright, 1931, by The Chicago Tribune.

MINUTE MOVIES — (All rights protected by the George Matthew Adams Service Trade Mark Registered U. S. Patent Office.) — By Ed Wheelan

ED WHEELAN'S SERIAL OF THE FOREIGN LEGION
SUN AND SAND
EPISODE 32
ZULEIKA, FAVORITE OF THE HAREM, NOW GAVE HER ORDERS TO ABDULLAH, THE PALACE SLAVE WHOM SHE HAD BRIBED
AMONG THE AMERICANS CAPTURED BY YOUR MASTER IS A DARK ONE WHO LOOKS LIKE A NATIVE AFRICAN!
CONDUCT HIM HERE TO ME - SECRETLY - SO THAT NO ONE MAY KNOW!!
BUT UNTIL SUCH TIME PRESENTS ITSELF STAY CLOSE TO YOUR MASTER AND OBSERVE ALL THAT HE SAYS AND DOES, NOW GO AND REPORT TO ME LATER!!
YES, HANUM!!
MEANWHILE THE "DARK ONE" TO WHOM ZULEIKA REFERRED, THE FAITHFUL PHINEAS, WAS DOING HIS UTMOST TO COMFORT HIS OWN MASTER, JEREMIAH CRAWFORD, AND JEANNE HOLDEN'S FATHER
MISTUH CRAWFORD, DIS SURE AM A MESS WE'S IN BUT SOMEHOW AH JES' KNOWS EBBERTHING WILL TURN OUT ALL RIGHT!!
AN' IF YOU GEN'MEN JES' SAY DE WORD AH'LL TAKE A GOOD POKE AT DAT OL' SHEIK DE FUST MINUTE AH SEES 'IM!!
ABOVE ON THE BALCONY EL KARDAH CONTINUED HIS EVIL EFFORTS TO FORCE JEANNE TO JOIN HIS HAREM
AND IF YOU REFUSE TO BECOME MY WIFE, LISTEN TO THE FATE THAT AWAITS YOUR FATHER AND THOSE OTHER TWO!!
CONTINUED TO-MORROW 9-15

BOBBY THATCHER — The Haunted House — By George Storm

WE GOT ENOUGH FAT PINE TO LICHT UP THAT OL' CAVE FOR A WEEK
OH! OH!.. THERE'S THE OLD HAUNTED HOUSE WHERE PA SAYS JOHN MURRELL, THE RIVER PIRATE, USED TO LIVE A LONG TIME AGO....
(Copyright, 1931, by The Bell Syndicate, Inc.)
WHAT ELSE DID YOUR PA SAY ABOUT IT? DID HE HEAR THEM CHAINS CLANK?
NO, BUT OLD UNCLE NED DID AND HE SAYS AT MIDNIGHT YOU CAN HEAR PEOPLE HOLLER AND MOAN....!
WELL I AIN'T GOIN' IN THERE
HE SAID MIDNIGHT! THIS AIN'T MIDNIGHT!
1412

THE GUMPS — Follow the Gumps in the colored Comic Section of The Sunday Post. — Love, Honor and Obey

BUT ANDY - YOU DON'T UNDERSTAND - I'M TELLING YOU FOR YOUR OWN GOOD - BUT YOU WON'T LISTEN -
THAT'S IT - ALWAYS TELLING ME - WHY CAN'T I TELL YOU SOMETHING FOR A CHANGE - IT'S A WIFE'S PLACE TO LISTEN TO A HUSBAND ONCE IN AWHILE - WE HAVE OUR RIGHTS -
WELL - GO AHEAD - I'LL LISTEN -
WELL - IF YOU HAD LISTENED TO ME AND GONE TO UNCLE BIM YOURSELF - AND ASKED HIM TO PUT ME IN CHARGE OF THAT FACTORY - I'LL BET A MILLION DOLLARS MY FEET WOULD BE UNDER THE MANAGER'S DESK - RIGHT NOW - YOU CAN DO IT - HE WOULD LISTEN TO YOU BUT NO - YOU'LL NEVER DO ANYTHING THAT I ASK YOU TO DO -
WHY ANDY GUMP - DON'T BE SO SILLY - WHEN DID I EVER REFUSE TO DO ANYTHING YOU WANTED ME TO DO -
WHAT A LAUGH - SAY - THE ONLY TIME IN MY LIFE THAT I CAN ABSOLUTELY DEPEND ON YOU DOING WHAT I ASK OF YOU IS - WHEN I SAY - GO AHEAD! DON'T MIND ME -
SIDNEY SMITH
Reg. U. S. Pat. Off.: Copyright, 1931, by The Chicago Tribune.

WINNIE WINKLE, THE BREADWINNER — See the Winkle family in colors in The Sunday Post. — The Eyes Have It

Baby Mine
POP SAYS THE ONLY ARGUMENT THE MAN NEXT DOOR CAN THINK OF IS TO PULL OUT A ROLL AND OFFER TO BET.
-DIM-
IF MARTY MULLIGAN IS GOING TO START TO PESTER ME OR ANNOY EVERYONE IN THE OFFICE NOW THAT HE'S IN TOWN, I'LL JUST HAVE TO FIND SOME WAY TO GET RID OF HIM, THAT'S ALL!!
WELL, I DON'T SEE HIM AROUND ANY-PLACE! I GUESS IT'S ALL RIGHT TO COME IN!!
OH DICK, YOU HAVEN'T SEEN MARTY MULLIGAN AROUND TODAY, HAVE YOU?
-IR- WHAT DID YOU SAY, WINNIE?
NEVER MIND - HE'S BEEN HERE!!
SEPT. 15
BRANNER

SARAZEN WINS MEDAL IN U. S. PRO GOLF WITH 145

This Morning with SHIRLEY L. POVICH

THE United States Golf Association has unbent itself to the point of changing the specifications of Big Boy, the balloon ball, but the effect on Gus McDuffer and the army of golf fans is the same as scratching a place that doesn't itch.

McDuffer didn't want a variation of the balloon ball which the U. S. G. A. has given him with the decree that the official ball will be the same size as the 1931 ball, but with added weight. Mac wanted back the old ball that was in vogue for ten years prior to this season and the compromise won't stifle the alibis that have been heard throughout the land since the U. S. G. A. took the smaller ball away from him.

The old ball, which measured 1.62-1.62, was replaced last January 1 by Big Boy, 1.68 in diameter and 1.55 in weight, larger and lighter. The new official ball, to go into effect next April, still measures 1.68 in diameter, but now weighs 1.62, the same weight of the old ball.

Psychology Wrong

The psychology of the U. S. G. A. has been wrong since the golf moguls first started tinkering with the old ball. The decree that only Big Boy was to be official after last January 1 and must be used by all golfers in all recognized tournaments was tantamount to inviting trouble.

Every golf ill known to the great army of golfers, who knew of par only by hearsay, was blamed on the new and bigger ball. It was the alibi for slices, hooks, topped brassies and shanked midirons. It drew the blame for putts that rimmed the cup or were off line. Everything but the depression was blamed on the new ball. The organized protests put the U. S. G. A. in a fine stew.

Telling the golfers that only Big Boy was to be the official ball was the U. S. G. A. error. It should have ruled that the larger and lighter ball was to be used by pros and four-handicap men exclusively, and was not for the common herd. That would have had the desired effect. Instead of rising in protest against the imposition of Big Boy, the great army of golfers would have raided the storehouses in an effort to buy the new ball that was denied them. And they would have liked it.

Its Good Points

The added weight given Big Boy may rectify a few of the complaints against the larger ball, now the same weight as the old one. The added weight is destined to make the ball hold a truer line on the greens and behave more like a model ball in the wind. Those were the chief indictments against Big Boy.

It can not be gainsaid that Big Boy affords the golfer a better lie on the fairway by virtue of its greater height which in effect leaves it slightly teed up in contrast with the smaller ball which sometimes presented a problem if wooden clubs were used.

But the U. S. G. A. is reckoning without McDuffer if it believes its newest ball will prove popular. It's still Big Boy to him and he has too many fond remembrances of long, curling putts, albeit lucky ones, that dropped for him when the smaller and heavier ball was in vogue. There will be more alibis and more organized protests, but the august and austere U. S. G. A. cannot be expected to backtrack twice in one generation. By the way, there were no complaints against the old ball in the first place.

Five Minor Leaguers Are Recalled by Cubs

Chicago, Sept. 14 (A.P.).—The Cubs today recalled five of their former players from the minors with orders to report at the Catalina Island training camp next spring.

They were Lynn Nelson, Leroy Herman, Bill Campbell and Johnny Moore, of Los Angeles and Bill Jurges, who was sent to Louisville recently in the deal for Bill Herman.

Red Sox Rout Chisox, 12-8, on Blue's Error

Boston, Sept. 14 (A.P.).—Five unearned runs in the seventh inning, after Lou Blue's fumble of a grounder at first base, eventually let the Red Sox defeat the Chicago White Sox 12 to 8 today. Each team used three pitchers during the battle but the Chicago defense was full of holes.

Chicago.	AB	H	O	A	Boston.	AB	H	O	A
Blue,1b.	3	2	6	1	Rothrock,lf	5	1	2	0
Sulliv'n,3b	5	3	0	0	M'M'nus,3b	4	2	1	4
Foth'gill,rf	4	1	4	0	Olson,2b.	4	1	1	3
Fonseca,lf	5	2	2	0	Webb,rf.	4	2	1	1
Watw'd,cf	3	1	3	0	Oliver,cf.	4	1	3	0
Appling,ss	5	2	3	2	V'camp,1b	5	3	10	0
Kerr,2b.	4	1	2	3	Rhyne,ss.	4	1	6	2
Grube,c.	4	0	3	1	Storie,c.	2	0	2	0
Frasier,p.	0	0	0	0	‡Winsett	1	0	0	0
Thomas,p.	3	1	0	1	Connolly,c	1	0	0	0
*Jolley	1	1	0	0	Lisenbee,p.	2	0	0	2
†Lyons	0	0	0	0	§Pickering	1	1	0	0
Garland,p	0	0	1	0	W.Moore,p.	0	0	0	0
					Morris,p.	1	0	0	0
Totals	37	14	24	8	Totals	38	13	27	12

*Batted for Frasier in eighth.
†Ran for Jolley in eighth.
‡Batted for Stone in seventh.
§Batted for Lisenbee in seventh.

Chicago .... 3 0 0 0 1 0 0 4 0—8
Boston .... 2 0 0 0 0 0 6 4 x—12

Runs—Blue (2), Sullivan, Fonseca (2), Watwood, Appling, Kerr, Rothrock (2), McManus (2), Olson (3), Webb, Van Camp, Rhyne, Pickering, Morris. Errors—Blue, Appling, Kerr, Garland. Runs batted in—Fonseca (2), Appling (2), Kerr (2), Jolley, Fothergill, Webb (4), Olson (2), McManus, Oliver, Van Camp. Two-base hits—Appling, Pickering. Home run—Webb. Stolen bases—McManus, Webb, Van Camp. Sacrifices—Blue, Fothergill. Double plays—Thomas to Appling to Blue, Kerr to Blue, McManus to Rhyne to Van Camp. Left on bases—Chicago, 7; Boston, 6. First base on balls—Off Thomas, 1; off Frasier, 3; off Lisenbee, 1; off W. Moore, 1; off Morris, 1. Struck out—By Thomas, 1; by Lisenbee, 2; by Morris, 1. Hits—Off Thomas, 7 in 6 2-3 innings; off Frasier, 2 in 1-3 inning; off Garland, 4 in 1 inning; off Lisenbee, 9 in 7 innings; off W. Moore, 4 in 1-3 inning; off Morris, 1 in 1 2-3 innings. Winning pitcher—Morris. Losing pitcher—Garland. Umpires—Moriarty and Guthrie. Time of game—One hour 49 minutes.

Weiss-Barry Again Fight To Draw

2,500 Watch Even Battle; Vance Is K. O. Winner.

Leon and Eschinger Also Win in Fort Wash. Bouts.

By JACK ESPEY.

REDS BARRY and Sammy Weiss, those two light heavies, whose punches fall even to scratch the skin, again fought to a draw last night in the eight-round feature before a capacity house at Fort Washington. This time Barry, pride of Southeast, was given an even break by both judges and the referee, whereas on the previous occasion the voting was split.

Though it failed to settle the question of superiority, the bout was lively throughout, and both Barry and the tough Philadelphian were ever cutting loose with all they had. But they lacked the steam to produce fireworks such as the knockout lovers seek.

Contrasted with his previous fight, Barry sailed in at the outset and he shook Sammy with blows from both hands to win the first round easily. The change in Reds' tactics indicated that he might stop Weiss early, but it wasn't in the Redhead to lay it on hard enough after the opening round.

The Washington Post score sheet showed Barry winning the first and seventh rounds, with Weiss taking the third and fourth, the others being even.

Barry Forces Fighting.

Barry's clouting sounded harder than it really was, for Weiss, instead of going backward, rushed in after many of Red's shots. Barry forced the fighting and connected cleanly with his overhand rights, while Weiss, playing a waiting game in the main, resorted to a two-fisted body attack at close range.

The scuffle was entirely free of bloodshed. Barry held a weight advantage of 14 pounds, tipping the scale at 186.

In the semifinal, scheduled for six rounds, Henry Irving, 161, of Washington, was awarded a technical knockout over Gus (Old Folks) Edwards, 165, of Baltimore, when the veteran struck his head in a dive through the ropes in the second round. Edwards was spun completely around by a blow to the stomach and landed in the laps of ringside spectators after hesitating in his fight long enough to strike the edge of the platform. Confused as he was, he failed to negotiate the climb back

Continued on Page 20, Column 3.

Cards Near Pennant; Defeat Phils Twice

St. Louis, Sept. 14 (A.P.).—The Cardinals advanced to within possibly one game of the National League pennant by downing the Phillies twice today, 13 to 5 and 10 to 3.

If the New York Giants were to lose tomorrow and St. Louis win, the Cardinals would have the pennant clinched mathematically and otherwise.

FIRST GAME.

Phila.	AB	H	O	A	St. Louis.	AB	H	O	A
Brickell,cf.	5	4	2	0	Adams,3b.	4	2	1	1
Bartel,ss.	4	0	0	5	Roettger,rf.	5	1	3	0
Klein,rf.	3	0	1	0	Frisch,2b.	3	2	1	1
Koster,rf.	2	0	2	0	Flowers,2b.	1	0	0	1
Hurst,1b.	4	2	9	0	B'tomley,1b	6	4	9	0
Taitt,lf.	5	0	2	1	Hafey,lf.	4	4	1	0
Davis,c.	1	1	0	0	Martin,cf.	5	1	2	0
Connell,c.	3	1	2	0	Mancuso,c.	2	0	6	0
Mallon,2b.	4	4	6	4	Gonzales,c.	1	0	1	0
Friberg,3b.	4	2	0	2	Gelbert,ss.	3	2	3	2
Wil'ham,3b	1	0	0	0	Stout,p.	3	1	0	4
J.Elliott,p.	0	0	0	0					
Pal'stein,p	1	0	0	2					
Milligan,p.	2	0	0	0					
Totals	39	14	24	14	Totals	37	17	27	9

Philadelphia ...... 1 1 0 0 0 0 0 2 1—5
St. Louis ...... 5 3 0 3 1 0 1 0 x—13

Runs—Brickell, Connell, Mallon (2), Milligan, Adams, Roettger, Frisch (3), Bottomley (4), Hafey (4). Errors—Bartell (2), Frisch. Runs batted in—Roettger, Bottomley, Martin (3), Gelbert, Hafey (6), Gonsales, Hurst, Friberg, Brickell (2), Mallon. Two-base hits—Roettger, Bottomley (2), Friberg, Hafey (2), Hurst, Gelbert, Brickell. Home run—Hafey. Sacrifices—Bartell, Stout (2). Double plays—Bartell to Mallon to Hurst; Stout to Gelbert to Bottomley. Left on bases—Philadelphia, 12; St. Louis, 12. First base on balls—Off J. Elliott, 2; off Pallenstein, 5; off Milligan, 3; off Stout, 3. Struck out—By Stout, 5; by Milligan, 2. Hits—Off J. Elliott, 5 in 1-3 inning; off Milligan, 5 in 4 1-3 innings; off Pallenstein, 7 in 3 1-3 innings. Hit by pitched ball—By Stout (Hurst). Balk—Milligan. Passed ball—Connell. Losing pitcher—J. Elliott. Umpires—Klem, Stark and Scott. Time of game—2 hours 9 minutes.

SECOND GAME.

Phila.	AB	H	O	A	St. Louis.	AB	H	O	A
Brickell,rf.	4	0	1	0	Adams,3b.	5	2	0	3
Bartell,ss.	4	0	6	5	Watkins,rf.	5	2	3	0
Klein,rf.	4	3	1	0	Frisch,2b.	4	1	4	4
Hurst,1b.	2	1	3	0	B'tomley,1b	4	1	10	0
Arlett,1b.	2	2	6	1	Hafey,lf.	3	2	1	0
Taitt,lf.	4	1	4	0	Orsatti,lf.	1	1	0	0
Davis,c.	4	0	2	1	Martin,cf.	4	2	3	0
Mallon,2b.	4	1	1	3	Mancuso,c.	2	1	3	0
Friberg,3b.	3	0	0	2	Gelbert,ss.	4	1	2	6
Blake,p.	1	0	0	0	Wilson,c.	2	1	1	1
Watt,p.	2	1	0	0	Rhem,p.	4	1	0	0
Totals	34	9	24	12	Totals	38	15	27	14

Philadelphia ...... 0 0 0 0 0 0 2 0 1—3
St. Louis ...... 4 1 3 0 2 0 0 0 x—10

Runs—Klein, Arlett (2), Adams (2), Frisch, Bottomley, Hafey (2), Martin (2), Wilson (2). Error—Frisch. Runs batted in—Frisch, Hafey (3), Watkins, Mancuso (2), Gelbert (2), Wilson, Arlett (2), Davis. Two-base hits—Hafey, Hurst, Wilson, Klein, Arlett. Three-base hit—Mancuso. Home runs—Hafey, Arlett. Stolen bases—Adams, Watkins. Double plays—Gelbert to Frisch; Gelbert to Frisch to Bottomley. Left on bases—Philadelphia, 4; St. Louis, 6. First base on balls—Off Blake, 1; off Watts, 1. Struck out—By Watts, 1; by Rhem, 4. Hits—Off Blake, 9 in 2 innings (none out in third); off Watts, 6 in 6 innings. Losing pitcher—Blake. Umpires—Stark, Scott and Klem. Time of game—1 hour and 27 minutes.

MIRACLES OF SPORTS. —By Robert Edgren

Golf Chiefs Announce Heavier 1932 Ball; Retain New Size in Shift Aimed at Critics

By ALAN GOULD
(Associated Press Sports Editor).

NEW YORK, Sept. 14 (A.P.).—The United States Golf Association today pronounced the "death sentence" of the so-called "balloon" golf ball, with the official announcement that a "new ball of increased weight will become effective for play, on or after April 15, 1932."

The exact specifications of the new ball have not yet been fixed. It probably will be a compromise in construction, retaining the present diameter of 1.68 inches and weighing 1.62 ounces, the same as the old ball. The ball put into play this year for the first time and which aroused so much protest weighs 1.55 ounces.

Ramsay Issues Statement.

The announcement of the pending change came from H. H. Ramsay, president of the U. S. G. A., in the folloing statement:

"The association has been carefully studying the golf ball situation since the first of the year in all sections of the country and among all classes of players. The size of the 1.68 ball is universally popular. Tests are now being conducted along the line of an increase in weight. A new ball of increased weight will be adopted to become effective for play on or after April 15, 1932. The final weight specifications will be announced next November."

The decision to try another type of golf ball on the American links has been reached less than ten months after the larger-and-lighter sphere was put into official use last January 1 by the game's national governing powers. It is a direct result of Nation-wide protests which began last winter and reached a climax early in the summer.

Hope to Satisfy Criticism.

By retaining the advantageous feature of additional size, while putting more weight into the ball, the golfing fathers apparently feel convinced they will meet the criticism arising from the caprices of the "balloon" ball in the wind and on the putting surfaces. These were the main sources of protest.

Agreement on retaining the present size was reached by the executive committee of the U. S. G. A. during the amateur championship at Beverly two weeks ago. A majority opinion, it is understood, favored going back to the old weight of 1.62 ounces, but this has yet to be definitely decided on.

British View Is Doubtful.

More than a year's notice was given the golfing public before the present ball was made official, replacing the sphere that had been in use for 10 years. The old ball weighed 1.62 ounces and measured 1.62 inches in diameter.

These are still the specifications of the British official ball. The oversized American ball found no favor whatever with visiting British professionals this summer. Whether the British may view a larger and heavier American ball favorably and consider its adoption, to standardize this feature of the game, remains to be seen.

Lazzeri's Double Wins for Yankees

Pipgras Wins in Duel, 2-1, Sorrell Loses Despite 4-Hit Pitching.

New York, Sept. 14 (A.P.).—Tony Lazzeri, Yankee second baseman, handed the Detroit Tigers their second beating today when he came through with a timely double in the eighth inning, driving in two runs and giving the Yankees at 2-to-1 victory.

He stole home the previous day to down the Tigers.

Detroit.	AB.	H.	O.	A.	N. York.	AB.	H	O.	A.
Johnson,rf	3	2	4	0	Byrd, cf.	4	0	3	0
Koenig,ss.	4	1	3	3	Sewell,3b.	3	1	0	0
Stone,lf.	4	1	1	0	Ruth,rf.	2	0	1	0
Alex'er,1b	4	1	7	0	Gehrig,1b.	2	0	10	0
G.W'ker,cf	4	1	2	0	Chapm'n,lf	3	0	1	0
Rogell,ss.	3	1	1	2	Hoag,lf.	0	1	1	0
Rich'on,3b	3	0	0	2	Lary,ss.	3	2	6	6
Hayw'th,c	3	1	6	1	Dickey,c.	2	0	3	1
Sorrell,p.	3	0	0	2	Lazzeri,2b	3	1	2	6
					Pipgras,p.	3	0	0	0
Totals	31	8	24	10	Totals	25	4	27	13

Detroit .... 0 0 0 1 0 0 0 0 0—1
New York .... 0 0 0 0 0 0 0 2 x—2

Runs—Koenig, Gehrig, Lary. Error—Chapman. Runs batted in—Lazzeri (2). Two-base hits—Johnson, Lary, Lazzeri. Stolen base—Johnson. Double plays—Lazzeri to Lary to Gehrig; Lary to Lazzeri to Gehrig; Lary to Gehrig; Sorrell to Richardson to Koenig to Rogell to Koenig. Left on bases—New York 2; Detroit 4. First base on balls—Off Pipgras, 1; off Sorrell, 3. Struck out—By Pipgras, 3; by Sorrell, 5. Umpires—Nallin, Geisel and Van Graflan. Time of game—1 hour 40 minutes.

219 GAMES SCHEDULED.

The Southern Conference has 219 football games scheduled for this season.

Major League Statistics

AMERICAN LEAGUE.
STANDING OF THE TEAMS.

	W.	L.	Pct.
Philadelphia	98	43	.695
WASHINGTON	85	55	.607
New York	83	57	.593
Cleveland	72	67	.518
St. Louis	58	83	.411
Detroit	58	84	.408
Chicago	56	84	.400
Boston	51	88	.367

YESTERDAY'S RESULTS.
WASHINGTON, 6; St. Louis, 3.
Cleveland, 6-7; Philadelphia, 2-9.
Boston, 12; Chicago, 8.
New York, 2; Detroit, 1.

TODAY'S GAMES.
St. Louis at WASHINGTON.
Chicago at Boston.
Cleveland at Philadelphia.
Detroit at New York.

NATIONAL LEAGUE.
STANDING OF THE TEAMS.

	W.	L.	Pct.
St. Louis	94	49	.657
New York	84	59	.587
Chicago	76	68	.528
Brooklyn	74	68	.521
Pittsburgh	69	72	.489
Boston	67	81	.430
Philadelphia	60	84	.417
Cincinnati	52	90	.366

YESTERDAY'S RESULTS.
St. Louis, 13-10; Philadelphia, 5-3.
Brooklyn-Pittsburgh, rain.
Only games scheduled.

TODAY'S GAMES.
Philadelphia at St. Louis.
New York at Cincinnati.
Brooklyn at Pittsburgh.
Boston at Chicago.

Five Leading Hitters

AMERICAN LEAGUE.

	G.	AB.	R.	H.	Ave.
Simmons, Phila.	119	478	100	182	.381
Ruth, N. Y.	133	489	135	183	.374
Morgan, Cleve.	127	453	85	161	.355
Goslin, St. L.	138	537	108	185	.345
Cochrane, Phila.	116	446	84	154	.345

NATIONAL LEAGUE.

	G.	AB.	R.	H.	Ave.
Klein, Phila.	138	555	118	191	.344
Terry, N. Y.	144	574	112	196	.341
Bottomley, St. L.	98	346	64	118	.341
Davis, Phila.	115	374	28	125	.334
Cuyler, Chi.	144	575	102	192	.334

RUNS BATTED IN.

Gehrig, Yankees	168
Ruth, Yankees	146
Averill, Indians	133
Cronin, Nationals	122
Klein, Phillies	115

Boxing Body Moves to Clarify Various 'World' Championships

DETROIT, Sept. 14 (A.P.).—World boxing championships will mean just that, if recommendations of the president and the championship committee of the National Boxing Association of the United States are adopted in tomorrow's session of the association's twelfth annual convention.

Citing the possibility that winners of United States championship bouts are not necessarily the best in the world and that boxing officials of other countries have felt that "we in America are taking in too much territory," the championship committee will present its recommendation for creation of American championships on the convention floor tomorrow.

The American champions thus created would be approved as outstanding contestants for world championship titles, under the plan proposed.

A proposed international committee would transmit a report once every three months, giving the list of recognized champions and the ten highest rated opponents in each class. Uniform rules on referees, judges and scoring and on time limits for defense of titles would be a part of the plan.

Macks and Tribe Split Double Bill

Hudlin Is Victor in Opener, 6-2; A's Slug Way to 9-7 Victory.

Philadelphia, Sept. 14 (A.P.).—Winning the second game with a six-run outburst in the fourth inning, the Philadelphia Athletics divided a double-header with the Cleveland Indians today. Cleveland captured the first game, 6 to 2, and the world's champions won the second, 9 to 7.

Cleveland.	AB	H	O	A	Phila.	AB	H	O	A
Hale,3b.	5	3	0	2	McNair,2b.	3	1	4	3
Porter,rf.	2	1	2	0	Cramer,cf.	4	1	4	1
Averill,cf.	4	2	5	0	Moore,rf.	4	1	5	1
Morgan,1b	4	2	7	0	Simmons,lf	4	2	0	0
Vosmik,lf.	4	3	3	0	Todt,1b.	4	1	9	0
Hodapp,2b.	4	1	2	3	Dykes,3b.	4	1	1	4
Sewell,c.	4	1	4	0	Williams,ss	4	2	2	5
M'tague,ss.	4	1	4	3	Heving,c.	2	0	2	1
Hudlin,p.	4	1	0	2	*Cochrane.	1	0	0	0
					Palmisano,c	1	0	0	0
Totals	35	15	27	10	Walberg,p.	2	0	0	0
					†Finney	1	0	0	0
					Rommel,p.	0	0	0	0
					Totals	34	9	27	15

*Batted for Heving in seventh.
†Batted for Walberg in seventh.

Cleveland .... 1 0 1 0 2 0 2 0 0—6
Philadelphia ...... 0 0 0 0 0 1 1 0 0—2

Runs—Hale (3), Porter, Averill, Hudlin, McNair, Dykes. Error—Simmons. Runs batted in—Morgan (2), Porter, Hale, Averill (2), Simmons, Dykes. Two-base hit—Averill. Three-base hits—Averill, Morgan, Hale, Hudlin. Home run—Dykes. Stolen base—Hale. Sacrifice—Porter. Double plays—Williams to McNair to Todt (2). Dykes to Todt. Hudlin to Montague to Morgan. Moore to Williams. Montague to Morgan. Left on bases—Cleveland, 4; Philadelphia, 6. Struck out—By Walberg, 1; by Hudlin, 4. Bases on balls—Off Hudlin, 1; off Walberg, 1. Hits—Off Walberg, 14 in 7 innings; off Rommel, 1 in 2 innings. Losing pitcher—Walberg.

Cleveland.	AB	H	O	A	Phila.	AB	H	O	A
Hale,3b.	3	1	3	0	McNair,2b.	4	2	5	6
Porter,rf.	3	2	4	0	Finney,lf.	4	3	1	0
Averill,cf.	5	1	1	0	Cochrane,c.	3	2	0	0
Morgan,1b	4	1	11	0	Simmons,cf	4	1	2	0
Vosmik,lf.	5	4	2	0	Todt,1b.	5	1	12	0
Hodapp,2b.	5	1	1	2	Moore,rf.	4	1	3	0
Myatt,c.	5	2	1	1	Dykes,3b.	4	0	1	5
M'tague,ss	3	1	1	4	Williams,ss	3	1	3	6
Brown,p.	2	0	0	4	Hoyt,p.	4	1	0	1
Jablo'ski,p.	1	1	0	0	Earnshaw,p	0	0	0	0
*Falk	1	1	0	0	Totals	35	12	27	18
Lawson,p.	0	0	0	0					
Totals	37	15	24	11					

*Batted for Jablonowski in eighth.

Cleveland .... 0 0 0 2 0 0 1 2 2—7
Philadelphia ...... 1 0 0 6 1 0 0 1 x—9

Runs—Porter, Averill, Vosmik, Hodapp (2), Myatt, Jablonowski, McNair (2), Finney, Cochrane, Simmons, Todt, Moore, Dykes, Williams. Errors—Morgan, Montague, Moore, Williams. Runs batted in—Myatt (2), Montague, Falk, Vosmik (2), Simmons (2), Todt (2), McNair, Finney, Moore. Two-base hit—Myatt. Home runs—Todt, Moore. Sacrifice—Finney. Double plays—Dykes to Williams to Todt. Williams to McNair to Todt (2). Hodapp to Montague to Morgan. Williams to Dykes. Dykes to McNair to Todt. Left on bases—Cleveland, 8; Philadelphia, 8. First base on balls—Off Brown, 1; off Jablonowski, 3; off Hoyt, 3; off Earnshaw, 2. off Lawson, 1. Hits—Off Brown, 8 in 3 2-3 innings; off Jablonowski, 3 in 3 1-3 innings; off Lawson, 1 in 1 inning; off Hoyt, 13 in 8 innings; off Earnshaw, 2 in 1 inning. Winning pitcher—Hoyt. Losing pitcher—Brown.

Hadley Stars In Nats' 6-3 Triumph

Relieves Marberry in 4th; Yields Browns Only One Hit.

West and Cronin Are Leaders of Attack Against Stewart.

By FRANK H. YOUNG.

A BRILLIANT relief performance by Pitcher Irving (Bump) Hadley enabled the Nationals to take the opener from the St. Louis Browns yesterday and to hang on to their two-game second-place margin over the Yankees, who downed Bucky Harris' Tigers. The final score was 6 to 3, with the visitors getting but one hit off Hadley in five and two-thirds innings.

Until the relief flinger, who was called on in the fourth after Starter Fred Marberry complained that his pitching hand was swelling as a result of contact with a liner off Burns' bat in the first, got into action, the Browns were making quite a contest of it. The Nationals had scored three runs and the Browns had gotten two back in the third and had men on first and second with one out in the fourth when Hadley went to the hill.

Bettencourt Opens With Single.

Bettencourt greeted Irving with a single, which tied the score, but he then fanned Ferrell and pulled out of the hole by forcing Storti to line to Kuhel. From then on, he had no troubles whatsoever. He yielded no more hits and walked but two, stupid base-running by Bettencourt, who drew one of these passes, preventing it from helping the Browns any.

Walter Stewart, southpaw, who used to beat the Nats with painful regularity, went the route for the visitors. He allowed but nine hits, but every one was used in Washington run-manufacturing. In four of the Nats' scoring frames, two hits were inserted, while only one was needed in the seventh, when Joe Kuhel's double cleaned the bases after Cronin and Harris had walked.

Myer opened the game with a base on balls and singles by West and Harris turned this walk into a run. In Round Two, Bluege led off with a double and the natives were two up when Marberry singled to center.

Twice the Browns knotted the score during the early rounds, and they did it the first time in the third. Ferrell gave them a start by doubling to left center, and a useful out and Stewart's long fly converted the hit into a run. Then Schulte met one on the nose. It hit the wired screen just above the base of the left-field stands and bounded back toward third. Rice might have held the blow to three bases, and then again he might not have. He fell flat on his face while chasing the ball, however, and the runner completed the circuit by the time Cronin could retrieve the ball.

Nats Step Out Again.

Johnson's charges stepped out again in the third which saw West and Cronin open with successive singles. The former tallied while the Browns were turning Harris' infield tap into a double play.

Then came the aliens' last scoring frame. Marberry hit Goose Goslin, opening the fourth, Kress popped to Myer and the Goose took second on Melillo's one-shot to center. Exit Marberry and enter Hadley. Bettencourt lined a single to right, knotting the string again and then the Browns were through for the day.

The Nationals were not, however. They molded one run in the fifth, which started like it would be one of those big innings. With one dead, Rice walked and West's single and Cronin's double followed. On Harris' roller West was nipped at the plate and then a walk to Kuhel packed the aisles. Bluege, however, rolled to Melillo and a force-play at second resulted.

The last two runs of the game were coined by the Johnsons in the seventh. With two out, Stewart walked both Cronin and Harris and Kuhel then poled a long double down the right-field line.

West, with three hits, led the home attack, with Cronin getting a double and single. The alien hits were made by four different players.

Tiny Roebuck Hurt As Dick Shikat Wins

Reading, Pa., Sept. 14 (A.P.).—Dick Shikat, 218, Philadelphia, defeated Tiny Roebuck, 249, Kansas, in 16 minutes 40 seconds of their heavyweight wrestling bout at the Fair Grounds here tonight. Roebuck attempted a flying tackle and dove out of the ring. He was knocked unconscious and was unable to continue.

4 Race Horses Stolen From Belmont Stalls

Valley Stream, N. Y., Sept. 14 (U.P.).—Four race horses owned by Dr. Irving Jacobs, of Brooklyn, were stolen from their stalls at Belmont Race Track on Long Island tonight. The horses were valued at $30,000.

NEWEST NATS

JOHNNY GILL (above).
RALPH BOYLE (below).

2 Outfielders Sold Nats by Baltimore

Gill, Leader in Runs Batted in, and Boyle Bought Outright.

FOR some time the Washington outfield has been worrying Manager Walter Johnson and President Clark Griffith. Sammy Rice is not as young and spry as he once was, although still a mighty valuable man to have around, while Sammy West's arm has been bothering him and, until he has an operation performed, makes him a rather doubtful quantity for day in and day out toil. This leaves only Heinie Manush and Dave Harris, and the latter is not particularly effective with the stick when facing good right-handed curve-ball pitchers.

Two steps were taken yesterday, though, which change the entire outlook for the 1932 race, Outfielders John Wesley Gill and Ralph Boyle, recognized as two of the best in the International League, having been purchased by the Nationals. Money and a player were paid for the first-named, while the deal bringing Boyle here was strictly cash. Gill will join the Nationals at the close of the International season next Sunday, with Boyle not getting his trial until at the Biloxi training base next spring.

Both Had Trials In Majors.

Both of these youngsters have seen previous major league service, Gill with the Cleveland Indians and Boyle with the Boston Braves, and each is so highly touted that the present crop of fly chasers will have to look to their laurels if the newcomers are half as good as their Baltimore followers say they are.

Gill is the better of the two. Always a highly regarded hitter, he has improved in leaps and bounds as a fielder. He hit .328 with the Orioles last season, but is traveling at a .346 trip right now, having poled out 206 hits in 596 times at bat. Among his bingles are 23 homers, putting him third in the International in this respect; 45 doubles and 7 triples. He has driven in 125 mates, which gives him league leadership for coming through in the pinches.

Bolye is, perhaps, Gill's superior afield, but he is not as good a batter. His 1930 mark was .335, made while he was with the Providence club, and he has fallen off a little, hitting .319 this season. Out of 567 trips to the tee, he has hit safely 181 times, these blows including 10 home runs, 13 triples, 32 doubles, and having driven in 67 runs.

The second game of the current set with the Browns is listed at Griffith Stadium this afternoon. Manager Walter Johnson plans to call on Lefty Lloyd Brown for the native flinging, while Dick Coffman probably will be Killefer's choice.

Coffman, a former Nat, is the youngster who pitched a three-hit game against the Mackmen, while snapping Lefty Grove's consecutive game winning streak at 16. He has been slowed up with a sprained ankle but is said to be O. K. now.

It looked like "Rookie Day" at Griffith Stadium before yesterday's

Continued on Page 19, Column 8.

Macks and Cardinals Now Need Two More Wins to Clinch Flags

NEW YORK, Sept. 14 (U.P.).—The clinching of the 1931 American League pennant for the Philadelphia Athletics was delayed today when the world champions were held to an even break in a double-header with Cleveland.

Washington's second-place Nationals won from St. Louis and cut the Athletics' lead to 12½ games. Philadelphia still has thirteen games to play and Washington fourteen, making it necessary for the Athletics to take two more games to clinch the pennant.

One more Philadelphia victory will assure the Athletics a tie if the Nats lose one game.

In the National League, the Cardinals need only one more victory to assure themselves a tie for the pennant and two to clinch it. Both the Cards and the Giants have only eleven games to play and St. Louis holds a ten-game lead. Should the Cards win tomorrow while the Giants lose, they will have clinched the pennant.

Notables Fail To Qualify in Tourney

Farrell, With 153, Faces Play-Off for Last Place.

Match Play to Start Today; 6 in Field Break 150.

By BILL KING

PROVIDENCE, R. I., Sept. 14 (A.P.).—Little Gene Sarazen, one of the best "money players" in golf, today put a 72 on top of a 73 to gain the medal in the P. G. A. championship 36-hole qualifying test here on the long and windy Wannamoisett course.

Eddie Schultz, of Troy, N. Y., little-known youngster, finished a stroke behind the Great Neck, Long Island, star with a 146. Schultz's only mistake came on his first crack at the tricky 425-yard sixth, a par 4 hole. He put his drive in the trees and used up 7 strokes before he holed out. However, he sailed home in 74. His steady afternoon performance earned him a neat 72.

Gusa's 147 Gives Him Third Place.

Arthur Gusa, Rhode Island open champion, making his first bid in the P. G. A. title event, was good enough to finish third with 77—70—147. On his second trip he collected four birdies.

Another great money-getter, Johnny Golden, of Noroton, Conn., gained a pair of 74s for 148 to share the fourth place with Tom Creavy, of Albany, N. Y., who had cards of 72 and 76. Billie Burke, open champion, and Walter Hagen, five-time winner of the P. G. A. championship, played steadily on both rounds and placed in a four-way tie for fifth honors with totals of 149. The others inside of 150 were Henry Ciuci, of Stratford, Conn., and Walter Murray, former public links player from Valparaiso, Ind.

Bunched at 150 were Abe Espinosa, Chicago, who tacked an 80 on to his par opening of 70; Densmore Shute, of Hudson, Ohio; Pete O'Hara, of Verona, Pa.; Jack Collins, Dayton, Ohio; Bob Crowley, Haverhill, Mass., and Willie MacFarland, who defeated Bobby Jones for the 1925 open championship in a 36-hole play-off at Worcester.

Eight were deadlocked with 151, including Horton Smith, former "Joplin ghost;" Al Espinosa and Joe Kirkwood, other members of the Chicago delegation, and Dave Hackney, who led the qualifiers in the New England sectional tryout.

Mehlhorn Among Group Qualifying By Stroke.

Bill Mehlhorn, of New York, and four others survived with a stroke to spare, and the five owners of the 153 cards—Johnny Farrell, Quaker Ridge star; Tom Kerrigan, of Siwanoy; Laurie Ayton, Evanston, Ill.; Jim Dante, Madison, N. J., and Eddie Miller, Gadsden, Ala.—were ordered to play off for the single place that remained.

Added to the list of outstanding professionals who failed in the sectional qualifying rounds were such well knwn golfers as Wiffy Cox, North and South and Massachusetts open champion; Al Watrous, member of

Continued on Page 19, Column 5.

Londos Tosses Szabo In New York Match

New York, Sept. 14 (A.P.).—Jim Londos, claimant of the world's heavyweight wrestling championship, threw Sandor Szabo, of Hungary, in 28 minutes 21 seconds of their match at the Seventy-first Regiment Armory tonight. A crotch hold and headlock ended the match in Londos' favor. He weighed 205; Szabo 203.

Herb Freeman, 220, New York, threw Ivan Vernihora, 208, Russia, body slam, 21:42; Ray Steele, 215, Los Angeles, tossed Richard Stahl, 210, Germany, airplane spin and body slam, 18:15; George Calza, 218, Italy, threw Frank Speers, 220, Georgia, body slam, 16:00; Kola Kwariani, 218, Russia, tossed George Hill, 212, Wisconsin, flying mare, 9:10; Sam Stein, 200, Newark, drew with Gino Garibaldi, 210, Italy, 30:00; and Gus Westrich, 210, Hungary, threw Jack Reynolds, 207, Erie, Pa., back flip and body slam, 5:46.

WELL PITCHED

ST. LOUIS.	AB.	R.	H.	O.	A.	E.
Schulte, cf.	4	1	1	3	0	0
Burns, 1b.	4	0	0	5	0	0
Goslin, lf.	3	1	0	1	0	0
Kress, ss.	4	0	0	1	3	0
Melillo, 2b.	3	0	1	5	3	0
Bettencourt, rf.	1	0	1	3	0	0
Jenkins, rf.	1	0	0	0	0	0
Ferrell, c.	3	1	1	4	3	0
Storti, 3b.	3	0	0	2	2	0
Stewart, p.	3	0	0	0	1	0
Totals	29	3	4	24	12	0

WASHINGTON.	AB.	R.	H.	O.	A.	E.
Myer, 2b.	4	1	0	1	2	0
Rice, lf.	3	1	0	2	1	0
West, cf.	4	1	3	3	0	0
Cronin, ss.	3	1	2	0	4	0
Harris, rf.	3	1	1	2	0	0
Kuhel, 1b.	3	0	1	14	0	0
Bluege, 3b.	3	1	1	0	1	0
Spencer, c.	4	0	0	5	1	0
Marberry, p.	1	0	1	0	3	0
Hadley, p.	3	0	0	0	1	0
Totals	31	6	9	27	13	0

St. Louis .... 002 100 000—3
WASHINGTON ...... 111 010 20x—6

Runs batted in—Cronin (2), Marberry, Stewart, Schulte, Harris, Bettencourt, Kuhel (2). Two-base hits—Bluege, Ferrell, Kuhel. Home run—Schulte. Double plays—Kress to Melillo to Burns; Rice to Cronin to Kuhel. Left on bases—St. Louis, 3; Washington, 7. First base on balls—Off Stewart, 6; off Marberry, 1; off Hadley, 2. Struck out—By Stewart, 4; by Hadley, 4. Hits—Off Marberry, 3 in 3 1-3 innings; off Hadley, 1 in 5 2-3 innings. Hit by pitched ball—By Marberry (Goslin). Winning pitcher—Hadley. Umpires—Campbell, McGowan and Dineen. Time of game—1 hour 47 minutes.

23 GRID TEAMS SEEKING CAPITAL CITY LEAGUE FRANCHISES

Leading Clubs To Play in 3 Classes

Teams Add Strength for Coming Championship Races.

League to Complete Plans at Meeting Next Week.

THE first move to launch the 1931 season of the Capital City Football League was made last night when representatives of the 135-pound, 150-pound and unlimited class teams met at French's Sport Shop and signified their intention of participating in the coming campaign. All indications point to the most successful season the league has ever enjoyed, with most of the clubs boasting stronger elevens than those of last season.

The teams represented and their managers are as follows: 135-pound class—Noel House, J. Mathews; Northeast Trojans, Charles Rich; Meridians, N. Scafide; St. Stephen's Preps, C. Burke; Mercury; Lyon Park, C. McNeely; Comets, I. May.

150-pound class—Brentwood Hawks, C. W. Simpson; Brookland Boys Club, J. Pepper; Northern Preps, Ted Otte; Del Ray, E. Von Deck; Columbias, Arthur Pierdon; Wolverines, R. Raum; Petworth Pennants, R. Bedell; Stantons, Tony Jordan; Centennials, J. C. Khuen.

Unlimited class—Brookland, Roy Woodruff; Wolverines; St. Stephen's, J. E. Malarkee; Fraters, Ralph Schrivener; Dixie Pigs, Ralph Boyer; Marions.

The 135-pound and unlimited meetings progressed smoothly enough, but the fireworks crackled when the 150 managers convened. The proposed ruling to bar unlimited players from this class evidently affected a number of teams, and the managers of these immediately protested against the adoption of such a regulation. In lieu of the players who would be ineligible, officials of the league substituted a clause permitting the use of ten players whose respective weights did not exceed 160 pounds. This, however, failed to pacify those who had objected, and when the meeting adjourned the discussion was continued, unabated, on the sidewalk.

Meetings of all divisions will be held next week, at which time the rules will be thoroughly discussed and franchises will be posted. The 135-pound class will meet on Monday night, the 150 teams Tuesday and unlimited Wednesday. All of the confabs will be held at French's Sport Shop.

DORVAL PARK RESULTS.

FIRST—Six furlongs; purse, $600; for 3-year-olds and upward; claiming; Canadian foaled.
Tout Feu, 100 (McDonald) 3.65 2.65 2.30
Optical, 110 (N. Wall) 3.55 2.55
Airport, 107 (H. Peake) 2.80
Jug o'Gold, Cedar Crest, First Day, Jewel Kit, First Flower, Retainer also ran. Time, 1:14 4-5.

SECOND—Six furlongs; purse, $600; for 3-year-olds and upward; claiming.
Kopeck, 107 (McDonald) 3.75 3.10 2.60
Fair Atina, 100 (Paradise) 3.90 2.95
Achetoi Lass, 106 (F. Rose) 2.90
Procession, Talky, Eleusagon, Candy Man also ran. Time, 1:14.

THIRD—One and one-sixteenth miles; purse, $500; for 3-year-olds and upward; claiming.
Gourdin, 103 (McDonald) . 7.95 4.35 3.85
Tomboy, 107 (F. Horn) 3.35 3.05
Brother Johnson, 113 (Mitchell) ... 11.60
Tempter, Pottery, Gallopette, Observation, Thunderstruck, Boom, Great Rock also ran. Time, 1:49 3-5.

FOURTH—Six furlongs; Quebec Espoir Stakes Purse, $1,000 added; for 2-year-olds; foaled in Quebec.
Count Bruno, 113 (F. Mann). (No betting)
Logwood, 119 (Horn)
Rideau, 110 (L. Craver)
Only three starters. Time, 1:15 3-5.

FIFTH—One and one-eighth miles; purse, $600; for 3-year-olds and upward; claiming.
Wolverine, 110 (Craver) .. 16.25 8.85 5.35
Algara, 107 (Peake) 6.70 4.85
Granite Dust, 106 (N. Wall) 9.95
Skirt, Fair Margery, Sniper, Song of Songs, Harvard also ran. Time, 1:56.

SIXTH—One mile; purse, $500; for 3-year-olds and upward; claiming.
Attire, 102 (N. Wall) 11.35 5.35 4.60
Glory B., 108 (Laurin) 7.00 4.30
Will Rain, 111 (J. Kennedy) 3.90
Atlas, English Maid, Southland Pal, Kaula also ran. Time, 1:43 3-5.

SEVENTH—One mile; purse, $500; for 3-year-olds and upward; claiming.
Prince Peter, 104 (J. Kennedy) 4.95 3.55 2.75
Step Off, 100 (Paradise) 3.50 2.85
General Clinton, 107 (Peake) 3.25
Oneulike, Fair Lad, Grey Abbess, Amourtee, *Sister Adele, *A. B. Bensinger, Sir Hector, Treacle and Scott also ran. Time, 1:41 4-5.
*Field.

EIGHTH—One mile; purse, $500; for 3-year-olds and upward; claiming.
*Sunny Port, 107 (Laurin) 7.30 3.95 3.95
Zachary, 107 (Martin) 6.35 6.40
*Mad Sketch, 107 (F. Rose) 3.95
Hanky Rice, Marvell, *Amen-Ra, Polly's Folly, Jonah, Fateful, Colono, Turf King, and Illumine also ran. Time, 1:43 1-5.
*Field.
Weather, clear; track, fast.

BELMONT PARK RESULTS.

FIRST—One mile; purse, $1,000; claiming; Southampton Purse; for 3-year-olds and upward.
His Way, 109 (Kurtsinger), 7-2 7-5 7-10
Don Pedro, 111 (Decamillas) 5-2 6-5
Arras, 103 (Studley) 3-1
John P., Viola, Billour, Extempore, Tommy Lad, The Gen, Little Nap and Make Haste also ran. Time, 1:38.

SECOND—About two miles; purse, $1,200 added; Green Brush Steeplechase; selling; for 3-year-olds and upward.
Taos, 140 (W. Collins) 8-1 3-1 8-5
Stoney Lonesome, 139 (R. Young) 8-5 4-5
Fichet, 140 (I. Parke) 4-5
Autumn Bells, Marteau, *Thistle John and Drapeau also ran. Time, 3:46 3-5.
*Fell.

THIRD—Five and one-half furlongs (Widener course); purse, $2,500 added; Tomboy Handicap; for 2-year-old fillies.
Seven Veils, 108 (Steffen).. 15-1 6-1 3-1
Stage Craft, 122 (M. Garner) .. 1-1 1-2
*Parry, 117 (Kurtsinger) 2-5
Sarietta, Marcasite, Pintail, Unique, Sobieha, *Beret, Dark Seeker and Brocado also ran. Time, 1:05. *Greentree Stable entry.

FOURTH—Six furlongs (main course); purse, $1,200 added; Stalwart Handicap; all ages.
The Beasel, 117 (F. Munden) 3-1 1-1 1-2
Halcyon, 109 (Robertson) 7-5 7-10
Sun Mission, 115 (Leischmann) 4-1
Jubilate, Gigantic, Finite and Judge Schilling also ran. Time, 1:10 3-5.

FIFTH—One mile; purse, $1,000; Rustic Purse; special weights; for 3-year-olds and upward.
Pari Mutuel, 110 (M. Garner) .... 3-5 1-5 Out
Grey Light, 107 (Bethel) 10-1 5-1
Robot, 110 (R. Workman) .... Out
Boundless Deep, Gay Colors, Glenside and Bill Kennedy also ran. Time 1:37 4-5.

SIXTH—Six furlongs (Widener course); purse, $1,000; claiming; Brentwood Purse; for 2-year-olds.
Nansen, 116 (Thurber) 5-2 1-1 1-3
Well Heeled, 111 (H. Callahan). 7-10 1-4
Dexterity, 114 (L. Schaefer) 3-5
In Command, Axenby, Rita Lee, Devout and Blue Blitzen also ran. Time, 1:11 3-5.

HAGERSTOWN, MD., MEET

Plenty of De Luxe Coaches leaving daily, 10:30 a. m., from our new Garage and a Very Handsome Bus Depot just completed.

$2.75 Round Trip

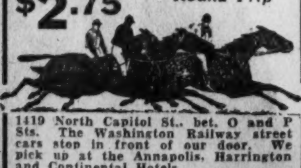

1419 North Capitol St., bet. O and P Sts. The Washington Railway street cars stop in front of our door. We pick up at the Annapolis, Harrington and Continental Hotels.

JAMES IS STILL ON THE JOB
Phone POtomac 4811.

Boots and Saddle's
(Reg. U. S. Patent Office)
—Lincoln Fields Selections—
By J. B. SNODGRASS

LINCOLN FIELDS, Chicago, Ill., Sept. 14.—A double feature program, each carrying the allowance clause, will be offered as the main attractions on the card at Lincoln Fields tomorrow. The Thomas Hotel Purse, fifth on the card is fashioned for the older horses at the 7-furlong route, while the Calumet Purse, third event will be decided by juveniles at 6 furlongs.

The Reichert entry of **MY DANDY** and **BROWN WISDOM**, two sterling sprinters hold a slight edge over their five opponents in the headliner. **MY DANDY** stepped this route in 1:23 4-5 last start and "gures to outfoot his rivals. **CAMP PRINCE**, from the J. Marsch string, should force the pace of the Reichert pair. **KARL EITEL** is an erratic performer, but is gifted with plenty of speed and may share in the purse.

R. M. Easton's highly regarded juvenile, **CATHROP**, a double winner at this track, did not favor the slow track in his previous outing, but over a fast strip will be hard to beat in the secondary feature. **DEPRESSION**, which scored over the Supremus colt in their last meeting, is favored to furnish stern opposition, with **SHARP THOUGHTS** given the show call.

FIRST RACE—THE WHIG is selected to graduate from this group. The Warm Stables' colorbearer closed considerable ground after a poor start and with that effort as a conditioner, figures to annex the purse. **BEAVER** finished second to On Sir the other day and should go as well here. **MUELLER** has disappointed in recent efforts but appears best of the others for the minor award.

SECOND RACE—RIVER FOREST and **BAG SMASHER** are closely rated over their opponents. The former is given the call on his consistent form. **BAG SMASHER** turned in a splendid effort last start and should extend the top one. **THE OKAH** is rounding to form and under the conditions will prove dangerous.

FOURTH RACE—NELLIE CUSTIS, from the Superior Stable, was overmatched in her last start but appears admirably placed in this number. **SISTER MARY** has several good efforts to her credit and figures to furnish the opposition. **LADY CAPULET** is meeting her kind here and should go well.

SIXTH RACE—DODGSON turned in two smart performances at Saratoga and since then has trained well enough to hold his opponents safe. **MICHIGAN GIRL** is dropped down here and should finish in the runner-up position. **SKRIP** is a steady plater which figures to get a part of the purse.

SEVENTH RACE—GREY KITTY, from the F. M. Grabner string, should score. The Grabner 3-year-old has raced consistently against the top-notch routers and is selected to take the measure of this field. **MAJEL** and **PLAY BIRD** are closely matched to share the remainder of the purse.

LINCOLN FIELDS, ILL., CHART, SEPT. 14, 1931.

WEATHER, THREATENING. TRACK, FAST.

FIRST RACE—Six furlongs. Purse, $1,200. Special weights. The Petunia Purse. For maiden 2-year-olds. Start good. Won easily; place, driving. Went to post at 2:17. Off at 2:18½. Winner, J. H. Gaines' ch. f. (2), by Stimulus—Change. Trained by C. H. Ferguson. Value to winner, $850; second, $200; third, $100; fourth, $50. Time, 0:22 4-5, 0:47 2-5, 1:14 2-5.

Horses	Wgt.	Post	St.	¼	½	Str.	Fin.	Jockeys	Straight
FIRE FLASH	112	10	2	1^3	1^4	1^4	1^2	Rose	$1.89
PARFAIT	112	6	3	6^1	6^h	5^1	2^{ns}	Meyer	1.69
CELTIC QUEEN	112	7	10	9^h	11^6	6^h	3^{ns}	Elston	125.05
ZINA	112	11	9	7^2	$7^{1½}$	4^1	4^2	McAuliffe	68.39
MAYETTA	112	9	8	3^h	3^2	2^2	5^2	Allen	*12.75
COUSIN JUDY	112	5	6	5½	4^4	3^1	6½	Leyland	19.02
ETHELWIN	112	3	5	8¼	$8^{1½}$	8½	7½	Corbett	*
RULLE	112	2	11	10½	10^h	10^3	8^2	Landolt	26.92
VOLCRY	112	8	7	5^1	5^1	9^2	9^4	Moser	70.56
PUPPET	112	4	4	2^1	2^h	7^h	10^1	Finnerty	13.44
GAY LASSIE	112	1	12	12	12	12	11½	Pronk	*
SUSU	112	12	1	11^4	$9^{1½}$	11^3	12	Schutte	10.17

*Field.
Two-dollar mutuels paid—FIRE FLASH, $5.78, $2.94, $3.06; PARFAIT, $2.58, $2.54; CELTIC QUEEN, $21.66.

FIRE FLASH, making her first start and a likely filly, quickly worked her way out of close quarters in the opening sixteenth, rapidly drew into decisive command and, maintaining good speed, won with speed in reserve. PARFAIT began fast, but was unable to keep up, was in tight quarters at stretch turn and closed with a rush when clear. CELTIC QUEEN, outrun for a half mile, had fine belated speed and closed much ground in stretch. ZINA moved up when entering stretch and went well in the drive. MAYETTA, a forward factor from the start, weakened after five-eighths. COUUSIN JUDY quit. PUPPET faltered badly in final quarter. SUSU quickly dropped out of it and showed a poor performance.

SECOND RACE—Six furlongs. Purse, $1,300; claiming. For 3-year-olds. Start good. Won easily; place, driving. Went to post at 2:48½. Off at 2:51. Winner, Everglade Stable, owner. Trained by S. Ward. Value to winner, $950; second, $200; third, $100; fourth, $50. Time, 0:22 3-5, 0:46 2-5, 1:12 3-5.

Horses	Wgt.	Post	St.	¼	½	Str.	Fin.	Jockeys	Straight
SILVER LAKE	110	2	2	2^1	2^3	1^5	1^4	Allen	$6.29
BARNEY SEXTON	115	6	7	$7^{1½}$	7^2	4½	$2^{1½}$	Jones	4.11
HOMERL	115	1	6	8^3	8^3	$5^{1½}$	3^1	Roble	9.99
PHANTASIME	102	4	8	6^h	5^1	6^1	4^h	Neel	21.79
GETTIN EVEN	110	12	4	3^3	3^6	3½	5^1	Meyer	3.06
BACHELOR'S TOY	110	3	3	5^1	6^h	8½	6^h	McAuliffe	89.81
GENEROLA	102	5	10	9^3	9^1	9^h	7^h	Elston	*8.38
HARRY KUHNS	110	10	9	10^3	10^1	10^5	8½	Landolt	*
CHUCKLING	110	11	1	1^1	1^h	2^h	9^1	V.Smith	5.04
TONEY'S STAR	110	7	5	4^1	4½	7^2	10^6	Laidley	38.54
LADY GIBSON	112	8	11	11^2	11^6	11^6	11^{10}	Morrison	20.00
HUDDLE	110	9	12	12	12	12	12	Finnerty	*

*Field.
Two-dollar mutuels paid—SILVER LAKE, $14.58, $7.38, $6.26; BARNEY SEXTON, $5.00, $3.78; HOMER L., $7.52.

SILVER LAKE began fast, kept up close on inside opening three-eighths and, drawing into decisive command with a rush, won thereafter. BARNEY SEXTON, badly outrun for a half mile, was forced to lose much ground when working his way up in stretch and colsed strongest of all. HOMER L. began slowly, came through on inside in stretch and stood the drive gamely. PHANTASIME held on fairly well. GETTIN EVEN, a forward factor from the start, was forced to lose much ground when working his way up in stretch and colsed strongest of all. GENEROLA closed fast. HARRY KUHNS was always far back. CHUCKLING had speed, bore out at the turn and ran out badly when quitting in final eighth.

THIRD RACE—Six furlongs. Purse, $1,200; claiming. For 2-year-old colts and geldings. Start good. Won driving; place, same. Went to post at 3:17. Off at 3:19½. Winner, Northway Stable's ch. c. (2), by Chatterton—Hurry Along. Trained by E. L. Fitzgerald. Value to winner, $850; second, $200; third, $100; fourth, $50. Time, 0:23, 0:47, 1:14 1-5.

Horses	Wgt.	Post	St.	¼	½	Str.	Fin.	Jockeys	Straight
GOLDEN STATE	110	2	2	5^h	6^3	1½	1^h	Allen	$9.29
HOOSIER PRINCE	103	6	5	7^3	$5^{1½}$	3^2	2^3	Neel	91.69
WITEON	112	9	1	1^1	1^h	2^{nk}	3^{ns}	Jones	1.16
TADCASTER	110	10	4	2^3	2^5	4^1	4^1	McAuliffe	6.28
TONIGHT	110	12	8	6½	3^2	5^h	5½	Meyer	3.80
DAD MEINERS	110	5	10	8^2	8^1	8^h	6^1	Rose	25.35
PRINCE HERBERT	108	5	6	10^h	10^h	7^1	7^3	Neal	56.14
WOODHONEY	110	1	11	11^4	11^h	11^6	$8^{1½}$	Schutte	25.79
DISPATCHER	108	4	9	$9^{1½}$	9^1	9^3	9^1	Richard	*37.51
BONNIE BRAE	108	11	3	3^h	4^1	10^2	10^1	McCoy	*
PADRONE	112	7	7	$4^{1½}$	7^1	6^1	11^{10}	Moran	26.58
GOLDEN ARCHER	108	8	12	12	12	12	12	Wilbert	*

*Field.
Two-dollar mutuels paid—GOLDEN STATE, $20.58, $8.52, $4.52; HOOSIER PRINCE, $96.46, $19.40; VITEON, $2.86.

GOLDEN STATE, under energetic riding from the start, dropped back while racing wide at the stretch turn, but responded well when straightened up in final quarter and, working his way to front, outstayed HOOSIER PRINCE. Latter improved his position gradually, came to extreme outside in stretch and was wearing down the winner. WITEON had speed under hustling tactics, saved ground throughout and weakened, but outstayed TADCASTER. Latter forced the early pace under slight restraint, held the lead briefly and faltered in final drive. TONIGHT raced wide and weakened. BONNIE BRAE had early speed.

FOURTH RACE—One mile. Purse, $1,400; claiming. Chicago Ridge Purse. For 3-year-olds and upward. Start good. Won easily; place, driving. Went to post at 3:46. Off at 3:47. Winner, W. J. Salmon's b. c. (3), by Mad Hatter—Cleuta. Trained by J. R. Price. Value to winner, $1,050; second, $200; third, $100; fourth, $50. Time, 0:23 3-5, 0:46, 1:11 3-5, 1:37.

Horses	Wgt.	Post	St.	¼	½	¾	Str.	Fin.	Jockeys	Straight
MAD CAREER	108	3	4	3^h	3^2	3^2	$1^{1½}$	1^4	Tilden	$3.79
BURNING UP	110	4	1	4^h	4^1	4^2	$3^{1½}$	$2^{1¼}$	Jones	1.89
STREET SINGER	108	1	2	3	5	5	5	3^{ns}	Cunningham	4.20
SKIRL	106	5	3	1^h	1^{nk}	1½	2½	4^2	Elston	9.17
ISLAM	111	2	5	$2^{1¼}$	2^2	2^h	4^h	5	Corbett	3.43

Two-dollar mutuels paid—MAD CAREER, $9.58, $3.94, $2.94; BURNING UP, $3.40, $2.42; STREET SINGER, $2.92.

MAD CAREER, going in his best form and a keen factor from the start, was under steadying restraint first five-eighths, responded strongly when called upon and, racing around the leaders, pulled away fast in last three-sixteenths. BURNING UP, slightly shuffled back when leaving the chute, raced wide final five-sixteenths and closed well, but was overmatched. STREET SINGER dropped back at the turn and rallied in a mild bid after reaching stretch, but weakened in final eighth, yet outfinished SKIRL. Latter weakened badly after showing good speed for three-quarters. ISLAM was done after forcing the pace under pressure to stretch turn.

FIFTH RACE—Seven furlongs. Purse, $1,500; allowances. Public Lincoln Dixie Purse. For 3-year-olds and upward. Start good for all but Martha Jones. Won driving; place, same. Went to post at 4:13½. Off at 4:15. Winner, A. Peletteris ch. c. (4), by Wildair—Sweet Lady. Trained by owner. Value to winner, $1,100; second, $225; third, $125; fourth, $50. Time, 0:23, 0:45 4-5, 1:10 3-5, 1:23 4-5.

Horses	Wgt.	Post	St.	¼	½	¾	Str.	Fin.	Jockeys	Straight
FIDDLER	108	8	1	$2^{1¼}$	1^3	1^4	$1^{1½}$	1^{nk}	Landolt	$2.83
LISTO	108	5	2	$3^{1¼}$	$3^{1½}$	$2^{1½}$	2^h	2½	Moran	9.07
KINCSEN	105	6	3	4^1	4^4	4^5	$3^{1½}$	3½	Corbett	1.85
PRINCE ATHELING	108	3	5	$5^{1¼}$	5^3	5^1	5^3	4^1	Roble	29.56
ESKIMO	108½	4	4	1^h	2^1	3^h	$4^{1½}$	5^8	Allen	23.30
WHO WIN	108	1	7	7	7	7	7	6^{ns}	Halbert	49.07
SISTER ZOE	106	2	6	6¼	6^h	6^3	$6^{1½}$	7	Cunningham	5.31
MARTHA JONES	100	7	Refused.						Neel	8.38

Two-dollar mutuels paid—FIDDLER, $7.66, $5.00, $3.20; LISTO, $12.22, $5.70; KINCSEN, $2.58.

FIDDLER, gradually taken into a long lead, saved ground after reaching the turn and weakened after three-quarters, but lasted. LISTO, a forward factor from the start, bore out while standing the drive gamely and stalled off KINCSEN while closing ground in last eighth. KINCSEN, slightly in hand for a half mile, responded mildly to severe pressure and suffered in being forced wide by LISTO in final three-sixteenths. PRINCE ATHELING closed fast in a good effort. ESKIMO had early speed. SISTER ZOE saved ground at the turn and lacked her usual belated speed. MARTHA JONES refused at the start.

SIXTH RACE—One and one-sixteenth miles. Purse, $1,300; claiming. For maiden 3-year-olds. Start good. Won handily; place, driving. Went to post at 4:44½. Off at 4:46½. Winner, J. Spencer's b. f. (3), by Dis Donc—Bess McCann. Trained by owner. Value to winner, $950; second, $200; third, $100; fourth, $50. Time, 0:24, 0:46 4-5, 1:13, 1:39 3-5, 1:47 3-5.

Horses	Wgt.	Post	St.	¼	½	¾	Str.	Fin.	Jockeys	Straight
LIQUIDATE	105	6	3	1^h	$1^{1½}$	1^5	1^6	1¾	Schutte	$2.38
TOMAN	112	12	9	11^8	6^2	7^h	2^1	2^3	Rose	5.77
FERN F	104	3	12	12	11^4	8^4	3^2	3^h	Neel	6.35
MISS CAROLINE	105	11	7	8^a	8^2	6^1	4^h	4^4	Tilden	*15.13
SILVERFOOT	112	8	4	4^1	$7^{1½}$	5^1	6^1	5½	Moran	55.84
DUSKY BOY	108	5	2	6^1	$4^{1½}$	3^2	5^2	6^4	Garner	2.32
BABY BOOTER	100	2	1	9^5	9^1	9½	7^1	7^4	Elston	*
BASILICA	108	9	5	$7^{1¼}$	10½	10^h	11^h	8^4	Halbert	76.43
TUFINUF	109	1	10	3^1	3^h	6^h	9^1	9^2	McAuliffe	39.89
KERRY GREEN	105	10	6	2^3	2^h	2^4	8^2	$10^{1½}$	Dickey	20.17
SANTANDER	108	7	8	$5^{1¼}$	5¼	4^h	10^1	$11^{1½}$	Corbett	*
VIBRATION	109	4	11	10^3	12	12	12	12	Finnerty	37.41

*Field.
Two-dollar mutuels paid—LIQUIDATE, $6.76, $3.74, $2.72; TOMAN, $5.22, $3.50; FERN F., $3.86.

LIQUIDATE had speed from the start, easily disposed of KERRY GREEN when approaching the second turn and, drawing into decisive command, held sway for a handy win. TOMAN began slowly, saved ground to stretch, then closed with a rush on outside. FERN F., far out of it for three-quarters, came wide for final five-sixteenths and closed well. MISS CAROLINE lost ground and her rider appeared to have a foot out of the iron most of the way. DUSKY BOY, a forward factor under slight restraint first half mile, failed to respond when urged hard. SANTANDER quit. TUFINUF had early speed.

SEVENTH RACE—One and one-sixteenth miles. Purse, $1,300; claiming. For 3-year-olds and upward. Start good. Won, easily; place, driving. Went to post at 5:14. Off at 5:16. Winner, J. Spencer's b. m. (5), by Pataud—Shy. Trained by owner. Value to winner, $950; second, $200; third, $100; fourth, $50. Time, 0:24, 0:47 2-5, 1:12 2-5, 1:39, 1:45 1-5.

Horses	Wgt.	Post	St.	¼	½	¾	Str.	Fin.	Jockeys	Straight
WILLA	106	1	2	$1^{1½}$	1^2	1^3	1^4	1^3	Neel	$0.71
THE SOUTHERNER	112	3	6	4^2	3^h	3½	3^2	2^2	Riley	11.03
BIDEAWEE	104	2	7	5^2	5^2	2^1	2^h	$3^{1½}$	Turner	6.30
PRINCESS PEGGY	104	4	8	6^1	6½	5½	4½	4^h	Schutte	19.37
CHUM	109	8	5	8	8	7^1	6^2	5^h	Elston	11.61
CESARE	112	7	4	7^2	7^2	6^2	$5^{1½}$	6^2	Cunningham	8.97
GENGHIS KHAN	112	5	1	$2^{1¼}$	2^2	$4^{1½}$	7^2	7^4	Corbett	31.04
TRUDGEON	112	6	3	3½	4¼	8	8	8	Roble	130.12

Two-dollar mutuels paid—WILLA, $3.42, $2.88, $2.46; THE SOUTHERNER, $5.34, $3.94; BIDEAWEE, $3.84.

WILLA, widely the best and taken into the lead, drew into safe command after a half mile and held sway under steadying restraint the final quarter. THE SOUTHERNER, well up, held on courageously and wore down BIDEAWEE in final eighth. Latter was moving up fast when she went wide at stretch turn and weakened in final eighth. PRINCESS PEGGY was weakly ridden. CHUM closed fast on inside. GENGHIS KHAN quit.

LINCOLN FIELDS ENTRIES.
(Associated Press.)

FIRST RACE—Six furlongs; purse, $1,200; claiming; for 2-year-old maidens.
1 Yes ....106|11 Gold Tip......113
2 Slash ....112|12 Mueller 109
3 Florismart ...109|13 *Red Shadow..104
4 Little Toney...104|14 Brushdown ...106
5 Celtic Way....109|15 Beaver 115
6 Dawn Mist....110|16 Peal 106
7 Lady Ara.....106|17 Don't Touch...109
8 Rapid Birdie..107|18 Edina 106
9 The Whig.....115|19 Scandal Sheet..109
10 Sweepmar ....109|20 Subtlety 106

SECOND RACE—Six furlongs; purse, $1,200; claiming; for 3-year-olds and upward.
1 *El Relicario..107|11 Lady Va Va...112
2 Antebellum ...118|12 Outer Harbor..115
3 Phantom Fire..115|13 Lillian Tobin..107
4 Town Limit...113|14 St. Agnes.....107
5 Tombereau ...105|15 Energy 107
6 Nifty ....112|16 Kulaman 118
7 Bag Smasher..115|17 River Forest..115
8 Thomas Seth..115|18 The Okah.....110
9 High Color....110|19 Bernice Van..112
10 Dedicate ....115|20 Fair Missie....107

THIRD RACE—Six furlongs; purse, $1,300; allowances; the Calumet; for 2-year-olds.
1 Depression ....107|4 Sharp Thoughts.110
2 Cathop ....113|5 Crystal Prince..113
3 Sunday ....104|

FOURTH RACE—Seven furlongs; purse, $1,200; claiming; the Kankakee; for 3-year-olds and upward; fillies and mares.
1 Lady Capulet...113|5 Sister Mary.....107
2 Patricia Ann...106|6 Weideleen 107
3 Nellie Custis...111|7 Flimsy 106
4 Andromeda ....112|

FIFTH RACE—Seven furlongs; purse, $1,600; allowances; the Thomas Hotel; for 3-year-olds and upward.
1 Camp Prince...110|5 †My Dandy......118
2 Uncom. Gold...108|6 Don Leon.......107
3 †Brown Wisdom.110|7 Karl Eitel......110
4 Satin Spar....108|
†W. C. & E. W. Reichert entry.

SIXTH RACE—One and one-eighth miles; purse, $1,300; claiming; for 3-year-olds and upward.
1 Judge Lueders.105|11 Top Hattie....107
2 *Ormontime ...105|12 Ellen N.......102
3 Master Ace....110|13 Everg'n Queen.107
4 Monkeyshine ..105|14 Pollywog 105
5 Flo O'Neill....107|15 Ed Lark.......105
6 Riff Raff .....112|16 Blue Cloud....110
7 Brush ....107|17 Dixie Lad......115
8 *Michigan Girl.102|18 E. of Warwick.112
9 *Skrip ....105|19 Outburst 107
10 Dodgson .....115|20 Drastic Delight.107

SEVENTH RACE—One and one-sixteenth miles; purse, $1,300; claiming; for 3-year-olds and upward; fillies.
1 Mal San......112|10 *Hilee 101
2 Playbird .....107|11 Andora 106
3 Transgression ..107|12 Flying Plum...106
4 Irritation .....101|13 Thunwin 106
5 Arrowlike .....112|14 L. Messenger..106
6 Claret ....106|15 Grey Kitty.....109
7 Directly ......106|16 Liquidate 101
8 Majel ....106|17 Occurrence 104
9 Durva ....106|
*Apprentice allowance claimed.
Weather, cloudy; track, fast.

CRANWOOD RESULTS.
(Associated Press.)

FIRST—Futurity course; purse, $400; claiming; for 3-year-olds and upward.
Chill Wind, 109 (Dye)....18.00 10.20 5.00
Zebra, 109 (H. Murphy) 5.20 4.20
Our Own, 115 (E. Level) 3.20
Sun Dance, Shasta Love, Intruder, Pattie Kaye, Acquire, Sis O'Neil and Chief Pettijohn also ran. Time, 1:18.

SECOND—Six furlongs; purse, $400; claiming; for 3-year-olds and upward.
Theo Rochester, 118 (R. Allen) 10.80 6.80 4.60
Skipaway, 104 (A. Hobart) 5.40 3.40
Princess Elsie, 109 (D. Burney) 3.80
Jof, Tollie Young, Shasta Sun, Seth's Jewel, Noble Wrack, De Wet and Bunty Dominick also ran. Time, 1:20.

THIRD—One mile; purse, $400; claiming; for 3-year-olds and upward.
Southland Toy, 113 (D. E. Froggate) 9.00 4.40 4.20
Sweepstakes, 105 (Maier) 8.00 3.60
On Trial, 111 (Bilinski) 3.40
Palla Gay, Messidor, Mac Fosie, Tin Hat and Lady Muriel also ran. Time, 1:48 1-5.

FOURTH—One and one-sixteenths miles; purse, $400; claiming; for 3-year-olds and upward.
Broad A, 106 (Allen) 4.80 3.60 2.80
Ping Coates, 107 (Froggate) 5.40 2.80
Sesqui, 104 (Dye) 2.80
Don T. and Advance Agent also ran. Time, 1:57 2-5.

FIFTH—Futurity course; purse, $500; allowances; Inaugural Purse; for 3-year-olds and upward.
Shasta Lad, 109 (Allen) ... 6.40 3.00 2.40
Quorum, 107 (Battista) 4.00 2.60
Wotan, 107 (Rust) 2.60
Rain or Shine and Sawdust also ran. Time, 1:15.

SIXTH—Futurity course; purse, $400; claiming; for 2-year-old maidens.
Meal Money, 112 (Level)... 5.40 3.40 3.00
Title Star, 112 (Taylor)........ 4.80 3.40
Yes Yes, 115 (Reeves) 2.80
Talmond, Dr. J. G. O'Malley, Gambay, Essoess and Sir Harvey also ran. Time, 1:17 3-5.

SEVENTH—One and one-sixteenth miles; purse, $500; claiming; for 3-year-olds and upward.
Mutuel Friend, 110 (F. Maier) 10.80 4.80 3.80
Oh Yeah, 109 (E. Steinmeir) ... 3.80 3.00
Calzona, 112 (S. Dewain)............ 4.00
Punkie, Yarrow, Princess Virginia and Dusky Maiden also ran. Time, 1:56 1-5.

THE POST'S CONSENSUS AT LINCOLN FIELDS

The following consensus has been compiled by The Post from the selections of the leading handicappers of the turf. The figures show how the selections were rated.

CONSENSUS OF LEADING HANDICAPPERS.

First race.	Second race.	Third race.	Fourth race.	Fifth race.	Sixth race.	Seventh race.
Mueller (24)	Nifty (16)	Cathop (34)	L. Capulet (29)	My Dandy (35)	Mich. Girl (25)	Play Bird (20)
Slash (16)	Tombereau (14)	Depression (16)	Nellie Custis (26)	B. Wisdom (23)	Dodgson (19)	Durva (16)
The Whig (13)	Dedicate (14)	Sh. Thoughts (16)	Sister Mary (8)	Karl Eitel (5)	Riff Raff (10)	Majel (16)

SNODGRASS, WASHINGTON POST.

The Whig	River Forest	Cathop	Nellie Custis	Reichert ent.	Dodgson	Grey Kitty
Beaver	Bag Smasher	Depression	Sister Mary	Camp Prince	Michigan Girl	Majel
Mueller	The Okah	Sharp Thoughts	Lady Capulet	Karl Eitel	Skrip	Play Bird

LOUISVILLE TIMES, ASSOCIATED PRESS.

Brush Down	Kulaman	Cathop	Nellie Custis	My Dandy	Riff Raff	Liquidate
The Whig	Dedicate	Depression	Lady Capulet	Satin Spar	Skrip	Play Bird
Red Shadow	Nifty	Sharp Thoughts	Flimsy	Camp Prince	Judge Leuders	Majel

BEULAH PARK ENTRIES.
(Associated Press.)

FIRST RACE—Five and a half furlongs; purse, $400; claiming; for 2-year-olds.
1 First Rate ......97|5 Edna Grace.....97
2 Grandoe ....97|6 Sun Bonny.....112
3 More Space....107|7 Trim 97
4 *Gold. Sandals. 92|

SECOND RACE—Six furlongs; purse, $400; claiming; for 3-year-olds and upward.
1 Frankman .....105|9 Straight Eight.105
2 Sweeth't Mine..100|10 Nayarit 105
3 War Air.......100|11 Sugarland 104
4 *Prince Ronald.104|12 *Follow Me....100
5 Kentucky Lad..109|13 Just Gene.....105
6 *Officer ....102|14 Alton N.......100
7 Brigand ....105|15 *Waiting Maid.100
8 Lady LeComte..105|16 Southern Cloud.104

THIRD RACE—Six furlongs; purse, $400; claiming; for 3-year-olds and upward.
1 Pere Noel......105|7 Bounding Rock.106
2 Lady Sting.....105|8 Last Hour......99
3 South Park.....99|9 Liborio 105
4 Barter ....103|10 Prin. Mexican..109
5 Sky High.......105|11 Rose Lady.....105
6 *Thistle Gold..100|

FOURTH RACE—Five and a half furlongs; purse, $400; claiming; for 3-year-olds and upward.
1 *Mexican D....102|6 Celidon 107
2 Madam Scott...107|7 Marjory Nell...107
3 Lady Chilton...110|8 Wind Flower...107
4 Kind Words....113|9 Lucky Drift....107
5 Lynn Barkley...113|10 F. Ambassador.110

FIFTH RACE—Mile and 70 yards; purse, $500; claiming; for 3-year-olds.
1 Scala ....102|5 Wild Dreams...105
2 D. Worthington.105|6 Dea 102
3 *Tom Proctor...97|7 Red Tam.......102
4 Greenwald ....102|

SIXTH RACE—One and one-eighth miles; purse, $500; claiming; for 4-year-olds and upward.
1 *Brownie Smile.102|5 Impossible 107
2 *Fire King.....102|6 Susan's Sister..107
3 Foreman ......107|7 Whoopteedoo 107
4 *Sunset ....102|

SEVENTH RACE—Mile and 70 yards; purse, $600; claiming; for 4-year-olds and upward.
1 Super Toy......107|4 Dr. T..........106
2 Mary McClain..105|5 *Old Mark......110
3 Al Livingston...110|
Weather, clear; track, fast.
*Apprentice allowance claimed.

BEULAH PARK RESULTS.
(Associated Press.)

FIRST—Five and one-half furlongs; purse, $400; claiming; 3 and 4-year-old maidens.
Mark Anthony, 110 (Vesselli) 5.60 3.00 3.00
Dame Rumor, 102 (Clemons).. 8.80 5.20
Moira, 107 (Perdomo)............. 6.80
Bloodtell, Chatwaw, The Pole, Omen, Tender Sneezer, Streakolite, Marjorie Lillian also ran. Time, 1:10 4-5.

SECOND—Five and one-half furlongs; purse, $400; claiming; 2-year-olds.
Social Climber, 101 (Majestic) 17.80 7.00 4.00
Memphis Lass, 108 (Primrose).. 9.60 5.80
Tappanaugh, 101 (Froggatte)....... 3.40
Dominant Star, Noel's Dress, Lojo, Honey Kate, Penn, Analyst also ran. Time, 1:09 3-5.

THIRD—Six furlongs; purse, $400; claiming; 4-year-olds and upward.
Free Helen, 101 (Clemons) 11.80 3.60 2.60
Roselady, 109 (Moore)........ 3.20 2.60
Copper, 110 (Wing) 2.60
Panam, Margaret Flynn, Thistle Gold, Rain Cloud, Chester also ran. Time, 1:14 4-5.

FOURTH—One mile and 70 yards; purse, $500; claiming; 3-year-olds and upward.
Fair Legion, 107 (Ross).. 3.40 3.20 2.60
Master Ogden, 103 (Vesselli).. 8.40 3.60
The Fives, 103 (Perdomo)........... 4.20
Contractor, Shasta Wolf, Fire King, Overbrook also ran. Time, 1:49 2-5.

FIFTH—Five and one-half furlongs; purse, $600; Pfeiffer Press Handicap; 3-year-olds and upward.
Chrysler, 98 (Majestic).. 20.00 5.40 2.40
Queen Towton, 106 (Martin).. 3.80 2.80
Great Artist, 112 (Froggate)......... 2.40
Long Run, Hippias also ran. Time, 1:08 2-5.

SIXTH—One and one-sixteenth miles; purse, $500; claiming; 4-year-olds and upward.
Sunchen, 115 (Majestic).. 4.20 3.20 2.40
Evelyn L, 107 (Cleff)........... 5.40 3.00
Star, 101 (Froggate)................. 3.20
Rosewood II, Miss Chiniquy, Manager Evers, Golden Bu also ran. Time, 1:51.

SEVENTH—One mile and 70 yards; purse, $500; claiming; 3-year-olds and upward.
Queer Quill, 102 (Majestic) 4.20 3.60 3.00
Sulmul, 107 (Collins)........... 6.00 3.60
Lord Marmion, 107 (Vesselli).......... 5.20
Natrolight, Nine Sixty, Charge On, Forefather, Candy Rose also ran. Time, 1:48 2-5.

BELMONT PARK ENTRIES.
(Associated Press.)

FIRST RACE—Seven furlongs; purse, $1,000; the Flip Flap; conditions; for 3-year-old fillies.
1 Measure ......110|4 Prioress 110
2 Rock Belle....110|5 Harlem 110
3 Buck Up......112|6 Flying Boots....103

SECOND RACE—About 2 miles; purse, $1,300; the Balzac Steeplechase; conditions; for 3-year-olds and upward.
1 ‡Red Bridge....137|4 Polynoe 130
2 Snicker Snee....130|5 Faux Pas.......141
3 William Kennet.153|

THIRD RACE—Six furlongs, Widener course; purse, $1,200; the Futurity Trial; conditions; for 2-year-olds.
1 Lucre ....110|7 Masked Knight.117
2 Brandon Mint..120|8 Morfair 125
3 Phan. Legion...117|9 Election Day...120
4 Maj. Lee.......110|10 Epidawn 110
5 Overtime ......117|11 Despil 120
6 Mad Pursuit....120|12 Black Powder..110

FOURTH RACE—One mile; the Nassau Claiming Stakes; purse, $2,000 added; for 3-year-olds and upward.
1 Prince Pest....109|8 Polygamous ...116
2 Follow On......100|9 Knowlton 108
3 Harlem ....106|10 *Quarterdeck ..111
4 Polydorus .....109|11 †Backgammon..108
5 Black Majesty..116|12 Sun Mission...122
6 Bathorse ......109|13 Hibala 109
7 *St. Francis....105|14 †Masked Ball..101

FIFTH RACE—One and one-sixteenth miles; purse, $1,200 added; the Roslyn Claiming; for 3-year-olds and upward.
1 †Disapproved ...105|6 Dunrock 112
2 *Bound's Deep.102|7 *Sun Friar.....110
3 Athol ....112|8 Rockdun 115
4 Stretcher ......107|9 Robrack 108
5 Kensington ....102|10 Call Play 107

SIXTH RACE—Five and a half furlongs, Widener course; purse, $1,000; the Morello Claiming; for 2-year-old maidens.
1 Sandwrack ....120|15 Herkimer 112
2 †Zosara ....106|16 General Court.112
3 Logos ....112|17 Phantom Rock.112
4 †Lord Vale.....108|18 *Bright Knot..107
5 Brand. Light...112|19 Clearaway 112
6 Chatmoss .....112|20 Ming Sun......116
7 White Flier....113|21 Black Tempter.112
8 Lucky Racket..109|22 Shoot 109
9 Anna V. L.....109|23 Leon Lass.....109
10 Pirade ....113|24 Zevar 112
11 Westy's Fox...116|25 Wayden 116
12 Excursion ....113|26 †Diggins 108
13 Just Imagine..110|27 Dubious 112
14 Arms ....112|
*5 pounds apprentice allowance claimed.
†7 pounds apprentice allowance claimed.
‡7 pounds claimed for rider.
Weather, clear; track, fast.

QUALITY! EL PRODUCTO!

Do you know what cigar quality means?

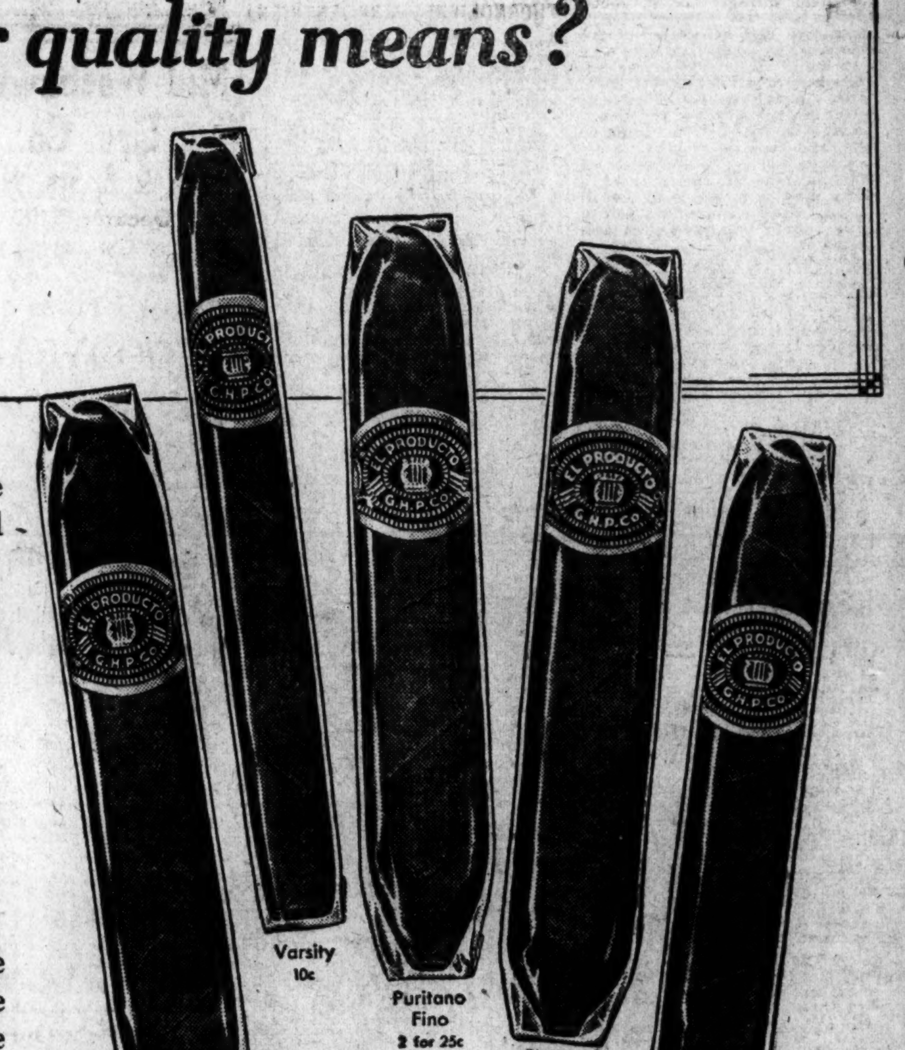

You cannot fully appreciate what we mean when we say "Quality" until after you've smoked El Producto.

We say "Quality" means—
Rich mildness
Distinct personality
Uncopyable character
Smooth, even burning
Holding the fire steadily
Real smoke enjoyment—

...and the first El Producto you smoke will tell you whether or not we are right. Try El Producto—and judge for yourself.

A size for every taste—10c to 25c

Distributor:
Daniel Loughran Co., Inc.
1311 H Street N.W., Washington, D. C.

WHAT SIZE PLEASE?

EL PRODUCTO
for real enjoyment

G. H. P. CIGAR CO., Inc., Phila., Pa.

COMMERCE NINE DEFEATS CONSTRUCTIONEERS IN SERIES, 6-3

Povich Stars At Bat and Afield

Riley, Taylor Hold Losing Club to Seven Hits.

Win Gives Commerce Lead; G. P. O. and Eldbrooke Play.

By LEWIS F. ATCHISON.

IN a game that abounded with sparkling fielding plays from start to finish, Commerce eliminated the Constructioneers in the race for the week-day title by scoring a 6-3 victory over the latter on the South Ellipse before a crowd of 2,000 fans yesterday.

The victory places Commerce a half game ahead of G. P. O., its nearest rival, and establishes the Departmental League champs as the outstanding favorites to cop the title. The game was called in the eighth inning because of darkness.

The timely hitting of Abe Povich was the high spot in the winners' attack. The diminutive third sacker opened the attack on Usilton in the first inning with a drive to left field. He came through again with hits in the second, sixth and seventh innings, and on each occasion he either drove in a run or scored himself.

Riley Hurls Despite Sore Arm.

Leon Riley started on the mound for Commerce, despite a sore arm, and was holding his opponents well until the fifth inning when the ailing wing bested him. Riley insisted on finishing the frame out, with only one out and the bases fully occupied. He came through in grand style, forcing Snyder to pop to Gichner, and fanning Usilton. Taylor took up the pitching job starting the sixth.

Jenkins scored the Industrial League representatives' third and final run in this inning when he reached first on an infield hit, was sacrificed to second by Ortel and brought the rest of the way by Bowie's hit to right field. Riley then walked Hamel and Jewett before retiring the side. Taylor, who relieved Riley, breezed through the last three innings in easy fashion.

The winners sewed the game up with a two-run attack in the sixth round. In this inning O'Donnell led off with a walk and went to second on Povich's single. Shapiro forced the first runner at third but Wells tallied Povich with a screaming single to center field, and Riley completed the run making by driving over Shapiro.

Jewett Stars Afield.

The fielding features were contributed by "Lefty" Jewett, who played left field before relieving in the sixth inning. "Lefty" robbed Hessler of at least a triple when he raced over into left center to take a line drive. Gorman snagged Jewett's hit in the seventh inning with a running back hand catch. Povich made a pretty catch of Ault's roller in the sixth, and Jewett retaliated by taking Abe's drive in the same inning and doubling Shapiro off first unassisted.

G. P. O. meets Eldbrooke M. E. today at 4:15 p. m. on the South Ellipse. The game scheduled between these two for Wednesday has been postponed.

Construct.	AB	H	O	A	Commerce.	AB	H	O	A
Ortel,2b..	3	0	2	2	Povich,3b..	5	4	2	4
Bowie,1b..	4	2	6	0	Shapiro,lf..	5	2	1	0
Hamel,cf..	2	0	1	0	Wells,2b..	5	2	2	1
Jewett,lf,p	3	1	1	4	Gorman,rf..	4	0	1	1
Snyder,ss.	4	0	2	3	Riley,p..	3	2	0	1
Usilton,p,lf	4	1	0	2	Hessler,cf..	4	1	0	0
Ault,c....	4	0	5	0	Singman,ss	4	1	2	1
Turner,3b.	4	0	1	1	O'Don'll,1b	2	2	5	1
Jenkins,rf.	4	2	1	0	Gichner,c..	2	1	9	0
					Taylor,p..	1	0	0	0
Totals..	31	7	24	6	Lewis,c....	1	0	2	0
					Totals..	35	14	24	9

Commerce	0	1	0	0	2	1	0	0	2	—6
Constructioneers	0	1	0	1	0	0	0	0	1	—3

Runs—Povich (2), Shapiro (2), Singman, O'Donnell, Bowie, Jewett, Jenkins, Errors—Wells (2), Jewett. Two-base hit—Jewett. Stolen bases—Shapiro, O'Donnell, Snyder. Sacrifices—Hessler, Gichner, Ortel. Double play—Jewett (unassisted). Left on bases—Constructioneers, 9; Commerce, 12. First base on balls—Off Usilton, 5; off Riley, 3; off Taylor, 1. Hits—Off Riley, 5 in 5 inning; off Taylor, 2 in 3 innings; off Usilton, 12 in 6 innings; off Jewett, 2 in 2 innings. Struck out—By Usilton, 4; by Riley, 7; by Jewett, 1; by Taylor, 1.

THORNCLIFFE PARK RESULTS

(Associated Press.)

FIRST—Six furlongs; purse, $1,000; claiming; Confederation Purse; for 3-year-olds and upward. Canadian foaled.
Roche d'Or, 99 (Ridgeway) 28.40 9.60 4.70
Sea Kale, 105 (Reynolds) 9.30 5.85
Chivalrous, 99 (Walsworth) 8.70
Cannonade, Jean O'Doon, †Evanette, Flowering Bowl, *Brave Alonzo, †Gold Koenig, Lord Cardigan, Par Excellence, and *Collar Victoria also ran. Time, 1:13 2-5.
†Muir entry.
*Field.

SECOND—Five and one-half furlongs; purse, $900; claiming; for 2-year-olds.
*Bag o' Gold, 99 (Ridgeway) 14.80 5.65 2.40
Carus Clarus, 101 (Tremaine) ... 5.30 4.00
Fast Storm, 105 (Fields) 4.00
Indian Queen II, Regal Knight, *Foolish Fellow, Roseman, Lucky Polly, No Room, *Santa Creek, Fred Auerbach and Jalbur also ran. Time, 1:07 2-5.
*Field.

THIRD—Six furlongs; purse, $800; claiming; for 3-year-olds and upward. The dipper, 104 (A. Fischer) 33.30 17.30 11.20
Fair Orb, 107 (Foden) 8.90 8.22
Squall, 103 (Tremayne) 9.80
Virado, Altaheib, *Ponce, Meinburn, *Cuppboard, *Babble, Petabit, Pledge and High Go also ran. Time, 1:13.
*Field.

FOURTH—One mile; purse, $1,000; allowances; Gallipio Purse; for 3-year-olds and upward.
Salisbury, 98 (Canfield) 33.20 9.75 4.00
Cry Out, 98 (A. Fischer) 5.05 2.20
Sun Craig, 107 (Legere) 2.90
Wrackell, Chokoloskee and Montanaro also ran. Time, 1:39 2-5.

FIFTH—Six furlongs; purse, $1,100; Edith Cavell Handicap; for 3-year-olds and upward.
French Lass, 118 (G. Riley) 6.85 4.20 2.80
Wacket, 105 (Foden) 5.90 2.85
†Vaccilate, 105 (Fields) 2.70
Blimp, Solace, Prumper, †Schooner, †Hand to hand and †Fair Jack also ran. Time, 1:11 4-5.
†Bedwell entry.
†Pasadena entry.

SIXTH—One and one-sixteenth miles; purse, $1,000; claiming; Mapleleaf Purse; for 3-year-olds and upward.
Sunfire, 113 (G. Riley) 3.90 2.85 2.90
Silvery, 115 (A. Fischer) 4.20 3.10
Judge Bartlett, 115 (Aimers) 2.85
Briar Hawk, Tryon, Panda, Chatty and General Toy also ran. Time, 1:48 4-5.

SEVENTH—One and one-sixteenth miles; purse, $900; claiming; for 4-year-olds and upward.
Sam Pass, 104 (G. Riley) 7.25 4.20 3.00
Clear Sky, 110 (Foden) 2.75 2.40
Bobbie R., 95 (Cowley) 10.45
Playabit, Ellona, Wrackster, Naughty Naughty, Thistle Coot and Referendum also ran. Time, 1:47.

LAMBERT'S Hudson-Essex CHALLENGE SALE

Continues with some Late Model Cars taken in on the New Free-Wheeling Hudson and Essex, including

1931 Ford Roadster — 1930 Chevrolet Coupe
1930 Ford Sedan — 1930 Studebaker Coupe
1929 Chevrolet Sedan

Many others on which we will allow a liberal price on your car.

Term Payments Average $4 Per Week

1501 14th Street at P

RACING SELECTIONS

HAGERSTOWN.
1—Hagerstown, Chinkee, Bright Seas.
2—Storm King, Regina M. Mayhar.
3—Fox Play, Duchess Wreck, Thrillit.
4—All Blue, Stylish Mack, Primlin.
5—Vowed Vengeance, Claire Amour, Baked Alaska.
6—Battle Shot, Meeran, Sandy San.
7—Korax, Noisy Miss, Dixie Star.
—Ticker.

BEULAH PARK.
1—More Space, Golden Sandsail, Trim.
2—War Air, Smaragland, Southern Cloud.
3—Liborio, Rose Lady, Fare Noel.
4—Celidon, Windflower, Lucky Drift.
5—Greenwald, Red Tam, Det.
6—Whoopitedoo, Susan's Sister, Impossible.
7—Mary McClain, Oil Mark, Al Livingston.
—Ticker.

THORNCLIFFE.
1—Catalan, Finisette, Flintlock.
2—Quatra Bras, Kitling, Milestone.
3—Petabit, Barpiper, Film.
4—Brookale, Nick Cullop, Moon Phase.
5—Westivity, Sheila Wood, Dark Cait.
6—Strongheart, St. Tuscan, Homelike.
7—Clear Sky, Entrap, Upset Lad.
Best bet—Clear Sky.
—Louisville Times (A.P.).

BELMONT.
1—Buck Up, Measure, Harlem.
2—Red Bridge, Faux Pas, William Kennett.
3—Masked Knight, Morfair, Election Day.
4—Sub Mission, Polygamous, Black Majesty.
5—Robrack, Dunrock, Sun Friar.
6—Brandon Light, Westy's Fox, Just Imagine.
Best bet—Robrack.
—Louisville Times (A.P.).

THORNCLIFFE.
1—Catalan, Finisette, Flintlock.
2—Quatra Bras, Kitling, Milestone.
3—Petabit, Barpiper, Film.
4—Brookale, Nick Cullop, Moon Phase.
5—Westivity, Sheila Wood, Dark Cait.
6—Strongheart, St. Tuscan, Homelike.
7—Clear Sky, Entrap, Upset Lad.
Best—Clear Sky.
—Louisville Times (A.P.).

BELMONT.
1—Buck Up, Measure, Harlem.
2—Red Bridge, Faux Pas, William Kennett.
3—Masked Knight, Morfair, Election Day.
4—Sub Mission, Polygamous, Black Majesty.
5—Robrack, Dunrock, Sun Friar.
6—Brandon Light, Westy's Fox, Just Imagine.
Best bet—Robrack.
—Louisville Times (A.P.).

CRANWOOD ENTRIES.

(Associated Press.)

FIRST RACE—Futurity course; purse, $400; claiming; for 2-year-olds and upward.

1	Brimsey	116	8	Belle Moran	107
2	Ann's Pal	113	9	Cheat. Cheaters	116
3	Flying Nancy	107	10	Sweet Evelyn	107
4	Best Malfou	110	11	Simon Kenton	112
5	Winning Card	118	12	Shasta Love	109
6	Sport	115	13	Vandion	118
7	Wenz	118	14	Acquire	106

SECOND RACE—Futurity course; purse, $400; claiming; for 3-year-olds and upward.

1	Broadmoor	112	8	Thistle Duke	110
2	Doc K.	112	9	Too Cloud	112
3	Vena Rock	109	10	Sir Barley	118
4	Lenox Avenue	112	11	St. Charles	112
5	Don Caesar	110	12	Sun Dance	112
6	Pandeover	112	13	Smoldering	118
7	Bilson	116			

THIRD RACE—Futurity course; purse, $400; claiming; for 3-year-olds and upward.

1	Calwick	112	5	Shasta Charmer	107
2	Sun Baby	106	6	*Noon Play	107
3	Beekeeper	108	7	Shorty	111
4	Bill Lutz	101			

FOURTH RACE—Futurity course; purse, $400; claiming; for 2-year-olds.

1	Harvest	109	9	Bessie Little	109
2	White Toes	113	10	*Princess Moon	104
3	Miss Marie	117	11	Nancy Kerr	109
4	Laura Fish	113	12	Nation	116
5	Kitty O'Way	108	13	*Glorious Swan	108
6	*Chief's Gypsy	111	14	Wild Sable	112
7	*Esplanade	111	15	Topsy H.	109
8	Polly R.	108			

FIFTH RACE—One and one-sixteenth miles; purse, $400; claiming; for 3-year-olds and upward.

1	*Chorister	113	6	*Messidor	107
2	My Scoop	118	7	*Clearance	113
3	Donau	115	8	Trotwood	112
4	*Punkie	113	9	*Nancy Byrd	104
5	Ken Kling	112	10	*Fairment	107

SIXTH RACE—One mile; purse, $400; claiming; for 3-year-olds and upward.

1	Cserna	102	5	*Sally's Hour	105
2	Lucky Nancy	112	6	Fred Sharpe	108
3	*My Toots	97	7	Devonshire	115
4	*Quadrille	107	8	Checkmate	115

SEVENTH RACE—One mile; purse, $400; claiming; for 3-year-olds and upward.

1	Yarrow	108	6	*Panama	107
2	Nosduh	105	7	*Bavelle Fronk	107
3	Blue Fish	115	8	Flamma	102
4	Walter Lister	108	9	Choir Invisible	112
5	*F. Impression	110			

*Apprentice allowance claimed.

THORNCLIFFE PARK ENTRIES

(Associated Press.)

FIRST RACE—Six furlongs; Canal Du Norde; purse, $800; claiming; for 3-year-olds and upward.

1	Fair Precious	104	10	Single O.	107
2	Finisette	109	11	*Momus B.	100
3	Miss Catalan	110	12	Hayloft	106
4	Irish Indian	107	13	Mint Contour	110
5	*Rock Flower	102	14	Phil Ruth	109
6	Kirkland Post	106	15	Son o' San	107
7	Mongolian	103	16	Manotacks	109
8	Sun Bus	100	17	Flintlock	103
9	*Frank Crowley	104	18	Gold Koenig	104

SECOND RACE—One mile; purse, $1,000; claiming; for 3-year-olds and upward. Canadian foaled.

1	Tipsy	102	7	Marie Gaiety	105
2	Oil Rite	112	8	Archipelago	109
3	Quatra Bras	111	9	Flamingo	105
4	Milestone	115	10	Kitling	108
5	Miss Gaiety II	102	11	*Master Bobbie	107
6	Granite Rock	108	12	Gilded Casino	108

THIRD RACE—Seven furlongs; purse, $800; claiming; Cambria Purse; maiden jockeys; for 3-year-olds and upward.

1	Brave Knight	109	9	Bampier	112
2	My Kitty	105	10	Black Castle	108
3	Petabit	108	11	The Doctor	109
4	Hazel Gumbis	109	12	Fire Brigade	109
5	Izetta	109	13	Bob's Best	109
6	Film	112	14	[illegible]ala	105
7	Allanah	112	15	[illegible] Naughty	109
8	Clarabel A.	105			

FOURTH RACE—One mile; purse, $900; claiming; Belleau Wood; for 3-year-olds and upward.

1	Snooty	100	7	Nick Cullop	107
2	Old Times	110	8	*Brookale	105
3	Moonphase	110	9	Braneh	104
4	Get Goin	98	10	*Silver Canopy	99
5	San Carlos	110	11	Bedford Boy	107
6	Golden Patch	104			

FIFTH RACE—Five and a half furlongs; purse, $1,100; for 2-year-olds.

1	Westivity	112	6	Sandlark	104
2	Sheila Wood	112	7	Heighs Bob	107
3	†Frances D.	114	8	Palais Royal	107
4	Ultim	107	9	Stefan, Jr.	107
5	Dark Cait	104	10	†Burton Agnes	107

†Pasadena Stable entry.

SIXTH RACE—One and one-sixteenth miles; purse, $1,000; claiming; for 3-year-olds and upward.

1	The Marquise	103	5	Tehadex	106
2	Little Scout	102	6	St. Tuscan	111
3	Fair Jean	98	7	Homelike	100
4	Strongheart	112	8	Fly Guy	102

SEVENTH RACE—One and one-eighth miles; purse, $900; claiming; for 3-year-olds and upward.

1	Phil N.	108	7	Ike Mann, e	99
2	Glee Club	112	8	Plain Dealer	109
3	Phantom Cloud	102	9	Upset Lad	108
4	Fair Avis	106	10	Billy Baughn	108
5	Clear Sky	112	11	Entrap	103
6	Rocksalds	109	12	*Torch	107

Weather, clear; track, fast.

Gilliland's Work at Half Outstanding at G. W. Drill

Special to the Washington Post.

CAMP LETTS, Md., Sept. 14.—Starting their second and final week of preseason practice here today, the George Washington Colonials are scheduled to face plenty of hard work. Today's workout was a fair indication of what the future holds with both sessions held in full equipment and each climaxed with a lively scrimmage.

Johnny Fenion and Lee Carlin are the only two casualities in camp. In practice Fenion suffered a slightly sprained ankle which was swollen twice its normal size tonight. A couple of days rest will put him back in shape, but it will be several weeks before Carlin is able to play.

Carlin to be Available Shortly.

Carlin's injury happened before he reported, when he was thrown through a windshield in an automobile accident that inflicted a bad cut in the back of his neck and another on his shoulder. All he has been doing is taking jogs around the field to get his wind, but he probably will be taking part in dummy scrimmage soon.

A young half back answering to the name of Vernon Gilliland showed plenty of class in today's scrimmages. Not only did Gilliland carry the ball well, but he also showed an aptitude in passing or receiving the pigskin that drew the approval of the coaches.

Gilliland is a tall and rangy lad with plenty of speed and is a shifty runner. He gets up to the line of scrimmage fast and is away like a flash through any opening in sight. Unless he turns out to be a "morning glory," more will be heard of this lad before the season is long under way. He is five feet, eleven inches tall, and weighs about 175 pounds.

No attempt was made to pick a first or second team in today's scrimmages but by the middle of the week the coaches should have a good line on the make up of their first team.

HAGERSTOWN ENTRIES.

(Associated Press.)

FIRST RACE—About 5 furlongs; purse, $400; claiming; for 2-year-olds.

1	Fife	107	8	Hagerstown	110
2	*Annis A.	109	9	Whisk o' Day	107
3	Karen Page	107	10	Simple	110
4	Majestien	107	11	Prin. Athans	107
5	Artless Quie	107	12	*Ima Martin	102
6	†Rudseckia	107	13	Bright Seas	115
7	*Chinkee	118			

D. J. R. Lee & T. Carroll entry.
†W. C. Price & Miss Francis Lynch entry.

SECOND RACE—About 5 furlongs; purse, $400; claiming; for 3-year-olds and upward.

1	*Maybar	108	6	Lady Monte	113
2	Chausa	110	9	High Lady	110
3	Storm King	116	10	Regina M.	109
4	*Full Time	111	11	Dutiful	110
5	*Curator	111	12	*Charles D., jr.	111
6	*Merry Quip	106	13	Miligado	113
7	Grayson	118			

THIRD RACE—About 6½ furlongs; purse, $500; claiming; for maiden 3-year-olds and upward.

1	Bonny Blink	112	7	Fox Play	109
2	*Duch. Wrack	109	8	Casa	112
3	Thrilbi	114	9	French Bonnet	112
4	Balmoral	117	10	Cassafield	109
5	Irish Patriot	112	11	Value	114
6	Rosalina	114			

FOURTH RACE—About 6½ furlongs; purse, $500; claiming; the Washington County Purse; for 3-year-olds and upward.

1	Mordrem	113	6	*Primlin	105
2	*Stylish Mack	113	7	Gunther	118
3	All Stage	106	8	Shannon Star	110
4	Tenant	113	9	All Blue	113
5	*Brunette Pref	110			

FIFTH RACE—About 6½ furlongs; purse, $400; claiming; for 3-year-olds and upward.

1	*May Agnes K.	110	8	Regulation	115
2	†Pat Callahan	105	9	Zevesgold	112
3	Foundation	115	10	Clarie Amour	117
4	Bonnie Laddie	123	11	*Baked Alaska	118
5	Pounder	110	12	M. Widworthy	107
6	*V. Vengeance	118	13	M. of the Val	115
7	*Grey Belle	112	14	Jealous Fool	112

†Wistaria Stable & Mrs. J. P. Mayberry entry.

SIXTH RACE—About 1 1-16 miles; purse, $400; claiming; for 3-year-olds and upward.

1	Forest Lore	118	8	*Verve	106
2	Battleshot	112	9	Indian Witch	106
3	Harry Carroll	115	10	Torrence	112
4	Fluttering	115	11	*Guaranty	107
5	*Manzana	110	12	Lookby	114
6	Rockney	115	13	Sandy San	113
7	Town Gossip	112	14	Meeran	115

SEVENTH RACE—About 1 1-16 miles; purse, $400; claiming; for 3-year-olds and upward.

1	Blaze By	114	6	Noisy Miss	108
2	*Princess Ma	107	9	Sam Slick	115
3	C. of Russia	112	10	Ara Carron	111
4	*Clock Golf	110	11	Colombina	112
5	Have a Care	112	12	*Korax	108
6	Sweet Air	111	13	Bucephalus	115
7	*Patricia Agnes	103	14	Dixie Star	112

Weather, clear; track, fast.
*Apprentice allowance claimed.

Mid-Washington Tire Co.

14th & R Sts. N.W.
Decatur 5700
Open 8 A.M.—6:30 P.M.

Low Prices on GOODYEAR PATHFINDER TIRES

Size	Each	Pair
30x3½ Cl. O.	$4.48	$8.80
31x4	7.67	14.94
32x4	7.98	15.48
29x4.40	4.98	9.60
29x4.50	5.60	10.90
30x4.50	5.69	11.10
28x4.75	6.65	12.90
29x5.00	6.98	13.60
30x5.00	7.10	13.80

Ask About Our EASY WEEKLY PAYMENT PLAN

Exide Batteries

A 13-Plate EXIDE Battery for ONLY

$6.95

COMPLETE BATTERY SERVICE

Chevy Chase Patrons

These prices are in effect at our complete one-stop station, Connecticut and Nebraska avenues. Here also is available expert service, specializing in Goodyear tires, tubes, Exide batteries, car lubrication and a complete line of accessories.

FAST ROAD SERVICE—EMERSON 0301

Open 7 A. M. to 10 P. M.

Soccer Association In Meeting Tonight

Plans for the seventh annual season of the Washington and Southeastern Soccer Association will be made tonight at a meeting to be held in the playground office, room 313, of the District Building. Robert W. Bruce, president of the association, will preside.

There are fine prospects for three leagues in Washington this season, with an unprecedented number of booters competing. Officials and devotees of the sport are confident that this will be the most successful season the English sport has ever enjoyed in this city.

The principal business tonight will be the selection of dates for the meeting of the various leagues, and election of officers and delegates to the association. The three loops will be the Washington Soccer, Capital City, and Recreation Leagues.

PRO GOLFERS ARE LED BY SARAZEN

145 Takes Medal in Tourney; Cox and Others Fail.

Continued From Page 17.

several Ryder Cup teams; Frank Walk, of Chicago; Neal McIntosh, of Detroit, defending champion, who is not required to qualify, follow:

145—Gene Sarazen, Great Neck, N. Y.
146—Eddie Schultz, Troy, N. Y.
147—Arthur Guss, Narragansett, R. I.
148—Tom Creavy, Albany, N. Y.; Johnny Golden, Noroton, Conn.
149—Billy Burke, Greenwich, Conn.; Henry Ciuci, Bridgeport, Conn.; Walter Hagan, Detroit; Walter Murray, Gary, Ind.
150—Willie Macfarlane, Tuckahoe, N. Y.; Peter O'Hara, Pittsburgh; Bob Crowley, Haverill, Mass.; Jock Collins, Dayton, Ohio; Densmore Shute, Columbus, Ohio; Walter Bemish, Genesee, N. Y.; Abe Espinosa, Chicago.
151—Joe Kirkwood, Philadelphia; Horton Smith, Detroit; Dave Hackney, Lowell, Mass.; Cyril Walker, Saddle River, N. J.; Ed Dudley, Concordville, Pa.; Leo Diegel, New York; Al Espinosa, Chicago; Paul Runyan, White Plains, N. Y.; Tony Butler, Corpus Christi, Tex.
152—Jim Foulis, Hinsdale, Ill.; Alfred Sargent, Toledo; Pat Circelli, Tuckahoe, N. Y.; Bill Mehlor, New York; Vincent Eldred, Bellevue, Pa.
153—*Ed Miller, Gadsden, Ala.; *Johnny Farrell, Mamaroneck, N. Y.
*Farrell and Miller tied with Tom Kerrigan, Mt. Vernon, N. Y.; Jim Dante, Orange, N. J., and Laurie Ayton, Chicago, for the thirty-second place. Kerrigan, Dante and Ayton were eliminated in a two-hole play-off but darkness prevented Farrell and Miller from continuing and they will play for the place in the match play round, before the regular play starts tomorrow.

PAIRINGS FOR TODAY.

Runyan vs. Guss.
Al Espinosa vs. Sarazen.
Ciuci vs. MacFarlane.
Smith vs. Bemish.
Walker vs. Dudley.
Golden vs. Sargent.
O'Hara vs. Hagen.
Collins vs. Creavy.
Crowley vs. Circelli.
Hackney vs. Burke.
Eldred vs. Abe Espinosa.
Melhorn vs. Diegel.
Shute vs. Butler.
Foulis vs. Farrell or Miller.
Armour vs. Kirkwood.
Murray vs. Shultz.

Ed Yeomans Given Scare By Hunt at Wardman Nets

By BOB CONSIDINE.

BY the margin of the skin of his bicuspids, Eddie Yeomans, seeded No. 2 player in the annual Wardman Park Hotel tournament, yesterday survived a brilliant exhibition of tennis off the racquet of young and startled Gilbert Hunt by the score 10—8, 2—6, 10—8. The match dominated a day filled with matches in which the tennis vied with the weather in that the tussles were hotly contested and are still being talked about today.

The long-awaited match between Yeomans and Dooly Mitchell, scheduled for the semifinal round, tottered on its hypothetical underpinning yesterday as Hunt, hitting his backhand like a man inspired to some great work, and otherwise knocking the cover off the balls with much irresponsibility, all but toppled Yeomans out of the draw. The North Carolina star aided matters by refusing to take his 15-year-old net heckler seriously until matters appeared on the verge of a notable upset.

Hunt Leads 5 to 2 In Opener.

Hunt led 5—2 in the first set, by the might of his superior hitting and placing. Overhauled and passed at 10—8, he stuck to his guns to take the second at 2—6 and went out to lead 3—1 and 6—5 in the third, only to fall a victim to a combination of Yeomans' sudden-found steadiness and his own failing to keep hitting the ball hard.

The match was full of amusing interludes, for instance the utter partiality of the gallery in favor of Hunt, and one of Hunt's backhand passing shots, which broke the leg of the ice water cooler and sent the chilly contents crashing with much confusion.

Eddie Jacobs showed up yesterday and was all that was expected, romping through Muscoe Garnett and Dick Purinton like a plague of 17-year locusts. Purinton salvaged one game from the Jacobean hurricane. Fred Roll, also one of the featured boys, put in an appearance. First he alternately dodged and parried the heavy thrusts of A. O. White, and then managed to nose out Dick Mason, 4—6, 6—4, 6—1. Bud Markey, another of the seeded boys, defaulted to Maurice O'Neill because of business reasons.

Play today finds Jacobs meeting Shore and other fan-drawing presentations, culled from the opening rounds of men's doubles and women's singles.

YESTERDAY'S RESULTS.

First round—Eddie Jacobs defeated Muscoe Garnett, 6—0, 6—0; M. G. Martinez defeated E. T. Shannon, 4—6, 6—1, 6—4; T. J. Mangan defeated Walter Berberich, 6—1, 6—2; Fred Roll defeated A. O. White, 6—1, 6—2.

Second round—Jacobs defeated Jack Purinton, 6—1, 6—0; Ritzenberg defeated Martinez, 6—1, 4—6, 6—4; Latona defeated Alexander, 6—3, 6—1; Roll defeated Mason, 4—6, 6—4, 6—1; Deenan defeated George Considine, 6—2, 6—3; Mangan defeated Hill, 6—2, 6—2.

Third round—Yeomans defeated Hunt, 10—8, 2—6, 10—8; Mitchell won from Willis by default; O'Neill defeated Markey, 6—4, 4—6 (default).

TODAY'S PAIRINGS.

MEN'S SINGLES.

4 o'clock—Mangan vs. Welsh; Rudy vs. Hull; Roll vs. Staubly; Ritzenberg vs. Latona. 5 o'clock—Jacobs vs. Shore; Deenan vs. winner of Rudy-Hull match.

MEN'S DOUBLES.

3 o'clock—Deck and Seidel vs. Burwell and partner; Trigg and Haney vs. Hill and Doyle. 5 o'clock—Mangan and Considine vs. Shoemaker and Welsh; Mitchell and Buchanan vs. Hunt and Mason; Ladd and Attwood vs. Staubly and Staubly.

WOMEN'S SINGLES.

10 o'clock—Frances Walker vs. Florence Joyce; Janet Wright vs. Doris Perry; Clara Tabler vs. Peggy Kerner; Marcita de Souza vs. Dorette Miller. 11 o'clock—Betty Cochran vs. Margaret Graham; Helen Philpitt vs. Sara Moore. 2 o'clock—Mary Ryan vs. Hilda Levey; Marion Butler vs. Amy Tabler. 4 o'clock—Betty Caldwell vs. Ruth Lynn; Alice Rose vs. Betty Kronman; Elizabeth Kohner vs. Edith McKelvey.

Build New Park.

Columbus, Ohio, Sept. 14 (A.P.).—L. S. McPhail, president of the Columbus American Association Baseball Club, tonight announced the purchase of a 35-acre tract of land in the southwestern part of the city for a new plant. Construction will be started soon.

2 BALTIMORE STARS SOLD TO NATS

Gill and Boyle Are Bought Outright; Brown Hurls.

Continued From Page 17.

game. In addition to Catcher Gordon Phelps, three other Youngstown Middle Atlantic players, showed up for trials. They were Catcher Frank Jordan, Pitcher Bill Runge and Duke Gartland, a combination infielder-outfielder. Besides these, a flock of Washington sandlotters showed up, prominent among which were Pitchers Ed Marosey, of the Takoma Tigers, and "Bud" Thomas, of the Olmsted Grills.

In the stands were Jimmy McLeod, infielder, who has been performing with York, of the New York-Penn League, and Pitcher Ad Liska, last with the Chattanooga Lookouts. The latter won one and lost none in the Southern, and is confident that his pitching arm, which has bothered him practically all season, will be normal next spring after a winter's rest.

Infielder Bill Andrus, due to show up yesterday, will be here this afternoon, according to a wire received from Joe Engel, Chattanooga president.

Burns almost tore off Marberry's right hand with a liner in the first. The pitcher quickly recovered the ball, however, and made the out at first.

Kress made a good stop on Harris' scratch hit in the home opener. He took the ball on the grass back of Storti and came within an ace of forcing Cronin at second. He did not have a chance to nail the runner at first.

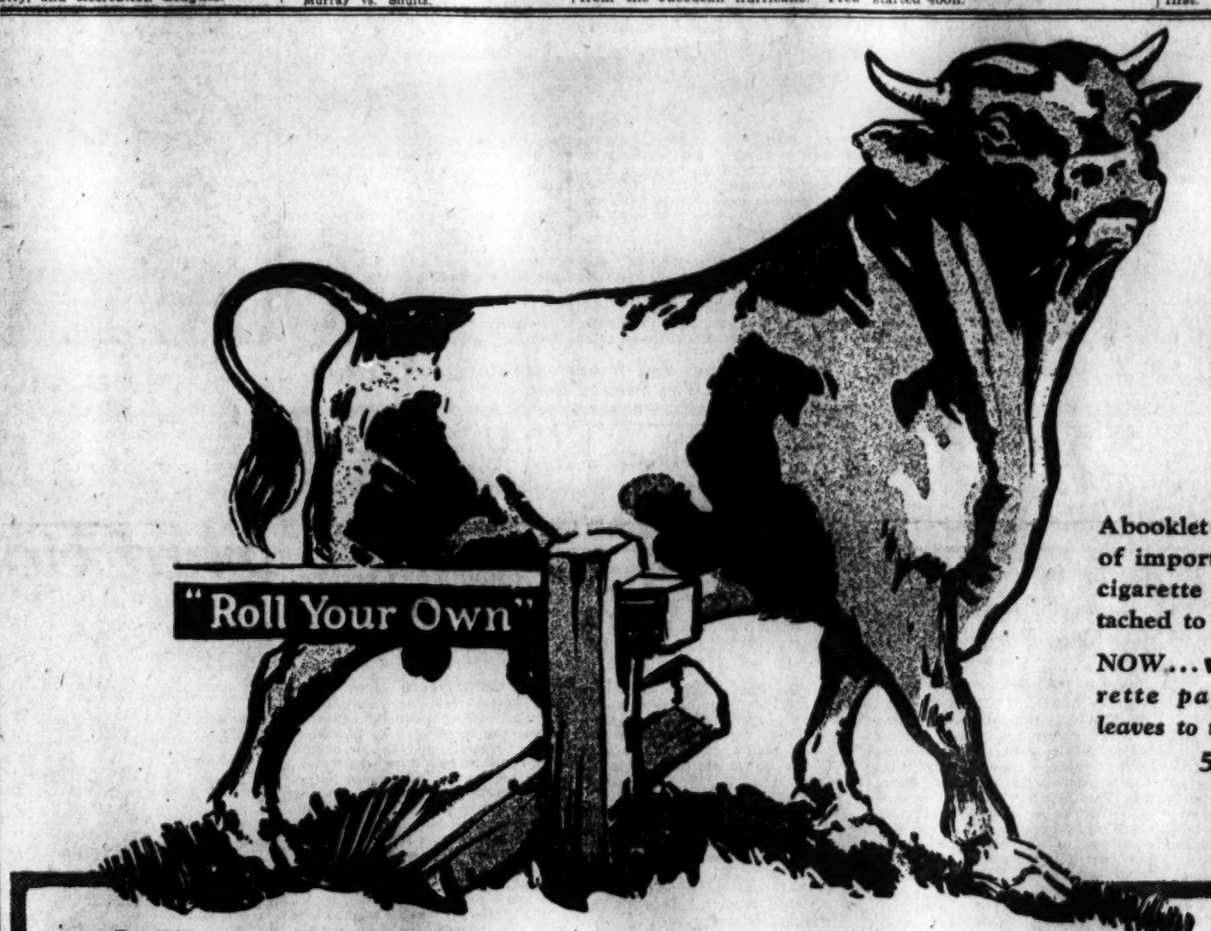

A booklet of 24 leaves of imported RIZLA+ cigarette paper attached to each sack

NOW... RIZLA+ cigarette paper—150 leaves to the book—5¢

GENUINE

"BULL" DURHAM TOBACCO

NOW 5¢ formerly 8¢

"ROLL Your OWN!"

Genuine "BULL" DURHAM Tobacco at 5¢ marked the entrance of my father, Percival S. Hill, into the Tobacco business. For 14 years he was President of The American Tobacco Company. The fine quality and popularity of "BULL" DURHAM were always subjects of great pride to him. Therefore, it is particularly gratifying to us to offer this important saving and service to the American public at this time.

George W. Hill

GEORGE W. HILL
PRESIDENT, THE AMERICAN TOBACCO CO.

© The A.T. Co., Inc.

700 GRIDMEN START PRACTICE TODAY IN BIG TEN GROUP

Coaches Call Conference Players

Michigan, Northwestern Rated Best on Past Records.

Hopes High in All Camps; Stagg Opens His 40th Year.

By PAUL ICKELSON.

CHICAGO, Sept. 14 (A.P.).—Footballs start flying over the "big ten" horizon tomorrow as almost 700 hopefuls don the moleskins for their first dress rehearsal of the 1931 campaign.

Hopes for winning teams rode high in almost every camp. "Bear" stories were conspicuous by their absence and the fight for the championship looked even closer than a year ago, when Michigan and Northwestern finished in a deadlock for first place.

Even at Chicago, where the 70-year-old Amos Alonzo Stagg was eager to mold his fortieth consecutive Maroon Team, hopes were much higher than the past two years. The only sad note was heard at Wisconsin, where Coach Glen Thistlethwaite was under fire.

Northwestern and Michigan Favored.

On the basis of past performances, Northwestern and Michigan again ranked as the two big favorites, but Purdue, Ohio State, Minnesota and Illinois boasted teams of fine possibilities. Minnesota expected 100 candidates out for the opening practice tomorrow, the largest turn-out of the day. Iowa and Indiana were big question marks.

This is how the ten teams looked to their coaches before the curtain lifted:

MICHIGAN—Fifty-four candidates, including sixteen lettermen, on deck. Ends and backs plentiful and good. A veteran line, but replacements must be developed.

NORTHWESTERN — Fifty candidates, including a good back field. Must replace Frank Baker at one end and Red Woodworth at guard, two big tasks. Wing positions chief worry.

PURDUE—84 candidates, including 21 major lettermen back; veteran back field with Risk, Yunevich, White, Purvis and Horstman. Guard positions weakened by the graduation of three 1930 regulars, but good looking reserves ready to take their places.

OHIO STATE—87 candidates, including 16 lettermen. Good sophomore material, but line questionable with Fesler and Larkins missing at end posts, Selby missing at guard and Ehrensberger lost at center. Good looking back field. A punter wanted.

ILLINOIS—70 candidates, including 13 lettermen out. "Should be better than last year, but we don't know for sure because we are depending on so much new timber," says Coach Bob Zuppke.

MINNESOTA—100 candidates out, including 17 lettermen, of whom 11 are linemen; tackle strength, fast ends and fast, smart quarter back are chief worries along with the hard trip to Stanford.

WISCONSIN—57 candidates expected. Only four regulars from 1930 back. Ends weak, back field questionable. Coach Glen Thistlethwaite, criticized for last year's showing, regarded as "on trial."

IOWA—65 candidates, including five veteran backs and seven experienced linemen. Ends chief worry to Coach Burt Ingwersen.

INDIANA—85 candidates, Indiana's largest opening day squad expected. Back field punch a question. Line good. A new coach in E. O. Hayes, successor to Pat Page.

CHICAGO—40 candidates. One of best first string teams in years, but reserves sorely needed.

BRANCH BACK AT N. C.

Johnny Branch, North Carolina quarter back, has successfully met scholastic requirements and will be eligible for play.

NOTHING HEALTHIER THESE GLORIOUS INDIAN SUMMER DAYS AND NIGHTS THAN SWIMMING IN THE CRYSTAL POOL AT GLEN ECHO PARK

THIS MAGNIFICENT "SWIM PLACE" WITH ADJOINING BEACH WILL BE OPEN UNTIL FURTHER NOTICE

From 9 a.m. to 11:30 p.m.

"SWIMS" INCLUDING LOCKER AND TOWEL

25c FOR CHILDREN AND 50c FOR ADULTS

STRANGE AS IT SEEMS —By John Hix

HOLDING 25 tennis balls in one hand is a record that would satisfy most folks, but Julius Shuster goes it one better, he claims, when he holds 20 billiard balls in a similar manner. Though it may appear to be easier, this feat in reality is much more difficult.

The pyramiding of billiard balls not only calls for deftness in placing the spheres in a perfect formation, but requires much strength in the fingers. As an illustration Julius points out that although they are much larger, he can hold the same number of baseballs just as easily because they are not so heavy or slick. Another of Shuster's records is to pick up 20 billiard balls from a table and hold them, 10 in each hand, with the palms downward.

Recently at Leiperville, Pa., Ray Jefferis, Otto O'Keefe's ball o' fire boxer, won both the 160-pound and 175-pound championships of Delaware County in one night in slightly more than one round of fighting. Ray knocked out his first opponent in 1 minute and 22 seconds, and his second in the final bout, in 1 minute and 55 seconds.

Any reader wanting further proof of anything depicted here should address the author, care of The Washington Post, and inclose a stamped and self-addressed envelope for reply.

JOHN HIX.

Tomorrow—A "Striking" Mashie Shot.

Colors give added realism to strange things and happenings illustrated by John Hix on a full page in The Sunday Post.

JUNIOR GOLF MEDAL TO HOLZBERG

Shannon Beaten by 1 Stroke; Leader Has 80 Card.

JOHN P. HOLZBERG, who won the bronze medal in the recent District junior championship, yesterday won the medal for low qualifying score in the junior championship of the Columbia Country Club. His score was 31, 41—80. William E. Shannon 2d needed a 4 on the last hole to tie, after playing the first nine in 40, but unfortunately played his second shot into a trap.

He pitched out on his third, leaving him an 8-foot putt which failed to drop by a hair's breadth, giving him a 5, for 81.

The cards of the two leaders were:

Out—										
Holzberg	5	5	6	3	6	4	4	3	5	—41
Shannon	4	4	4	5	5	5	5	4	4	—40
In—										
Holzberg	4	5	4	4	5	4	4	4	5	—39—80
Shannon	5	4	6	4	6	4	3	4	5	—41—81

As soon as the scores for the qualifying round had been turned in the 24 youngsters were paired in flights of eight. The youngest was Karl Corby, jr., 9 years of age, who played 36 holes under the hot sun without even complaining of the heat. Nine of the players were literally juniors, bearing the same names as their fathers. Two nineteen-hole matches featured the afternoon play, Herbert T. Shannon, jr., 13 years of age, losing to Wimbar Gardiner, son of A. S. Gardiner, in an extra-hole contest, and William Craven defeating Charles Camalier on the nineteenth green. The match between Holzberg and A. S. Gardiner, jr., was marked by fine golf on Holzberger's part. He was 1 down on the fourteenth tee, but won the hole with a par 4, squaring the match. He won the fifteenth with another par 4 and then captured the sixteenth with a birdie 2. He brought the contest to a brilliant finish when he drove the seventeenth green from the lower tee with a spoon and then holed out an eagle 2 with a 6-foot putt.

FIRST FLIGHT—John P. Holzberg defeated A. S. Gardiner, jr., 3 and 1; Page Cornwell defeated C. Arthur Slater, jr., 2 up; Wilbur R. Garrett defeated William E. Shannon 2d, 2 and 1; Clarence C. Dodge, jr., defeated E. Charlton Graves, jr., 6 and 5.

SECOND FLIGHT—John Lewis Smith, jr., defeated S. C. Watkins, jr., 3 and 2; William B. Asher defeated Paul Dulane, jr., 3 and 2; Leo C. May, jr., defeated Wade Sherrier, 2 and 1; Joseph Bailey defeated Robert Shelton, 2 and 1.

THIRD FLIGHT—William Craven defeated Charles Camalier, 2 up, 19 holes; Samuel Miller defeated Karl Corby, jr., 2 and 1; Wimbar Gardiner defeated Herbert T. Shannon, jr., 1 up, 19 holes; James Brown defeated A. C. Minnix, jr., 1 up.

Match play will be resumed this morning, with the players who were defeated yesterday continuing in consolation flights.

The junior club championship of the Congressional Country Club will be played today, competition being 36 holes, medal play. Contestants will register at the first tee. Thos. P. Bones, jr., who won the title last year, has passed his twenty-first birthday and is ineligible to compete.

Minor League Results

AMERICAN ASSOCIATION.

	R.	H.	E.
Louisville 000 000 030—	3	9	3
Columbus 020 460 03x—15	18	0	
Hatter, Mareum and Thompson; Grabowsky and Buckman.			
First game—	R.	H.	E.
Toledo 210 000 000—3	10	3	
Indianapolis 201 000 40x—7	8	0	
Kissler and Devormer; Smith and Riddle.			
Kansas City 100 100 100—3	7	1	
St. Paul 000 022 10x—5	8	0	
Holley, Bayne and Peters; Munns and Snyder.			
Second game.	R.	H.	E.
Toledo 210 000 000—3	10	3	
Indianapolis 201 000 40x—7	8	0	
Kissler and Devormer; Smith and Riddle.			
Milwaukee 030 000 003—	6	7	1
Minneapolis 014 013 10x—10	15	3	
Pohl, Gearing and Manion, Crouch; Wilson and Hargrave.			

INTERNATIONAL LEAGUE.

	R.	H.	E.
First game—			
Reading 201 000 000—3	6	1	
Newark 000 300 000 001—4	13	1	
Barnhardt and Legett; Brennan and Hargreaves.			
Second game—	R.	H.	E.
Reading 010 101 1—4	7	1	
Newark 300 000 0—3	4	1	
Mulrooney and Krueger; McAfee and Hargreaves.			
Buffalo 000 001 030—4	10	1	
Rochester 040 102 11x—9	17	1	
Fussell, Wilson and Crouse; Smith and Jennard.			
Toronto 000 100 100—2	6	1	
Montreal 041 000 03x—8	16	1	
Barnes and Stack; Claset and Head.			

Only games scheduled.

CONNIE'S CREW—Up Close

By EDWARD J. NEIL.

NO. 2—MICKEY HIMSELF.

PHILADELPHIA, Sept. 14 (A.P.).—About eight years ago a stocky, black headed, bright-eyed young collegian used to sit on the steps of learning at Boston University and gaze enviously across the street at major league ball players, lounging in wicker chairs on the porch of the old Brunswick Hotel in Boston.

"Cheez," he'd say to himself, "I wish I was one of those fellows. It must be great to be a big leaguer."

Today that youngster, Gordon "Mickey" Cochrane, is the greatest catcher in baseball and arguments will become hotter and hotter as the years roll on as to whether or not he isn't the greatest catcher who ever drew on shin guards.

Today he is the sparkplug of Connie Mack's world champion Athletics, a peppery, chattery, fighting receiver and a great hitter.

Wanted to Become Shortstop.

He wanted to be a shortstop and baseball fortune made him a catcher. Every ball team he played with in his early days had plenty of shortstops. It was a case of, catching—or else.

He had to catch because no one else would at Boston University, where he was a great half back and a boxer. After his college days were over he played semi-pro ball at Saranac, N. Y.

The team broke up and one of the players had a chance to play for Jiggs Donohue at Dover, Del. He wanted to take Mickey along.

"You've got to be a catcher, though," he told Mickey. "They have everything else."

"But I don't want to catch," Mickey complained.

"Well, it's that or nothing."

So Mickey arrived at Dover as a catcher and he missed so many foul flies that the board of directors called a special meeting and ordered Jiggs to fire him.

"If he goes, I go," said Jiggs. "This fellow's a hitter."

There was a good pitching prospect on the club, a big fellow named Ralph Knight, from Brown university, in Providence, R. I., and he volunteered to make a catcher of Mickey.

For two hours a day he batted pop flies and Mickey caught them. It made a catcher of Cochrane, but Knight complained that it ruined him thereafter for anything but fungo hitting.

Mickey was a farmboy from just outside of Bridgewater, Mass. Even now his father tosses him a hoe now and then in the off season and motions toward the potato patch.

Game Cost Mickey Licking A Week.

Dropping that hoe over a wall and sneaking to town to play ball when he was a youngster cost Mickey an average of a licking a week.

He was a runner, too, in his boyhood days, and has a hatful of dollar watches, chains and knicknacks he won in races.

The first couple of years he was in the majors he used to run two miles every morning to keep out the kinks that developed in his legs from crouching behind a plate.

Cochrane is one of the most popular players in the majors, unassuming, pleasant, friendly, but a fighter for every point on a ball field.

He has been idolized here yet he is still the same refreshing youngster who came up the "$50,000 beauty" from Portland, Oreg., in the Pacific Coast League.

Mickey's chief weakness is a saxophone, which he plays continually and very well.

"But it is amazing," a sports writer once wrote, "that such a sweet catcher can blow such sour notes."

TOMORROW—PEAS IN A POD.

BOWLING RESULTS.

Two matches were rolled last night at King Pin in the King Pin Business Men's League, Annex, Jrs. and First Americans being the winners. The latter took two from National Lithographic Co., 527-473, 490-496 and 519-452, while the Annex team made a sweep over Lansburghs, No. 2, 450-443, 445-442 and 461-447. J. Monk's 125 was high game, he being lead-off man for the First Americans.

NAVY SEEKS A CAPABLE BOOTER.

Coaches Also Worrying Over Back Field Material.

ANNAPOLIS, Md., Sept. 14 (A.P.).—Navy has a new coach, a new system, and a lot of new football players. The result is a gamble that will produce either a feast or a famine on the shores of Chesapeake Bay by the time the snow flies.

Edgar E. (Rip) Collins, steeped in the lore of the late Knute Rockne and Notre Dame, an all-America guard for the old master in the days of the Four Horsemen, is the new Navy pilot. With the aid of Christy Flannagan and One-Play Johnny O'Brien, Rockne ends, Miller is tearing down the variation of the Warner system Navy Bill Ingram taught Navy until he left for California last winter. In its place, they hope will rise another monument to the wizardry of their own teacher.

Miller has a score of veterans from the 1931 squad as a nucleus for the new campaign, but unfortunately few of his veterans are stars. He must look to a host of new material from the sophomore ranks, men who do not have to "unlearn" the old Navy style of play.

Particularly on the ends, vital spots in the Rockne style of play, has Navy fine material. Mumma, McGill, Miller and Murray are all big and fast and there are good reserves from last season. Lou Bryan and Jim Chambers are veteran tackles. Underwood, Thompson, Reedy and Johnson have had years of experience in the guards and Mal Tuttle is a center under any system of play.

The backs are bothering Miller, particularly the need for a kicker. He has "Bullet Joe" Kirn, a 160-pounder line plunger; Joe Tschirgi, Tom Hurley and a few reserve backs from the 1930 squad but none is versatile.

The schedule:

October 3, William and Mary; 10, Maryland, at Washington; 17, Delaware; 24, Princeton, at Princeton; 31, West Virginia Wesleyan.

November 7, Ohio State, at Columbus; 14, Notre Dame, at Baltimore; 21, Southern Methodist; 28, Wooster College.

December 5, Pennsylvania, at Philadelphia.

Lost 1

BAR PIN—With diamond horse. Reward. Mrs. Carroll S. Graves, 3515 Idaho ave. nw.

CHOW DOG—Light red, answers to name "Kid;" strayed from 7532 Alaska ave. $5 reward. Return to or phone Ga. 1158.

DOG—Poodle; female; white, light brown spot on back and on ears; tag No. 12318. Reward. Adams 10215.

PIN, onyx and pearls; initial of Farmville State Teachers' College and N. C. on back; reward. West 2628.

PURSE—Lady's black leather, between Jefferson Apts. and Capital Yacht Club; containing money, auto operator's permits and keys. Finder please call Pot. 5660, Apt. 703. Reward.

Personals 5

CASH for pawn tickets, diamonds, jewelry, antiques, silver, gold and watches. Livingston, 601 13th st. nw.; NAti. 5649.

LADIES' newest style, displaying the most youthful and attractive lines; require accurate fit and trained workmanship; visit your ladies' tailor early before the rush of the season is on. Philips of Paris, Certified Ladies' Tailor and Furrier, 1800 Wis. ave.; phone West 1254.

Handbags—Repaired, Relined KOHRN'S, 1748 M st. nw.; North 1210.

Clairvoyants 6

LICENSED BY DISTRICT OF COLUMBIA.

MADAME ZARA 520 D ST. NE. Cards, palm, life read., $1. Hrs., 10 to 10. Line, 4341.

MRS. RIZPAH ELDON

At Thomas Circle, 1336 Mass. ave. nw., se. cor. 14th and Mass. ave. nw. Why be unhappy when I will help you through message of the Divine force.

MADAM ROSIL

Gifted clairvoyant-palmist, gives advice on all affairs of life. Special reading for two weeks only, 50 cents. Hours, 9 a. m. to 10 p. m. 1234 H st. ne.

MADAME LA BEY PALMIST MEDIUM.

Just arrived, can help and advise you in business, love health and family affairs. If in trouble in any affair, consult her at once and be convinced. Hours, 9-9. Corner 7th and M sts. nw., over Tabb's shoe store. Entrance, 703 M st. nw.

MADAME PAULINE

Clairvoyant-palmist, can be consulted on any and all affairs of life, who challenges the world to compare with her great powers and work on business, love, law, marriage, divorces, separations and family affairs. Readings, 50c. Hours, 9 to 9. Satisfaction guaranteed. 900 11th st. nw.

PROFESSOR AVON

Royal Egyptian world's greatest palmist and medium. Absolutely has no equal. Tells you the object of your call without asking you a question. Gives advice on all affairs of life. Oriental Studio, 943 Pa. ave. nw. SIDE OF FRANKLIN NATIONAL BANK.

MME. NASH

Reads your entire life, past, present and future. She asks no questions but will tell you what you want to know, giving names, dates and facts on business matters, love, health and family affairs. If in trouble, unhappy, discouraged with life you need my help. Will tell you the truth, good or bad. Hours, 9 to 9. Sunday, 10 to 4. Over Herald Square Cafeteria, 1305 H st. nw., corner of 13th.

MADAM LOUISE

Do you want advice to relieve a troubled mind? Feel unlucky, unloved, want advice in family troubles, marriage, divorce, love affairs? Madam Louise, with years of success in occult mysteries, rich in knowledge and skill, can advise and help in all difficulties.

935 NEW YORK AVE. N.W.

SUNDAY, 2 TO 4, 9 A. M. TO 8:30 P. M.

29 YEARS' CONTINUOUS LICENSE IN D. C.

CARLETTA Astrological Psychologist

NEVER MET YOU, TELLS YOUR NAME IMMEDIATELY, TELLS OBJECT OF CALL. Giving instant relief to those having trouble—domestic, law or business—All can find help by consulting this gifted Reader.

922 14th St. OVER CLAFLIN'S OPTICAL STORE

FOR CONSULTATION, CALL TODAY.

FAMOUS SEER THE MAN WHO KNOWS

Special Readings $1

This strange man sees the way and tells it all. Just what your life has been, just as it will be. Tells you when and whom you will marry; whether husband, wife, or sweetheart is true or false. Tells as to changes, travel, lost or absent friends, divorce, wills, deeds; whether it is best to buy or sell. He tells the good and the bad. A visit will convince you of his wonderful power.

Something tells you this is the man. You feel the impulse to call. Do not delay. Opportunity Apr. 1931

TWO ENTRANCES: 608 12TH ST. NW. 1203 F ST. NW., 2d Floor. HOURS, 10 A. M. TO 9 P. M.

Painting, Papering, Decorating 33

PAINTING, paperhanging, plastering, kalsomining; city or country. M. Goldblatt. Nat'l 8648; 1923 Pa. ave. nw.

Help Wanted—Female 37

ANY INTELLIGENT person may earn money corresponding for newspapers; all or spare time; experience unnecessary; no canvassing; send for particulars. Heacock, 206 Dun Bldg., Buffalo, N. Y.

CASHIER-TYPIST with knowledge of bookkeeping and local credit clothing store experience, $18 wk.; permanent; cashier for restaurant, $12 wk. and meals. Boyd's, 1333 F st.

COOK and general housekeeper; city references; $10 per week. Apply at 2701 28th st. nw. Do not telephone.

COUNTER GIRLS, cook, waitresses needed immediately. Employment Service Bureau, District Natl. Bank Bldg.

SCRIMMAGE MARKS G. U. PRACTICE

Mills Pleased After Squad Plays First Real Football.

Special to The Washington Post.

REHOBOTH BEACH, Del., Sept. 14.—The thump of body against body was heard over Georgetown's practice field here today as the Hilltoppers steamed through their first scrimmage of preseason training. Head Coach Mills, who hesitated somewhat in deciding to start this rough work because of the crippled condition of the squad, expressed afterward his gratification at the all-around proficiency shown.

The scrimmage lasted about two hours with about 35 players participating. The rest of the squad of 50 remained either on the sidelines with injuries or in their rooms at the Hotel Henlopen with minor illnesses.

Mills was especially pleased with the drive of the players who seemingly laughed at the heat while pounding up and down the turf. Some of the players performed in midseason style and impressed the coaches with ability they had not been known to possess. Mills also liked the brand of tackling exhibited, although one team yielded three touchdowns.

The better of the two combinations named for the kick-off lined up as follows: King, quarter back; Maczees and Danieu, half backs; Bradley, full back; Muti and Hudson, ends; Dyer and Konopka, tackles; Walacavage and Becker, guards, and McManus, center. The opposing unit was made up of: Lione, quarter back; Gellis and Alenty, half backs; Shimmins, full back; McCafferty and Murphy, ends; Katalinas and Anderson, tackles; Dubofsky and Danner, guards, and Callahan, center.

One casualty marred the day, Joe O'Neill, a sophomore tackle, sustaining a broken nose.

The Georgetown coaches will be guests of honor Thursday night at a gathering of the Rehoboth Beach Kiwanis Club at the local country club Mills and his assistants, John Colrick and Frank Leahy, are slated to speak.

WANNAN LEADS INTERIOR.

James R. Wannan, captain of the champion Secretary team, was elected president of the Interior Department Bowling League, while Henry D. Billings was reelected secretary-treasurer.

BASEBALL TODAY, 3:00 P. M.
AMERICAN LEAGUE PARK
Washington vs. St. Louis
TICKETS ON SALE AT PARK AT 9:00 A. M.

LOANS HORNING
Diamonds—Watches—Jewelry
South End of Highway Bridge
On the Road to Alexandria
Rate of Interest 2% and 3%

Diamond Dust

The Washington A. C., which has compiled an impressive record for the season, is gunning for games with out-of-town unlimited clubs. For games call Mr. Owen at District 8592.

The Vienna Firemen, boasting a record of 20 victories in 21 starts, will entertain the Saks Clothiers on the Vienna diamond in a game starting at 3 p. m.

The Dixie Pigs will close their season next Sunday, opposing St. Mary's Celtics in Baggett's Stadium at Alexandria. Eddie Dove's home run and "Blackie" Adair's pitching featured the Pigs' win over the Union Printers Sunday.

The Alcova A. C. will meet tonight at 8 o'clock at the Arlington Fire Department. All members of last season's football team, as well as the Augustine brothers and Nelson are requested to attend. James W. Head has donated a playing field to the club for the following year.

St. Stephen's football team will drill tonight at 7:30 o'clock at Seventeenth street and Constitution avenue northwest. Dalglish, McMahon, Parrott, Warring, Zumbo and practically all of the 1929 championship eleven will represent the "Saints" in the Capital City League this season.

The Northern A. C. football team will meet tomorrow night at 8:30 o'clock at 5213 Georgia avenue northwest. All players are requested to report promptly.

The Wolverines pig skin toters will work out tonight and Thursday at 7:30 o'clock on the Virginia avenue playground. The team is seeking an opening game for September 27. Teams interested should call Atlantic 1152.

Beard and Potter Gain Quantico Semifinals

Quantico, Va., Sept. 14.—Maj. Roger W. Beard and Capt. Hal Potter defeated Maj. Louis W. Whaley and Capt. E. E. Kalbsleich in the upper bracket semifinal of the post tennis championship here today by scores of 7—9, 6—1, 6—2, 6—3. They will meet Lieut. Pressley Rixey and Private Orlando in the finals Thursday afternoon. Lieut. Rixey won the singles championship recently.

BARRY AND WEISS FIGHT TO DRAW

Continued From Page 17.

into the ring before Referee Buck Alexander tolled off ten.

Edwards was obviously ahead on points up to this stage.

Two knockouts spiced the preliminary program with Frank Vance, 179, stopping Billy Tucker, 191, in four rounds and Willie Eschinger, 136, flooring Nevin Barber, 137, for the count in the second of a scheduled four-rounder. Vance blackened the eyes and cut the nose of his foe before Tucker asked the referee to intervene. The loser, however, put up a game battle, sharing in two knockdowns in the opening round. Young Barber, former District amateur featherweight champion, fell a victim to Eschinger's short, straight right hand. Willie dropped him for a count of two and then quickly finished him when he came up.

Casper Leon, 138, of New York, who is a grandson of the former bantamweight champion of the same name, made a successful debut by outpointing Joe Piscatelli, 140, of this city, in four rounds. In the curtain riser Soldier Shasburger, 121, won a four-round decision over Young Lazarus, 130, a local novice.

C. U.'S SQUAD SCORED BY COACH

Following Lecture, Gridmen Do Well in Long Drill.

POTENTIAL regulars were worked overtime yesterday as Catholic University's football squadron entered the third week of its conditioning process in the Brookland Bowl. Dissatisfied with the showing of his top-line players in Saturday's intraschool mix-up, Athletic Director Bergman whipped them through a three-hour afternoon session before calling a halt.

Offense was the issue as the athletes lined up for action and many a call-down was delivered before a stop was called.

"The reserves and sophomores made you fellows look bad, awfully bad," Bergman commented in a general address before launching practice. "I'm going to see that you snap out of it in short order. Either that or there's going to be plenty of changes in our line-up."

This lecture had its effect for the athletes tackled their jobs with a will and proceeded to impress with a greatly improved exhibition. The ball running and blocking picked up considerably, while forward passing too appeared on the up-grade.

"That's much better," was Bergman's observation as his gridironers filed off the field in the gathering dusk. "A few more practices like that one should straighten us out."

An optimistic note was sounded when an X-ray examination revealed that John Jankowski, half back, had suffered nothing worse than a wrenched left shoulder in Saturday's game while Vincent Fraatz, ace end, who sprained his right ankle, is to return to action late this week. Two other casuals, Dan Pyne and John Nally, were back in uniform after a brief rest period.

THE DAILY LEGAL RECORD

MONDAY, SEPTEMBER 14, 1931.

COURT OF APPEALS.

No session. Adjourned from day to day.

DISTRICT SUPREME COURT.

Mr. Chief Justice Alfred A. Wheat presiding; J. Wesley Gardner, jr., clerk.

CIRCUIT COURT.

No. 80124. Ernie S. Sullivan vs. French E. Ransdell; judgment against defendant by default for $5,485.68 with interest and costs. Attys., H. P. Gauss.

EQUITY COURT.

No. 52231. Mary G. Brewer vs. William M. Brewer; continued to September 21. Atty., C. P. Henry.

No. 13524. Lunacy in re Charles E. French; investment authorized.

No. 53394. Frank Parker vs. Samuel Cohen; C. C. Caywood appointed trustee. Atty., C. C. Caywood.

No. 53077. Estate of James H. Shaw vs. Wardman Real Estate Properties; rule continued to September 24. Attys., W. B. O'Connell, W. B. Thomas—D. T. Wright et al.

No. 49798. Alice Stinchcomb vs. John M. Stinchcomb; returnable five days. Attys., Raymond Neudecker—Harlan Wood.

No. 52842. Frank J. Lomedico vs. Justine L. Lomedico; returnable five days. Attys., A. L. Newmyer, J. A. Kaufmann—Raymond Neudecker.

No. 46518. Mattie L. Busby vs. George D. Busby; returnable five days. Attys., Raymond Neudecker—Shefferman & Aronson.

No. 53372. Anna Farrar vs. Edw. A. Garvey; decree conveying title. Atty., L. J. Heller.

No. 53310. C. J. San Pellipo vs. James Whitfield; order of publication. Atty., George C. Gertman.

No. 53518. William A. Walls vs. George W. Williams; order of publication. Atty., George C. Gertman.

No. 53311. Raymond O. Wilmarth vs. Ella Easton et al.; order of publication. Atty., George C. Gertman.

No. 51257. Francis Vehue vs. Cecelia Vehue; final decree for annulment. Atty., Harlan Wood.

No. 53000. Leah G. Bennett vs. Wayne M. Bennett; decree of divorce granted. Atty., H. M. Fowler.

No. 53014. Leila J. Green vs. Douglas Green; alimony ordered. Attys., Toomey & Toomey.

No. 52968. Marilene Jigger vs. George Jigger; continued to September 28. Atty., John Murphy.

No. 42397. R. A. Dewberry vs. V. M. Jenkins; reference to Alexander M. Heron as special master. Attys., Thomas M. Baker—Webster Ballinger.

No. 53271. D. B. Foster vs. Robert McK. Foster; motion for stay overruled; maintenance ordered. Attys., John Kramer—Ray Neudecker; J. M. Boardman.

No. 53402. U. S. A. vs. Ben W. Calloway; injunction pending hearing. Attys., Leo A. Rover, J. B. Williams.

No. 53390. Leslie Wyatt vs. the Helping Hand Association; order of publication. Attys., John H. Wilson.

BANKRUPTCY COURT.

No. 2461. In re Edward Voight; reference to referee. Atty., L. J. Heller.

No. 2526. In re Frederick Hiser et al.; discharge ordered. Atty., David L. Riordan.

DISTRICT COURT.

No. 2117. In re Analostan Island; continued to September 28. Attys., Leo A. Rover, H. H. Glassie.

No. 2116. In re Idaho Avenue; record corrected. Atty., W. L. Fowler.

PROBATE COURT.

Estate of Thaddeus S. Clark; petition for probate of will and letters testamentary. Atty., George P. Williams.

Estate of Charles H. Parker; will filed dated September 8, 1931.

Estate of Robert Coe; will admitted to probate and letters testamentary granted to Evelyn Gilmer Coe; special bond, $1,000. Attys., Quinter & Sothoron.

Estate of Russell A. Oakley; will admitted to probate and granting letters testamentary to Bessie Bell Oakley; special bond, $1,000. Atty., C. W. Borle.

Estate of Thomas C. Crosby; George K. Stoddard appointed guardian ad litem.

Estate of Mollie Crandall; sale authorized. Atty., C. F. Williams.

Estate of Edward G. Perry; payment authorized. Atty., W. M. Hoffman, jr.

In re Carmelina Giuffrida; additional bond authorized. Atty., S. J. L'Hommedieu.

In re William Latham; allowance granted. Atty., A. B. Keefer.

In re Harold M. M. Swift; certain bonds ordered deposited; order of August 1, 1925, amended. Atty., R. A. Bozley.

In re Barbara L. Neill; allowance granted. Atty., Henry Gilligan.

In re Raymond T. Sullivan jr.; Benjamin F. Sullivan appointed guardian; bond, $300. Atty., J. C. MacNab.

Estate of William J. Treper sr.; reference to Victor S. Mersch as special master.

Estate of Suzella De Hart Carroll; petition for letters of administration. Atty., Z. C. Hodges.

Estate of Charles P. Glennan; petition for letters of administration. Atty., J. W. Glennan.

Estate of Frankes J. Smith; petition for probate of will and letters of administration c. t. a. Attys., C. B. Keene, E. H. McLachlen.

Estate of Janet Honeyman; will filed dated December 16, 1926.

Estate of George Richard Carlisle; petition for letters of administration. Attys., Gibson & Miller.

Estate of Emma Raum; petition for probate of will and letters testamentary. Atty., C. C. James.

Estate of Charles Raum; petition for probate of will and letters testamentary. Atty., C. C. James.

Estate of Harry Ross Livingston; will filed dated August 24, 1929.

Estate of Lawrence A. Downey; will admitted to probate and letters testamentary granted to Katherine M. Downey; special bond, $6,000. Atty., D. W. O'Donoghue.

Estate of Hattie M. Merritt; petition for probate of will and letters testamentary. Attys., Arthur Peter, W. H. Baden.

Estate of Lucy B. Chandler; petition for probate of will and letters testamentary. Atty., Arthur Peter, W. H. Baden.

In re Marion M. L. Hodge; petition for appointment of guardian. Atty., H. T. Jones.

CRIMINAL COURT.

Nos. 51039 and 51040. U. S. vs. Harlan Gerald Cramer; assault; recognizance, $500; John L. Sugrue, surety, taken.

Adjourned from day to day.

No lawsuits.

No docketed judgments.

MECHANICS' LIENS.

No. 14706. Harry G. Eckhardt vs. Jeffrey Parsons; 2220 R st. nw.; $425. Atty., Benjamin L. Tepper.

EQUITY SUITS.

No. 53398. Alfred Cereco vs. Jerry Maiatico et al. Atty., F. D. Matson.

No. 53399. Lulie et al. vs. The Helping Hand Assn. et al.; dissolution. Atty., John H. Wilson.

No. 53400. Independence Indemnity Co. vs. Royal A. Wray et al.; injunction, &c. Atty., F. S. Key-Smith.

No. 53401. Clayton M. Hogue vs. Commissioner Robertson; patent. Atty., Joseph H. Milan.

No. 53402. U. S. A. vs. Ben Walker et al.; injunction. Attys., Leo A. Rover, John B. Williams.

No. 53403. Samuel L. Skillman vs. Viola Hodson et al.; enforce mechanic's lien. Attys., C. R. Ahalt, James T. Crouch.

No. 53404. Gertrude K. Franks vs. Alpheus L. Franks et al.; absolute divorce. Atty., John Murphy.

No. 53405. F. E. Rollin Co. vs. Arthur M. Hyde et al.; injunction, &c. Atty., Paul M. Segal.

No. bankruptcy petitions.

L. L. PERKINS
I WILL BOND YOU
United States Fidelity & Guaranty Co.
Phone National 0913. Southern Bldg.

Auction Sales

THURSDAY, SEPT. 17—

THOS. J. OWEN & SON, Auctioneers
1431 Eye Street Northwest.

TRUSTEES' SALE OF VALUABLE FRAME BUNGALOW, BEING PREMISES NO. 3205 WALNUT STREET NORTHEAST.

By virtue of a certain deed of trust duly recorded in liber No. 5487, folio 207 et seq., of the land records of the District of Columbia, and at the request of the party secured thereby, the undersigned trustees will sell, at public auction within the office of Thos. J. Owen & Son, 1431 Eye street northwest, on THURSDAY, THE SEVENTEENTH DAY OF SEPTEMBER A. D., 1931, at ONE-THIRTY O'CLOCK P. M., the following-described land and premises, situate in the District of Columbia, and designated as and being lot twenty-three (23) in Henry A. Vieth's subdivision of part of block six (6) "Woodridge," as per plat recorded in liber 76, folio 87, of the records of the Office of the Surveyor of the District of Columbia; said block six being now known for purposes of assessment and taxation as square 4321. Subject to restrictions and covenants of record.

TERMS: Sold subject to a prior deed of trust for $3,000.00; further particulars of which will be announced at time of sale; the purchase price above said trust to be paid in cash. A deposit of $300.00 required. Conveyancing, recordings, &c., at purchaser's cost. Terms to be complied with within thirty days, otherwise deposit forfeited and the property may be advertised and resold at the discretion of the trustees.

KENNETH P. ARMSTRONG.
KENNETH VIETH. Trustees.
P-5.8.10.12.15.17

PUBLIC NOTICE

SEPTEMBER 14, 1931. PUBLIC SCHOOLS of the District of Columbia. Notice of opening of Public Schools. THE PUBLIC SCHOOLS OF THE DISTRICT OF COLUMBIA will open on Monday, September 21, 1931, at 9:00 a. m. ADMISSION TO GRADED SCHOOLS: New pupils will be admitted to the kindergartens FIVE YEARS OF AGE BY NOVEMBER 1 OR OLDER, and to the first grades SIX YEARS OF AGE BY NOVEMBER 1 OR OLDER. Parents are required to present certificates of birth. All children not on public school rolls at the close of last year who desire to enter the graded schools and kindergartens will apply for admission tickets at schools nearest to their homes. Principals will be at buildings on Friday and Saturday, September 18 and 19, from 9:00 to 10:00 a. m. and from 4:00 to 6:00 p. m. VACCINATION CERTIFICATES MUST BE PRESENTED. The law requires that "No child shall be admitted into the public schools who shall not have been duly vaccinated or otherwise protected against smallpox." GRADED SCHOOL PUPILS: All pupils in the graded schools last year, except those promoted to the high schools, will report to their last year rooms from which those to be transferred will be sent to the higher classes. PUPILS PROMOTED TO THE

Help Wanted—Male 38

GIRLS AND YOUNG WOMEN—Neat appearance, to sell entertainment tickets. Suite 501, 1420 K st. nw.

MAID—For general housework; must be clean, quick and good cook; stay nights; two in family. Phone Na. 8772; Mrs. Malden, 8 War College.

PART OR FULL TIME WOMEN—If $1 per hour interests you, calling on our customers with fall dresses; samples free. Apply Room 612, 1319 F st. nw.

REAL SILK Hosiery Mills offers 5 women opportunity with free fall line to call on our customers; good pay. Room 610, 1319 F st. nw.

STENOGRAPHERS, typists, bookkeepers, clerks, P. B. X. operators, &c., needed daily. Boyd's, 1333 F st. nw. (Opp. Fox.)

TRAINED nurses will find highly remunerative and very pleasant work in presenting the perfect feminine hygiene. Graduate nurses between the ages of 25 and 40 preferred. Give phone number if any. Box 238, Washington Post.

WANTED—Expert, all-around operator. Temple Beauty Shop, 735 13th st. nw.

YOUNG woman of good education and personality to fill a man's position; right party will receive a man's pay. Interview granted only if you really mean business. Apply 9 to 11 or 3 to 4.30, Tuesday at 710 District National Bank Bldg.

5 LADIES for food products route; full or part time. Apply J. R. Watkins, 5533 Illinois ave. nw., corner Georgia.

GIRLS, BECOME FASHION MODELS
Earn $35 to $60 a week as fashion models; instruction day and evening; splendid positions open. Send for free booklet.
BALTIMORE MANNEQUIN STUDIO
SUITE 1109, SOUTHERN HOTEL, BALTIMORE, MD

HOSIERY SALESWOMEN.
Several good openings for capable experienced young women in a first-class store. Address Box 222, Washington Post.

HEAD OF STOCK
for
COSTUME JEWELRY
A capable, energetic, young woman to take charge of department in a high-class store. Must be thoroughly experienced in this line. State age and experience. Address Box 221, Washington Post.

Help Wanted—Male 38

ANY INTELLIGENT person may earn money corresponding for newspapers; all or spare time; experience unnecessary; no canvassing; send for particulars. Heacock, 206 Dun Bldg., Buffalo, N. Y.

BARBER—Wanted at once; good guarantee and steady job if satisfactory. Boreal's Barber Shop, 2310 Pa. ave. se.

BOY—Colored, for messenger work; $5.00. 1623 H st. nw.

BOY—16 to 18, for soda fountain; reference. Higger's Drug Store, 5017 Conn. Ave. nw.

DELIVERY BOY—For grocery store and meat market; experience and references. 809 Upshur st. nw.

MEN—Wanted to do evening homework. Earn $15 to $20 weekly in spare time. Write The Albee Co., 509 Fifth ave., New York.

MEN—Three; over 40 years; neat, energetic; for food-product route; good earnings; fine chance for advancement. Apply J. R. Watkins Co., 5553 Illinois ave. nw., corner Georgia ave.

OPPORTUNITY knocks; business proposition in connection with Cartoonist Ripley's Believe It or Not Copyright Legend; absolutely a money maker; territorial assignment to the right people. Come to Room 800, Woodward Bldg., this morning and ask for Mr. Boxer.

PAINTERS—First-class only; bring tools. Maryland Decorating Co., 1387 Quincy st. nw.

STILL use 5 ambitious men at once calling on our customers by appointment; start you about $22.50 per week; fall lines ready; samples free. Apply Room 610, 1319 F st. nw.

A VERY PROFITABLE OPENING IS AVAILABLE
To an experienced refrigeration supervisor. Only men with experience need apply. See Mr. McMillan, between 9 and 4, Tuesday, Sept. 15. BARBER & ROSS, INC., 11th and G Sts. N.W., 3d floor.

YOUNG men (3), age 21 to 30, with sales experience; also 2 without sales experience to learn and assist supervisors; must be hard workers with good reference. Earnings around $30 week to start. Advanced commission basis. Call anytime Monday. Mr. Sauriol, Room 237, Potomac Electric Power Company Bldg., 10th and E Sts. N.W.

REFRIGERATION MEN.
Protected territories are a proven success. Particularly so against disorganized methods of merchandising refrigeration.
Join a
Happy, Hard-hitting
Organization Like Ours,
where all are making
money.
Edgar Morris Sales Co.,
736 13th St. N.W.

Help Wanted—Male, Female 39

COOKS, general houseworkers, cleaners, other help. Christian Woman's Exchange, 1331 You st. nw.

COOKS, house workers, part time work; hotel, restaurant help furnished. Nat. Service Bureau, 451 M st. nw.

Salesmen—Agents 40

ROAD SALESMAN
The J. P. Gordon Co., Columbus, Ohio, nationally known manufacturer of advertising tire covers, automobile seat covers, etc., has an opening in its sales organization for a man to cover Washington and Baltimore territory.
This is a straight commission proposition offering an excellent opportunity for a man who is willing to work hard to build up a good business with an established line; full commission allowed on mail orders.
The man selected must own a car and be able to finance himself for a short time.
PHONE MR. ORAHOOD
Harrington Hotel Tuesday from 11 a. m. to 2 p. m.

Situations Wanted—Female 41

COOK—General worker, colored; good references; would like steady work. Col. 5466.

MAID (colored), experienced cook and waitress, good disposition, neat appearance, full or part time; references. North 9842.

NEAT colored girl wants place as maid or general housework; city reference. Col. 7131-M.

TEACHER, experienced, available for position as governess or companion-secretary; fond of children; references. Box 214, Washington Post.

PERSONS advertising for "Situations Wanted" are warned to exercise careful investigation of persons offering positions where cash deposits are required to secure employment.

Situations Wanted—Male 42

CHAUFFEUR—White, wants job, truck or any kind. Call H. Garner, Met. 9546.

YOUNG colored man desires position as chauffeur, houseman, general utility; first-class references. Potomac 6104.

Business Opportunities 44

BARBER SHOP—Well equipped; will accept reasonable offer; other business, reason for selling. Lincoln 8910.

EXCLUSIVE DISTRIBUTOR WANTED
We are marketing a device that makes the use of carbon paper unnecessary. Every typewriter owner is a potential user. Saves a lot, yet costs very little. The demand for such a device is tremendous. This is a splendid opportunity for the proper responsible party. Write immediately to
THE COPY-GRAPH CORP.,
Chrysler Bldg. New York, N. Y.

Automobile Loans 45A

CASH LOAN IMMEDIATELY
1929 to 1931 models; year to pay; lowest rates in city. See Mr. Barnes, 1729 14th nw.

Real Estate Loans 47

FIRST AND SECOND TRUST LOANS.
C. F. WARING.
1416 F St. NW. National 9172.

Real Estate Loans 47

IS YOUR 1ST, 2D OR 3D TRUST DUE?
Do You Need Money?
MR. FRIEDMAN.
416 5th st. nw., Room 707. Nat'l 4519.

Private Instruction 53

FRENCH Private Lessons. Reduced rates to groups. Certificated teacher. 1450 Girard nw. Col. 8194.

Technical Instruction 55

PRACTICAL RADIO instruction; evening classes. Capitol Radio Eng. Inst., Inc., Riggs Bldg., 14th and Park rd.

Dogs, Cats, Pets and Supplies 56

JUST RECEIVED—Wire-hair Fox Terriers, Chows, Irish Terriers, Bostons; all pedigreed. Esquimo Spitz, Collies, Persian Kittens. Tropical and Gold Fishes, Aquariums, Singing Canaries, Mexican Double Yellow Head Parrots, Alligators, Turtles.
SCHMID'S EMPORIUM OF PETS.
712 12th St. NW.

Articles For Sale 60

BEDROOM SET—Beautiful, consisting of bed, fine mattress, bureau, chiffonier with mirror shaving stand and dresser. Will sell reasonably, as party is moving and must dispose of same at a sacrifice. Apt. 504-B, the Westchester. Telephone Cleveland 7911.

Business Equipment 63

TYPEWRITERS—Current models in standard and portable machines for rent; bargains in reconditioned typewriters. L. C. Smith & Corona, Inc., 1016 15th st. nw.; National 0411.

Household Goods 69

BARGAINS—Moving; bureau, floor lamps, single bed, settee, andirons, fire screen, ice box, gas plate, victrola, radio, camp outfit, small tables and chairs; books, "Harvard Classics." 3833 Military road; Cleveland 5073.

Musical Instruments 71

TALKING MACHINE—Brunswick console; excellent condition; cost, $125; will sacrifice for $35. Pot. 4341-J.

Wanted—To Buy 79

BOOKS bought; highest prices; all kinds; any quantity. Phone Met. 5415. Pearlman's Big Book Shop, 933 G st. nw.

FURNITURE—If you want full value for your furniture, send to D. Notes; 25 years of fair dealing. Phone Dist. 8112.

WE buy and sell men's used clothing, shoes, hats, &c.; highest prices paid. HILL BROS., 1348 8 St. NW.; POT. 0606.

GOLD, SILVER, WATCHES, DIAMONDS and old jewelry needed for our mfg. dept. SELINGER'S Full Cash Value Paid 818 F STREET.

Rooms—Furnished 85

ALLISON ST. NW., 720—Front, 2d floor; gentleman; hot-water heat; next bath; $9.50 month. Adams 5830-J.

ARIZONA HOTEL—310 C st. nw., block off Pa. ave.; neatly furnished rooms; lobby; 3 baths on each floor; shower bath; continuous hot water; $4 week up; transients, 75c to $1.

BELMONT RD., 1808—Desirable outside room, southern exposure; bath adjoining; private residence; near 18th and Columbia rd. Adams 2484.

BURLINGTON HOTEL—Attrac. bed-sitting room, handsomely furnished, adjoining bath. Call Dec. 0500, Ext. 219, after 5 p.m.

CALIFORNIA ST. NW., 1873—Attractive single rooms, newly decorated; adjoining bath; reasonable. North 8713.

CALVERT ST., 1912 (near Shoreham Hotel).—Large front room for 2; also smaller rooms; apt. 4-rooms, $60.

CALVERT ST., 1956—Large, neatly furnished rooms, overlooking Million Dollar Bridge; also two-room apartments.

CENTRAL—2 rooms, private bath (8 windows), $45-$50; cozy front living-bedroom, $20; also living-bedroom (fireplace, piano), kitchen; abundant heat and hot water; service available; references; adults. 1626 17th.

CHANNING ST. NE., 218—One room; next bath; $5; near cars and bus; garage. Take Mt. Rainier car to 4th st. and R. I. ave.

CLEAN, comfortable bedrooms, $2.50 to $4 weekly; quiet, desirable house. 419 6th st. nw.

CLIFTON ST. NW., 1468—Attractive, large double room; newly decorated; plenty hot water; gentlemen; reasonable.

COLORED—1205 Harvard st. nw.; large double room; adults; near Howard University and 2 car lines. Col. 5615-J.

COLORED—1778 Willard st. nw, 2d floor; 2 bright, cheery rooms; next bath; nicely furnished; convenient location; ladies

COLUMBIA RD., 1736—Large, attractive room; in refined home; for women employed; privileges; Protestant family. Col. 8099.

COL. RD., 1828—Large front room; modern; for 2, $3 week each; also lady to share room. Adams 4288-W.

COL. RD., 1736, Apt. 102—Attractive room; for woman employed; privileges; $20; Protestant family. Col. 8099.

DOWNTOWN—Very desirable apartments; 2 large rooms, bath, well furnished, $55-$75; also large light front room (5 windows) or suite; clean quiet, homelike; suitable best tenants; references. 1717 DeSales.

DOWNTOWN—1305 Rhode Island ave. nw. Single and double front rooms; newly decorated; 4 baths; cont. hot water; terms reasonable.

DOWNTOWN (1125 14th nw.)—Attractive room for 1; semiprivate bath, $6 week; every convenience. Metro. 7290.

DUPONT CIRCLE—Clean, cozy room, all new, next to bath, in apt. with refined couple; reasonable; men preferred. 1620 19th st. North 1523.

DUPONT CIRCLE—1320 19th For gentlemen; single and double rooms; near bath; continuous hot water; walking distance; phone; reasonable.

E ST. NE., 1017—Two rooms, nicely furnished; good location; private family; near car lines. Call bet 8 and 10 a. m. and 5 to 8 p. m.

EAST CAPITOL ST., 308—Apt. 8. Neatly furnished room; for gentleman; $15 per month; entirely modern. Linc. 2013-W.

EUCLID ST. NW., 1425—Close 14th st. car line; a pleasant front room, 2d floor; all conveniences; gentleman.

EYE ST. NW., 2134—Large room; nicely furnished; 1st floor; $5 week; in quiet home of adults. West 0561.

FACING PARK—4 rooms, bath, $57.50; 2 housekeeping, $35. 1810 Ingleside ter. nw. (between 18th and Newton).

G NW., 2016—Large double and single room; with semiprivate baths; all modern conveniences; gentlemen. Metro. 1992.

GRANT PL. NW., 925—Beautiful, large front room; twin beds; for 2 men or couple; running water; next bath; absolutely clean.

I ST. NW., 1539—Front room, light, airy; continuous hot water; every convenience; reasonable.

K ST. NW., 2153—Large front room; 4 windows; 2d floor; next bath; another desirable room; bay windows. W. 2597.

K ST., 1627—Handsome house; attractive large and small rooms; private or semi-private bath; showers; men only.

KILBOURNE NW., 1708—Bet. Kenyon and Lamont. Large, southern exposure; newly decorated; contin. hot water. Ad. 4714.

L ST. NW., 1327—Renovated throughout (for gentlemen). References exchanged. Rent reasonable. E. R Anderson, agt., National 0224.

LONGFELLOW ST. NW., 416—New house; large front room; all conveniences; $25.

M ST. NW., 1329—Corner house; convenient location; large second-floor front room; overlooking Thomas Circle; $15 month.

MINTWOOD PL. NW., 1847—Large front room, twin beds; also single room, comfortably furnished; in refined private home of adults. Phone Columbia 7182.

MT. PLEASANT—1660 Hobart st. Quiet street; attractive room; twin beds; 2 gentlemen; phone, garage; meals optional.

MT. PLEASANT—3201 18th st., off Park rd., corner home, 2 pleasant front rooms, next bath, $20-$25. Col. 0643.

NEAR DUPONT CIRCLE—Handsome private home; large front room; adj. bath; inst. hot water; free phone. North 1391.

NEAR Wardman Park Hotel, beautiful room; for gentleman; adjoining bath; all conveniences; $25. Col. 6746 or Natl. 4819.

NEAR 18th st. and Columbia rd. nw.—1855 Mintwood pl. nw. Newly furnished room, 5 windows; $25 month. Col. 2429

PARK RD., 1827—Beautiful corner room; large house; lovely outlook; next semi-private bath; $20; near cars; garage optional. Col. 10322.

QUINCY ST. NW., 1412—2 desirable 2d-floor front bedrooms, next to bath; all conveniences; private family; gentlemen preferred; also garage. Adams 7683.

R. I. AVE. NW., 1509—2d floor front; newly decorated; beautifully furnished; excellent neighborhood; walking distance.

R. I., 1521 (Scott Circle)—Lovely single; double room; semiprivate bath; maid service; ice; every convenience; transients considered.

ROOM and kitchenette, $7 weekly; clean, quiet house; no children. 618 3d st. nw.

THE VIRGINIA, 2120 G st. nw.—Rooms in apartment building; kitchenette optional; frigidaire; resident manager; $5 to $9 week.

THOMAS CIRCLE, 1322 Mass. ave. nw.—Nicely furnished rooms, suitable for gentlemen, $20 a month.

WINDOM PL. NW., 3722—Gentlemen, nice room opposite bath (shower), phone, $20; breakfast optional. Cleve. 4157.

WOODRIDGE—2032 Otis st. ne. Attractive bedroom and living room, next bath; housekeeping if desired; reasonable. Pot. 5309-J.

8TH ST. NE., 904—2 or 3; nicely furnished; for light housekeeping; gas, electricity, heat; private entrance.

15TH ST. NW., 1332—Apt. 33. Bright, cheerful room, adjoining bath; nicely kept; walking distance downtown; gentleman.

25 Years Ago Today

Auto Dealers' Select List

This select list of resale automobiles presents the best value for the money in your favorite make of car, vouched for by the dealers represented. Watch these values and save time in your search for the right car at the right price.

BEST BUYS

BUICK 1928 Master 4-Door Sedan. Upholstery has been protected by seat covers; all new Miller tires; original finish in excellent condition and powered by that well-known Buick Valve-in-head motor .... $4[illegible]
KEMPTON-CADILLAC, INC.
1138 Conn. Ave. Dec. 1910.

BUICK Sedan, A-1 condition; must sell; will trade in old car $445
TREW MOTOR CO.
1509-11 14th St. NW. Dec. 1910.

BUICK Two-door Standard Sedan; five wire wheels; tires excellent, and finished in a beautiful green. This car is clean as a pin and one car you can be proud to own. Our price $865
KEMPTON-CADILLAC CORP.
Open Evenings.
1138 Conn. Ave. Dec. 3430.

CHEVROLET 1929 coupe with rumble seat, steel trunk, disc wheels, good tires. Body finish and upholstery like new. A fast, smooth running, neat little outfit $365
EMERSON & ORME
17th and M Sts. N.W.

CHEVROLET Sport Roadster, 1930. Ultra smart cream finish with orange wire wheels and orange striping and black fenders. What a saving at $463
PARKWAY, 3040 M ST. NW.
Open Nights.

CHEVROLET 1930 Coupe. Well fenders, trunk rack and other extras. An exceptional bargain. Reduced to $408
See Mr. Luttrell.
DONOHOE CHEVROLET, INC.,
1620 M St. NW. DEcatur 6300.

CHRYSLER Model 70; best buy in town; terms or will trade; sacrifice. $195
TREW MOTOR CO.
1509-11 14th St. NW. Dec. 1910.

CHRYSLER 1927 Coach. Attractive gray paint, well set off by black trim and fenders. Fine mohair upholstery in excellent condition. A rare buy at $183
PARKWAY, 3040 M ST. NW.
Open Nights.

DODGE Victory 6 Sedan, 1928; a very dependable car in excellent condition $395
TREW MOTOR CO.
1509-11 14th St. NW. Dec. 1910.

ESSEX 1928 Four-door Sedan; fully equipped. We honestly believe this car to be the biggest value in the city at this low price. If this is your favorite car don't fail to see it $130
KEMPTON-CADILLAC, INC.,
1138 Conn Ave. Dec. 1910.

FORD 1931 De Luxe Roadster. Beautiful in looks and condition. What a value! Looks and runs like a new car $460
Low down payment and easy terms. Open Sundays and evenings.
LOEFFLER MOTOR CO.,
Ford Dealers,
215 Pa. Ave. SE. Linc. 0303.

Rooms—Furnished 85

13TH ST. NW., 5737—Large nicely furnished front room; convenient to bath; cont. hot water; reasonable; garage. Georgia 4527-W.

15TH ST. NW., 1225—A gentleman to share 2d-floor front room; twin beds. Telephone North 3019.

16TH ST. NW., 3321—Choice of several cool, luxuriously furnished rooms; single or en suite; private bath if desired; garage; very reasonable. Adams 4948.

16TH ST. NW., 1708—Desirable rooms; well furnished; excellent meals; convenient location; refined environment.

16TH ST. NW., 1846—Room; single or twin beds; adjoining bath; continuous hot water; also small room.

1841 MONROE ST. NW.—2 large furnished rooms; bath and phone; with or without board; reasonable; gentlemen.

18TH ST. SE., 129—Two rooms, back porch; light housekeeping; all modern improvements; $30 per month.

18TH ST. NW., 3204, near Park rd.—1 or 2 nicely furnished rooms; porch; plenty hot water; near car line and bus; reas.

116 6TH ST. NE.—Linville, Apt. 205. Large, bright furnished room; private family; references.

28TH ST. NW., 2801—Near Wardman Park; completely furnished 2d floor front; private family; garage. Adams 8398-J.

5705 CHEVY CHASE PARKWAY—Double room; twin beds; detached house; home privileges; 1 block to cars, bus, school, churches; unlimited phone, continuous hot water; excellent meals. Emerson 3029.

OVERLOOKING IOWA CIRCLE.
1511 13th st. nw. Well-kept, quiet home; large, small front and back rooms, $12 up.

PLEASANT ROOM
1865 California st. nw. Clean, quiet, homelike; electric fan; near 2 car lines and Ambassador Theater. Potomac 2453.

MERRILL MANSIONS
—1361 Fairmont st. nw., top of hill, 14th st. car; 1 or 2 rm. suites, with or without bath; furnished complete; linen and maid service optional; day, week, month; $7, $10, $12, $15 week.

CHEVY CHASE.
Beautifully furnished room with or without private bath; private home. Clev. 6370.

MEN,
CAN YOU IMAGINE
renting a newly furnished room in an 8-story, fireproof, elevator bldg., opposite the Mayflower Hotel, and with a telephone in the room and all-night service at these rates: $10 to $12 per week; $35 to $45 per month; $2 to $2.50 per day? Special rates for 2 in room on application. Club showers.
DE SALES CHAMBERS
1735 De Sales St. Decatur 4830.

FORD 1930; real bargain; drive this car before you buy; terms to suit $325
TREW MOTOR CO.
1509-11 14th St. NW. Dec. 1910.

FORD 1931 Convertible Coupe. Here is a car that combines the roadster's airy freedom and the snug comfort of a coupe; finish in black, with green trim; de luxe equipment, wire wheels and fender wells. Car driven only 5,000 miles and is perfect buy for $550
KEMPTON-CADILLAC CORP.,
Open Evenings.
1138 Conn. Ave. Dec. 3430.

FORD 1931 Sport Coupe. New-car performance and appearance. Owner has taken unusual care of this car. Very low mileage. Interior spotless $463
PARKWAY, 3040 M ST. NW.
Open Nights.

FORD 1929 3-window Sedan. Excellent condition throughout. Good tires, good upholstery. Been driven very little and by careful driver $280
Easy terms. Open evenings and Sundays.
LOEFFLER MOTOR CO.,
Ford Dealers,
215 Pa. Ave. SE. Linc. 0303.

FORD 1931 five-passenger four-door sedan. Very latest with that Frenchy body and sloping windshield. De luxe equipped interior sun-visor, slip covers and new in every respect. This new model is only 3 months old $625
EMERSON & ORME
17th and M Sts. N.W.

FORD 1931 Fordor Sedan. Like new car in every respect. Beautiful whipcord upholstery. Your car in trade. You can buy it for only 30 monthly.
PARKWAY, 3040 M ST. NW.
Open Nights.

FORD 1930, Model A Sport Roadster, good rubber; mechanical condition exceptionally good. We invite your most careful inspection. Cash, terms and trade. $335
LOEFFLER MOTOR CO.,
215 Pa. Ave. SE. Linccoln 0303.
Open Evenings and Sundays.

FORD 1931 De Luxe Phaeton. One of snappiest cars we've seen. Striking cobalt blue with rich cream wire wheels and trimming. Spare mounted in fender well with chromium tire cover. Your car in trade $493
PARKWAY, 3040 M ST. NW.

FORD 1930 Standard Coupe. Just like new with new tires all around. Lustrous, unmarred body, chrome metal tire cover. Performs excellently $435
EMERSON & ORME
17th and M Sts. N.W.

FORD 1929, late Tudor Sedan. All good tires and fully equipped. Beautiful dark blue finish; a far better buy than you really expect at our amazingly low price $265
Easy terms. Open evenings and Sundays.
LOEFFLER MOTOR CO.,
Ford Dealers.
215 Pa. Ave. SE. Lincoln 0303.

JORDAN 1929 great eight de luxe sedan. Beautiful blue-green body with 6 wire wheels, trunk rack, fender mounts, chrome fittings. Practically new tires. A smooth powerful motor and this car provides genuine comfort $725
EMERSON & ORME
17th and M Sts. N.W.

OAKLAND 1928 two-door sedan in cream-yellow and black trim. Chrome metal fittings. Good tires all around. Roomy interior, nicely upholstered. Smooth, powerful motor $395
EMERSON & ORME
17th and M Sts. N.W.

OAKLAND 1929 sedan and Buick 1929 sedan; both in excellent condition; the owners have asked us to sell these cars, so they are offered at special prices by
PACKARD,
1700 Kalorama Rd.
"Ask the Man Who Owns One."

PONTIAC 1928 Coach, last series. 4 brand new tires. Shows evidence of unusual care by former owner. $235. Your car in trade.
PARKWAY, 3040 M ST. NW.
Open Nights.

PACKARD 8 sedans, 1929, 1930 and 1931; all carry our 60-day, new-car warranty; terms and will trade your present car.
PACKARD USED CARS,
Kalorama Rd. at Seventeenth.
"Ask the Man Who Owns One."

PACKARD 6-40 sedan limousine for seven passengers; this car has been put in our 60-day new-car guarantee condition; it looks new and can be purchased for less than half its original cost; worth investigating.
PACKARD USED CARS,
1700 Kalorama Rd.
"Ask the Man Who Owns One."

PLYMOUTH 1931; new-car guarantee; will trade; terms to suit; sacrifice $495
TREW MOTOR CO.,
1509-11 14th St. NW. Dec. 1910.

STUTZ M-8 de luxe sedan in finest possible condition; new tires, 2 sets white linen slip covers, low mileage; a most desirable car in every respect. This and other high-grade cars on view at
PACKARD USED CARS,
1700 Kalorama Rd.
"Ask the Man Who Owns One."

STUDEBAKER Dictator 8 Sedan, 1930. Lacquered in beautiful shade of maroon. Clean upholstery of mohair. Cromium plated fittings; good tires. 60-day guarantee $785
LEE D. BUTLER, Inc.
Champlain St. at Kalorama Road.

STUDEBAKER Commander Sedan, 1928; 5-passenger; lacquered in dark green with black trim. Interior condition and upholstery like new. Motor, tires, top, &c., all good; 60-day guarantee $495
LEE D. BUTLER, Inc.
Champlain St. at Kalorama Road.

Automobiles for Sale 92C

Oh Henry Look!

HILL & TIBBITTS ARE
MOVING
WATCH THESE **Fords** MOVE FIRST

Look at These Prices!

'31 Ford Tudor	$435
'31 Ford De Luxe Roadster	445
'31 Ford Victoria Coupe	475
'31 Ford De Luxe Sedan	445
'30 Ford Cabriolet	445
'29 Ford Cabriolet	285
'29 Ford Fordor Sedan	275
'29 Ford Station Wagon	275
'30 Ford Sport Roadster	345
'30 Ford Sport Coupe	335
'30 Ford Standard Coupe	375
'30 Ford Tudor Sedan	395
'29 Chevrolet Coach	255
'28 Chevrolet Coach	215
'27 Chevrolet Coach	95
'28 Pontiac Coach	225
'28 Essex Sedan	215
'30 Whippet Sport Coupe	295
'30 Whippet Sport Roadster	285
'28 Whippet Coach	135
'28 Whippet Sport Roadster	155

ACT NOW
LOW DOWN PAYMENTS—LOWEST FINANCE TERMS
HILL & TIBBITTS
301 14th St. N. W.
Opposite New U. S. Dept. of Commerce

BUICKS—Exceptional values in fine resale cars; large selection in body styles. Emerson & Orme, 17th and M sts. nw.

CHEVROLET 1926 SEDAN, 4-DOOR—In excellent condition throughout; a real bargain for some one for $95; $30 cash, $10 monthly. Call Mr. Herfurth. Columbia 1706.

CHEVROLET COACH, 1927, in splendid mechanical condition; paint, tires, and upholstery in fine shape; will sacrifice for $125; will accept $40 cash and $10 monthly. At my home at 2752 Wodley pl. nw. Col. 1245.

CHRYSLER "72" SEDAN
A smart green car in very good condition. A bargain. See it at once.
KAPLAN & CRAWFORD, INC.
2329 Champlain St. NW. Col. 6740.

DODGE 1929 VICTORY SEDAN
Excellent paint, new tires; privately owned and operated and has been well kept. Terms. Rare bargain, $350.
Kaplan & Crawford, Inc.
2329 Champlain St. NW. Col. 6740.

REO ROYALE 1931.
Demonstrator. A smart black car with green wire wheels. Your inspection invited.
"MARTIN'S"
Reo Sales and Service.
2007 18th St. NW.

ROLLS ROYCE TRADE IN YOUR CAR
On a beautiful 4-passenger sedan that will give life-time service; $1,200. Owner, Columbia 2800.

TREW VALUES
IN
USED CARS.
75 TO SELECT FROM.
$75 TO $1,045.
THE TREW MOTOR CO.
1509-11 14th St. N.W.
Dec. 1910.

Auto Trucks—Tractors 92D

FORD—AA flat body with stakes. Late model, new paint. Buy it with confidence. A decided saving at $393. Easy terms arranged. Parkway, 3040 M st. nw. Open nights.

FORD—1929 pick up. New green paint, closed cab. Mechanically perfect. A sacrifice at $313. Parkway, 3040 M st. nw. Open nights.

Rooms—Unfurnished 86

COLORED—715 Fairmont st. nw. 3 rooms, 1st floor; suitable for hairdresser or dressmaker; $22.50.

HOPKINS ST. NW., 1406—Near 20th and P. 2d floor, $16; 3d, $14; light housekeeping.

Room and Board 88

MASS. AVE., 1515—Scott Hall. Beautiful southern room; bath; single or en suite; delicious meals; $60 each; gentlemen preferred.

MD. AVE NE., 326—Large 2d-floor room; next bath; double beds; suitable for 1 or 2; 2 good meals a day.

N ST. NW., 2024—Near Dupont Circle, 2d and 3d floor rooms, next bath, in private family; twin beds, for 2 quiet gentlemen, or settled couple; also single room; all modern; continuous hot wtaer.

N ST. NW., 2024—Near Dupont Circle, front 2d and 3d floor rooms, next bath, in private family; twin beds, for 2 quiet gentlemen, or settled couple; also single room; all modern; continuous hot water.

PRACTICE your French; room and board with Parisian family; good location; reasonable. Potomac 0458.

QUINCY ST. NE., 2011 (Woodridge)—Large front room, new home; private family; good transportation; $10 week, includes all meals, personal laundry and mending; suitable for 2 or 3. Decatur 1697.

RHODE ISLAND AVE. NW., 1519—Large room; twin beds; also single room; young ladies preferred. North 0932.

R. I. AVE. NW., 1415—Room, with twin beds; private lavatory; 1st floor; for 2, $8.75 each; also other rooms. No. 1057.

S ST., NEAR CONN. AVE.—Large, corner room; 5 windows; attractively furnished; every convenience; congenial young people; home atmosphere; good home cooking. Decatur 5894.

SEWARD SQUARE SE., 405—Best of home-cooked food, $9 per week; 1 minute's walk to electric cars.

THE MANCHESTER—1426 M st. Attractive rooms; private bath; phone; maid service; with or without meals; reasonable.

VERMONT AVE., 1326—Nicely furnished sanitary rooms with excellent meals; $35 and up; for young men; near Thomas Circle; plenty hot water; home, atmosphere.

1116 9TH NW.—Clean, comfortable rooms; 3 square meals daily; $8 to $10 weekly.

1220 MASS. AVE., NW.—Well furnished double and single rooms; also excellent home cooking. Met. 8076.

13TH ST. NW., 2903—Bright, attractive room; for 2 refined people; board reasonable; private Va. family. Col. 1452.

13TH ST. NW., 2523—Detached; near Central High; 2 double rooms; excellent meals; $37.50 to $45 monthly.

15TH ST. NW., 1404—Large double front room, first floor, twin beds new, $37.50 each, month; other rooms, newly decorated; also table board.

20TH ST. NW., 1735—Attractive quarters for winter, with excellent meals. Also table boarders. No. 6806-J.

5830 CHEVY CHASE PARKWAY—Chevy Chase, D. C. Double and single rooms, with first-class table board; garage.

SCOTT INN.
1333 K st. nw. In heart of downtown business; lovely rooms; refined surroundings; home-cooked meals; reasonable.

L ST. N.W. 1349.
Lovely rooms. Excellent dinners. Reasonable. Walking distance downtown.

THE EVANGELINE
1330 L ST. NW.
Residence for young women; reasonable rates; excellent service. Nat'l 7870.

Wanted—Rooms—Board 92

BY gentleman, room and board, private home, near Dupont Circle, preferably with widow owning own home; Southern cooking; telephone. Box 239, Washington Post.

FURNISHED ROOM wanted by lady near Roosevelt Hotel or V, W or 16th st. Box 229, Washington Post.

If you have something to sell, a Post Classified Ad will find you a purchaser.

Wanted—Automotive 92L

WE BUY any make car; highest prices paid. The Auto Mart, 1318 14th st. nw.; North 8127. Open evenings and Sundays.

CASH FOR YOUR CAR
Without a doubt I pay highest prices. If your car is not paid for, will pay your undue balance, give you the difference in cash. No delays. Drive to 1729 14th st. nw.
SEE MR. BARNES

Apartments—Furnished 93

DOWNTOWN—Beautifully furnished; reasonable rent; 2 cheery rooms, kitchen, bath; immediate possession; janitor. 534 20th st.

L ST., 1347—Suite, 2 rooms, kitchenette; fully furnished for l. h. k.; real snap at $10 wk.; must see to appreciate.

16TH ST. APTS.—1 r. and 2 to 3 r., kit., b. and solarium; $50 to $100; elec. refrig.; res. mgr.; exclusive. Pot. 4242.

WE PLACE YOU FREE.
Furn. and Unfurn. Apts. and Houses.
NATIONAL RENTAL SERVICE.
1427 I St. NW. Dist. 6768.

Apartments—Unfurnished 94

S ST. NW., 1707—1st floor, 5 rooms, thoroughly modern; $72.50; for white only. Adams 9228; evenings.

KENTUCKY APARTMENTS.
233 Ky. ave. se. 3 and 4 room apts.; reasonable; janitor service. Apply janitor.

1858 COLUMBIA RD. NW.
6 rms., kit., bath, lavatory (4 bedrooms), porch; free locker space. Electric refrigeration. Fireproof bldg. Convenient location. See Resident Mgr.

DESIRABLE downtown apartments, three and four rooms and bath. Low rent. Inquire Zager & Salus, 920 New York ave.

THE BAYHEAD
724 THIRD ST. NW.
1 room, kitchen, bath apt.; Frigidaire.
SEE RESIDENT MANAGER.

THE MARCHETA
1121 NEW HAMPSHIRE AVE. NW.
1 room, kitchen, dinette, bath. $40.00-$45
2 rooms, kitchen, dinette, bath. 57.50-60
24-Hour Elevator Service.
Frigidaire on House Current.
Apply Resident Manager or Phone.
West 0780.

THE FLAGLER
736 22D ST. NW.
Desirable apartments of one room, kitchenette and bath and two rooms, kitchenette and bath. $37.50 to $60.00.
24-Hour Elevator Service.
Frigidaire on House Current.
Apply Resident Manager or Phone
West 0692.

Apartments—Unfurnished 94

THE FORELAND
23 Second St. N.E.
1 room, kitchen and shower bath $47.50

1111 Lamont St. N.W.
2 rooms, kitchen and bath, $45 and $50

2151 California St. N.W.
5 rooms, kitchen and bath, $75
Frigidaire on House Current

410 Cedar St. N.W.
4 rooms, bath, porch, $65
ELECTRIC REFRIGERATION

Wm. H. Saunders Co., Inc.
1519 K St. N.W. District 1018

Apartments—Unfurnished 94

1424 16TH ST. N.W.
7 rooms, 3 baths; electric refrigeration and elevator service; exclusive outstanding downtown apartment.
SEE RESIDENT MANAGER OR
CALL MRS. HASTINGS. NATL. 0080.

THE EL-CASER
705 FOURTH ST. NW.
UNDER NEW MANAGEMENT.
1 and 2 room apts. Newly decorated.
RENTS LOWERED.
CALL MET. 1311.

THE VELDA,
1216 10th St. NW.
1 room and bath $27.50
Free Frigidaire.

THE HARFORD,
1315 Clifton St. NW.
Apt. 33, 3 rms., kitchen and bath, pantry $63.00
Large, airy rooms. Frigidaire free.

THE AUGUSTA,
Cor. N. Y. and N. J. Aves.
2 rms., kitchen and bath $40.00
3 rms., kitchen and bath $55.00
Frigidaire free. On 2 car lines.

1730 Conn. Ave. NW.
4th Floor Studio Apt.
2 rms., kitchen and bath $50.00

STUDIO APT.,
3 Riggs Court,
Rear 1516 Conn. Ave.
2 rms., kitchen and bath $72.50
Frigidaire Skylight Porch Fireplace.

WEAVER BROS
REALTORS
Washington Bldg.
Dist. 9486.

1206 10th St. N.W.
Apts. of 3 r. and b. .$46.50 to $51.50

1915 Calvert St. N.W.
Apt. 21, 6 r. and b. $85.00
Apt. 42, 4 r. and b. 55.00

2715 14th St. N.W.
Apt. 7, 3 r. and b. $42.50
Apts. of 5 r. and b. $60.00 and $65.00

1009 11th St. N.W.
Apts. of 1 r., k., b. .$45.00 to $52.50

425 D St. S.E.
Apts. of 3 r. and b. .$42.50 to $47.50

518 H St. N.W.
Apts. of 2 r. and b. $32.50
Apts. of 4 r. and b. $45.00
Apts. of 5 r. and b. .... $50 and $55

1410 Girard St. N.W.
Apt. 2, 6 r. and b. $55.00

1214 to 1226 Staples St. N.E.
New desirable four-family houses,
2 r., k. and bath $40.00

Washington Loan & Trust Co.
900 F ST. NW. National 3440.

MARYLAND COURTS
9th and Maryland Ave. N.E.
The finest apartments in the Northeast at reasonable rentals. Detached corner building with light, airy rooms, newly renovated inside and out. Delightfully located and convenient to Capitol.
Furnished apartments if desired
Units of 1, 2 and 3 Rooms, Kitchen and Bath
Frigidaire on House Current
Resident Manager.
H.G.Smith Co.
1415 Eye St. Nat'l 5904

Furnished or Unfurnished 95

THE ALTON—1445 Park rd. 2 and 3 rooms, kit., dinette, bath, $60, $79.50; furnished, $73 up; front and corner; breezy; free refrigeration; 24-hr. elevator; resident manager.

Offices—Studios—For Rent 98

ALBEE BUILDING
Cor. 15th & G Sts.
Opposite the Treasury.
A WIDE variety of suites and single rooms at very moderate rentals. Some of the unusual features are: Complete 24-hour service. Vaults in every room. Lavatory with hot, cold and ice water in every room. Western Union and Postal Telegraph call service.
SHANNON & LUCHS, Inc.
Managing Agents.
1435 K St. Nat. 2345

EDMONDS BUILDING
917 15th St. N.W.
Opposite McPherson Square
The Wall Street of Washington
Several desirable suites of two, four and six rooms. Square foot rentals from $1.50 to $2.00. Complete building service.
SHANNON & LUCHS, Inc.
Managing Agents
1435 K St. Nat. 2345

Apartments—Unfurnished 94

Complete APARTMENT *Homes*
. . . with round-the-clock hotel service
. . . planned and managed for your greatest convenience.

Completely furnished suites, at prices attuned to today's requirements. Rent includes linens, china, silverware, kitchen utensils, Frigidaire, gas, electricity, hotel and maid service. 2 rooms, 3 rooms and larger—renting from $80—are now open for Fall occupancy. A few choice unfurnished housekeeping apartments also are available.

You are cordially invited to inspect them today

The Cavalier
3500 Fourteenth Street
Columbia 3600

Offices—Studios—For Rent 98

THOMAS CIRCLE (1125 14th nw.)—Furnished front office, 1st floor, suitable for real estate, doctor or lawyer. Met. 7290.

The Wilkins Building
(Himes Properties)
1512-1514 H Street N.W.
LOCATED in financial district across the street from Veterans' Bureau, near U. S. Treasury Department, White House and U. S. Chamber of Commerce, 4 blocks from new Department of Commerce Building, in which, among other branches of Government, the PATENT OFFICE will be housed.
All Rooms Are Large With High Ceilings
Rent Includes:
24-Hour Elevator Service, Heat, Light, Ice Water, Cleaning of Rooms and Hot and Cold Running Water in Every Room.
Randall H. Hagner & Co.
1321 Conn. Ave.
Phone Decatur 3600.
Nights and Holidays Call Clev. 4705.

Homes for Rent—Furnished 99

CLEVELAND PARK—Furnished; beautiful home, 10 rooms, 2 baths; spacious veranda; large garden, double garden. Cleveland 0817.

OWNER wishes to share lovely furnished modern home; reasonable; references. Phone Georgia 2832-W.

Homes—Rent—Unfurnished 100

NEAR 13TH AND SHEPHERD NW.—For rent—row, 6 rooms, bath, to be made over new; 3 porches, large fenced lot, $75; also north of Georgetown, 4 bedrooms, 2 baths, detached; large veranda, $75. Brokers, tention. Fulton R. Gordon, Peoples Ins. Bldg., Dis. 5231; evening, Cleve. 4733.

1890 ONTARIO PL. NW.
NEAR 18TH ST. AND COL. RD.
6 rooms and bath, sleeping porch, $70. Elec Refrigeration. Hot-water Heat. Garage.
WEAVER BROS. INC.,
Realtors.
Washington Bldg. Dist. 9486.

Wanted to Rent 106

A GENTLEMAN would like, furnished, a small apartment or large room with bath at about $40 per month. Box 241, Washington Post.

ALL persons in Washington, nearby Md. and Va. who wish to supply rooms and meals, or either, to visitors and convention delegates attending the Bi-Centennial celebration, send name and address to Box 207, Washington Post.

GARAGE wanted for 2 large cars and quarters for chauffeur; radius of 5 or 10 minutes' ride from Dupont Circle; state price in reply. Address Box 230 Washington Post.

Homes for Sale 110

QUINTANA PLACE
At 7th st. nw. (at Rittenhouse and 7th)—Modern, 18-ft. front homes; 27-ft. lot—Complete from paved street to Frigidaire. Make this your bargain day.
OPPORTUNITY, LIKE TIME
does not delay. Agent on premises day and evening.

MT. PLEASANT
$8,750
Located in the heart of the city's most convenient and stable residential section, this home offers an exceptional opportunity to the family that is seeking fine environment at a moderate price. Built some years ago, it contains many desirable features not available in new homes, such as high ceilings, large reception hall between living room and dining room and a large cold pantry, three bed rooms, unusual closet space, including a fine cedar closet, attic, double rear porches overlooking beautiful adjacent gardens. In a market of many fine home values, this stands out.
SHANNON & LUCHS,
1435 K St. Natl. 2345.

Center Hall Colonial
9 Rooms—2 Baths
Some Features
Master bedroom, 15x28, with open fireplace. Enclosed sleeping porch. Breakfast room. Built-in garage. Oil burner. Frigidaire. 85 foot frontage. Towering shade trees.
$19,750
W. C. & A. N. Miller
1119 17th St. Decatur 0610

New Eight Room, 2 Baths
Chevy Chase Home
$13,250
Of early American design on one of the most attractive streets in the community. Every convenience a modern home can offer, including BUILT-IN GARAGE. Slate roof. SUN PARLOR. A big house at a small price.
One of the Fine Old Georgetown Homes
Under
$25,000
Near 30th and P streets. Home is 30 feet wide, center-hall type with large living room, first-floor lavatory and library; fireplaces. FOUR BEDROOMS on 2d floor; rear stairway, maid's room; finished third floor; all high ceilings. Hot-water heat; OIL BURNER. Pretty garden; 2-car brick garage. Just the type you are looking for.
EVENING PHONE UNTIL 9 P. M.
BOSS & PHELPS
Realtors.
1417 K St. National 9300.

2937
Twenty-Eighth Street
A really desirable home in a location excelled by none in the city, built within the last few years and therefore modern in every detail of appointment. We have just reconditioned this property throughout. On the first floor is a reception hall, large living room with open fireplace, attractive dining room, bright kitchen with rubber tile flooring. Second floor—3 good bedrooms and two nicely tiled baths, ample closet space. There are awnings and screens—two-car garage.
Open for Your Inspection
National Mortgage & Investment Corp'n.
1004 Vermont Ave. National 5833.

Suburban for Sale 114

An Acre of Ground
VIRGINIA BUNGALOW
Masonry constructed throughout, including inside partition walls. Strictly modern, with very artistic arrangements.
Two bedrooms, tiled bath and shower, inclosed sleeping porch, large living room with fireplace, dining room, library with fireplace, breakfast room, kitchen, attic and cellar. Hot-water heat.
Acre—beautifully landscaped — contains fruit trees, grape vines, berry bushes, flowers and shrubs in abundance.
W. C. & A. N. Miller
1119 17th St. Decatur 0610.

Out-of-Town Property—Sale 116

640 ACRES land, in New Mexico; $3,000; need money. O. H. Peek, 209 E st. nw., Washington, D. C.

It has been proven many times that Business opportunities, or merchandise for sale in the Classified Columns of The Post are worth investigating.

NOMINATIONS DUE ON STAPLES BOARD FROM CIVIC BODIES

Leaders of 5 Organizations to Name Choices Today in Probe of Police.

GRAND JURORS TO GET ADDITIONAL EVIDENCE

Last of 'Hose Beating' Cases Complete; Trial Awaits Inquiry Result.

Investigation of Police Department personnel went forward yesterday along two fronts.

While Commissioners considered the make-up of a civilian board of six to hear grand jury charges that Orville Staples was "framed," the district attorney's office whipped into shaped the last bit of third degree evidence to be presented before the same jury tomorrow morning at 10:30 o'clock.

Nominations to the civilian body will be made to the Commissioners today by leaders of five civic organizations, Commissioner Herbert B. Crosby said late yesterday, following a conference at the District Building. Letters were placed in the hands of each of the civic heads, cautioning them to nominate only men of "high character," in whom the public has confidence.

May Broaden Scope.

Gen. Crosby said it is "possible" the group might extend its inquiries beyond the Staples case, expressing the opinion, however, that action of the courts in the third degree cases may obviate the necessity of the civilian board taking them up.

Appointment of the board, and the framing trial itself, will await investigation by the special advisory board of five lawyers already named by the Commissioners, he said.

District Attorney Leo A. Rover, who has been in almost daily touch with J. Edgar Hoover, chief of the Bureau of Investigation of the Department of Justice, did not divulge the number of officers involved in the latest "brutality" cases investigated by the Department of Justice.

Indictments against five First Precinct officers were returned by the grand jury following the first group of investigations. The additional cases are said to involve charges of similar character, with policemen from other precincts figuring. District Attorney Rover expects to conclude his presentation Thursday. Subpenas sent out by the Department of Justice involve a long list of witnesses, the names of whom are being withheld.

Pratt Denies Pressure.

Superintendent of Police Pratt yesterday denied any pressure is being applied from "above" to increase the number of arrests and convictions, as stated in published reports that charged third degree methods evolved from this pressure.

"We have striven right along to improve the character of the cases presented by policemen—that is, the kind of arrests that will lead to convictions," he said. "But certainly there is no efficiency record kept here, and if any is kept by the captains in the various precincts, I am unaware of it."

He declared that the "unexplained picketing" by police of a block on Eleventh street northwest between Pennsylvania avenue and E street northwest, has no connection with either the third degree charges or the Staples case.

Order Issued by Bean.

It has been reported that a store in the block is owned by a man who attempted to intimidate James H. Harker, whose alleged beating at the hands of police, exposed by The Post, was responsible for the present investigation.

"I suppose the store is being picketed because he is breaking the law," Maj. Pratt said. "Inspector Bean gave the order, and he is on leave."

Former Policeman Staples, whose ouster from the department by a police trial board gave rise to the framing charges to be aired by the new civilian board, called yesterday on Corporation Counsel W. W. Bride at the District Building.

Staples, who announced he has retained Austin Canfield to represent him, expressed confidence he would be accorded a fair hearing. He pledged Mr. Bride his whole-hearted cooperation.

Civic Leaders Called In.

Civic leaders called in yesterday to confer with the Commissioners were George W. Offutt, president of the Board of Trade; Harry King, president of the Chamber of Commerce; Mark Lansburgh, president of the Merchants and Manufacturers Association; Dr. George C. Havenner, president of the Federation of Citizens Associations, and Dr. George H. Richardson, president of the Federation of Civic Associations.

"The Commissioners appreciate your willingness to assist them in the selection of a police trial board from outside the District of Columbia Government," the letter to them read. "We desire this board to be composed of persons whose high character and position before the public are such that confidence will be placed in their verdict as independent, unbiased and fair."

It was requested that they submit six names, and all were told that they need not be limited to the members of their own organization.

Lawyers previously named as an investigating and advisory board were Henry P. Blair, Col. Walter C. Clephane, Col. J. Miller Kenyon, Daniel W. O'Donoghue and Stanley C. Peel.

Department of Justice agents yesterday continued examination of police witnesses. Three Tenth Precinct officers, Privates C. P. Robinson and J. H. Johnson, and Sergt. Buell Stanley were among those questioned in the bureau of investigation offices in the Hurley-Wright Building. Private E. W. Brown, of the same precinct, was notified to appear this morning.

Christian Science Lecture Friday.

A lecture on "Christian Science, a Religion of Results," will be delivered in First Church of Christ, Scientist, Columbia road and Euclid street northwest, Friday evening at 8 o'clock by Mrs. Nelvia C Ritchie, C. S. B., of Sewickley, Pa. Mrs. Ritchie is a member of the board of lectureship of the mother church, the First Church of Christ, Scientist, in Boston, Mass.

Several Here Will Return With Byrd to South Pole

Post Staff Photo.

Charles E. Lafgren, 904 Kearney street northeast, with his 2½-year-old Labrador husky, Tom Pratt, which will accompany him when he returns to Little America.

Personnel Officer Declares Trip Probably Will Begin in Fall of '32.

Several Washington men will be among members of Rear Admiral Richard E. Byrd's expedition on his proposed return to Little America to resume his exploration in the Antarctic regions. All are veterans of the earlier Antarctice expedition, and a few assisted in the flight across the North Pole and Byrd's transatlantic flight.

The men are in readiness to accept Admiral Byrd's call when he decides they are needed. Tentative plans for the new expedition were discussed at a dinner in Boston last week, at which Admiral Byrd presented the special congressional Byrd medals to the members of his expedition.

However, all of the men refrained from definite announcements of their joining the party, pointing out that "the time is rather premature, and it is possible that we will not be needed." They also said there is still a considerable amount of work to be done on scientific data collected on the last expedition.

Those of Washington who were on the last trip are Charles E. Lofgren, of 904 Kearny street northeast, personnel officer and secretary; William G. Haines, now in charge of the Weather Bureau Airways Meteorological Station at Washington-Hoover Airport; Frank Thomas Davies, physicist at Carnegie Institution Laboratory here; Malcolm P. Hanson, radio engineer, now at the Naval Research Laboratory; Epominondus J. Demas, airplane mechanic of 1906 Irving street northeast, who is now studying aeronautics at New York University; Sergt. Kennard F. Bubier, United States Marine Corps aviation mechanic now stationed at Quantico, Va.; L. V. Berkner, radio operator, and Charles L. Kessler, aviator, of Foxall road.

Mr. Lofgren was unable to attend the Boston dinner, but had talked with Admiral Byrd a few weeks ago. He said he "would probably go along." The expedition, he said, probably will start in the fall of next year and will explore regions untouched on the last trip to Little America.

Mr. Lofgren, who has known Admiral Byrd for the past ten years, recently completed a lecture tour of the Middle West, Northeast and the South. On that trip he made 50 lectures. Next week he will go on another tour during which he will lecture in 400 high schools in five months. He will close his trip with a three-week extension course of the University of Minnesota to be given in Minnesota, North Dakota and South Dakota.

On the next trip, Mr. Lofgren said, he will take along Tom Pratt, the Eskimo puppy dog, which was born in Little America and which has successfully survived the rigors of two Washington summers.

"I asked Admiral Byrd if he wanted me to take Tom Pratt along," Mr. Lofgren said, "and he replied, 'By all means.'" Mr. Lofgren served sixteen years in the Navy and retired four years ago.

Mr. Hanson assisted Admiral Byrd on his North Pole flight and also on his transatlantic flight. He said he is under orders from the Navy Department and was detailed to the last expedition by his superiors. If his superiors again detail him, he said, he would be glad to accompany the expedition He now lives in Bethesda, Md.

Readiness to accompany the new exploration party was expressed by Mr. Haines, who also said that any definite announcement would be "somewhat premature," inasmuch as final plans have not been completed. Mr. Haines assisted Admiral Byrd in the North Pole flight, having made weather observations and executed meteorological work at the party's base at King's Bay, Spitzbergen. He served in the Army Signal Corps during the war and later joined the Weather Bureau.

Mr. Demas was a member of both polar expeditions and also assisted in the transatlantic flight. Sergt. Bubier served in the Marine Corps for six years before joining the Byrd expedition. Mr. Berkner was a radio engineer for the Department of Commerce before the Antarctic trip and Mr. Kessler served six years in the Marine Corps before joining the party.

"Ladies Day" at Round Table.

"Ladies Day" will be observed by the Washington Round Table at the luncheon today at the University Club. Mrs. Mamie Evans Keyes, right worthy grand secretary of the Order of Eastern Star, will be guest speaker. An executive meeting will be held at 8 o'clock tomorow night at the Y. M C. A.

THE ONCE OVER

By H. I. PHILLIPS

EXERCISE MADE EASY.

AT last science has done something helpful about all this exercising business.

It has provided a way for a person to get all the exercise he needs without getting out of bed mornings.

This is the greatest need of mankind. Daily exercise has always lost considerable appeal because of the fact you had to get up to get it.

By means of this new invention, which flashes electric currents through the muscles of a prostrate subject, a person may stay abed and get all the benefits of a gymnasium or outdoor workout. This is something we have all dreamed of. The trouble with morning exercises, for instance, has been that it required physical effort.

You had to get out of bed. Often you had to walk clear across a room to the exercising machine or dumb-bells. In some cases you even had to hike to another room fifteen or twenty feet away for it. It required resolution and strength of character.

It has long been recognized that physical culture could never be put across with Americans in a big way so long as people had to exert themselves to get it. There are too many mental obstacles.

SUPPOSE you really feel the need of exercise. As soon as your eyes are open in the morning you first must concentrate on the idea. This is so abhorrent to the average man that he immediately turns over and goes to sleep again.

But if he is a little more resolute and plays with the idea of getting physically fit, about the best he can do is to think, "Well, exercise is a good thing. I approve of it. The question is, when?" And before he has reasoned that out to his satisfaction he has fallen asleep again.

The attitude of the average man toward morning exercise has been, "If I had a medicine ball I would put in a strenuous half hour with a medicine ball and a pair of dumb-bells, if I had a pair of dumb-bells."

This explains why so many men have a surplus of chins and are troubled by shortness of breath even when they open their mail. But now all will be different. With the new invention announced by scientists as successfully tested, you can get all the exercise you need without the slightest effort.

You just stay abed and press the button.

THE RAILROAD STOCKHOLDER.

The boy stood on the railroad track
He didn't hear the bell;
Toot! Toot!
Farewell-ll-ll-ll!

Or, better yet, ring for the butler to press a button.

• • • •

Mr. Silas H. Strawn says that business must stage its own rally. Anybody got a self-starter?

• • • •

JO DAVIDSON, the famous sculptor, is making a bust of Mayor Walker. We thought Judge Seabury was taking care of that.

• • • •

Ultimatum to a man you suspect is trying to put over a fast one: Lissen, mister, you can't garwood me.

• • • •

CAN YOU REMEMBER—

Back when a man would get excited if he lost a certificate for a few hundred shares of common stock?

• • • •

WHY FRANCE MAY HAVE MADE MAYOR WALKER OF NEW YORK A COMMANDER OF THE LEGION OF HONOR.

1. For going wherever the French taxicab drivers wanted to take him, instead of trying to make them understand where he wanted to be driven.

2. For not bringing any other American mayors with him to France.

3. For not drinking toasts to the Republic in ice water.

4. For abstaining conscientiously from trying to sing The Marsellaise with an American accent.

5. For being the only distinguished American visiting France without offering any suggestion for solving the debt problems.

(Copyright, 1931.)

JOBLESS MAN LEAPS OFF SPAN BUT LIVES AND SWIMS ASHORE

After 60-Foot Drop From Key Bridge Boyd Weber Decides Not to Die.

REACHES NEARBY PIER; IS PULLED TO SAFETY

Man Taken to Hospital and Is Suffering From Sprained Back.

The luck which has failed 40-year-old Boyd Weber for the last eight months while he was looking for a job saved his life late yesterday when he attempted to commit suicide by jumping off Key Bridge.

He plunged 60 feet, striking squarely on his back, then changed his mind about ending it all and swam to a nearby pier and hung on until he was pulled to safety.

Induced Cousin to Stop.

Weber, who lives in Clarendon, Va., induced his cousin, C. R. Crouch, to drive him to Washington yesterday where he said he might get a bridge painting job. As they were crossing the span, Weber asked his cousin to stop and let him out so that he might do some "inspecting."

Both Get Out of Car.

Both men got out of the car and the Virginian walked to the center of the bridge, requesting his companion to "look over" something else several yards away. When Crouch turned around Weber was out of sight. A moment later he heard the splash of Weber's body striking the surface.

While Crouch was running to summon police, his cousin had recovered from the shock and was swimming to a pier. He held fast while four members of the Potomac Boat Club rushed to the rescue and pulled him out of the water. George Birch, G. J. Lawer, Phil Ransom and Norman Marden participated in the rescue.

Weber was taken to Emergency Hospital, after receiving first aid at the boat club, where he was said to be in undetermined condition from a severely sprained back. He was later transferred to Gallinger Hospital.

Driver and Hitch-Hiker Hurt by Another's Auto

Charles H. Smith, 18 years old, of 1241 K street southeast, and Charles Moses, 21, of Cambridge, Va., a hitch-hiker, were injured early yesterday morning when Smith's auto was struck on the Baltimore boulevard by a motorist who failed to stop.

Smith is thought to have a fractured pelvis, while Moses has a possible skull fracture. They were taken to Sibley Hospital and then removed to Gallinger. The pair were thrown 20 or 30 feet, they told hospital authorities. Both, however, were in a semiconscious condition.

Dry Informer Chased And Beaten by Crowd

Shouting that they were going to kill him because he was responsible for a liquor raid near Twenty-first and M streets northwest, yesterday, a crowd of more than 50 colored persons last night chased Roosevelt Catoe, 30, colored, and caused a riot call which brought six police cars to Eighteenth street and Florida avenue.

Police learned that the chase began at the corner near which the raid occurred when Catoe reappeared and found a mob waiting for him. He was beaten and bruised during the pursuit, which ended at Eighteenth street and Florida avenue when he took refuge in a store. The alleged informer did not require hospital treatment.

Refrigerating Machine Break Calls Firemen

Firemen and the rescue squad were called yesterday to Western Market, Twenty-first and K streets northwest, when the refrigerating machine ceased to function and spread a sharp smell over the neighborhood.

Leo Brooks, market manager, called authorities in an attempt to have the leaking ammonia sealed in the the cooling coils, so that a quantity of meats in the ice-boxes would not spoil.

Shepherds of Bethlehem Will Install New Lodge

A new lodge of the Shepherds of Bethlehem will be installed at the Masonic Hall, Fourteenth and U streets southeast, at 8 p. m. Thursday. The new unit will be known as Hope Lodge, No. 7.

Supreme Commander Harry Bollarth will conduct the installation exercises, assisted by Deputy Supreme Commander Emma B. DeLaney, who organized the local group.

POLICEMAN'S DEATH IN RAVINE WILL BE INVESTIGATED TODAY

Coroner's Jury Will Visit Hollow Where Morrow's Body Was Found.

ACCIDENT THEORY HELD BY DEAD MAN'S FAMILY

Inspector Learns Victim's Whereabouts Day Before; Friend Questioned.

Six members of a coroner's jury today will visit a ravine near the Spring road home of Policeman Raymond Morrow, in an effort to decide whether his body, found there Saturday, was victim of foul play or accident.

Police are convinced the officer met with a fall, or was in an automobile accident, before he lay down to die in the ravine near his home, at 1445 Spring road northwest. They will have nothing to say, however, when they accompany the coroner's jury to the spot, it was said last night.

The inquest will get under way at the District Morgue at 11:30 this morning, according to Coroner J. Ramsay Nevitt. The six men summoned to serve on the jury are Richard C. Lake, John W. Davis, F. C. Huth, Harry Dean, D. L. Mooney and Mason Taylor.

Hotel Guest Queried.

Detective Sergt. James Springman last night questioned Albert Hall, of the Gordon Hotel, following published reports yesterday "that a man named Hall" at that hostelry might know something about the case. He said he questioned the man by phone Saturday night, and was convinced that although he knew Morrow, he had not seen him for months.

In checking up on Morrow's whereabouts the day before his body was found, Inspector Frank S. W. Burke learned that he spent some time in the vicinity of Seventeenth and L streets northwest between 5 p. m. Friday and 1 a. m. Saturday.

Two theories supporting the belief that the policeman came to his death by accident are that he is said to have been in the habit of taking physical exercise in the ravine and that he may have gone there so as not to be at home if a policeman were sent there to learn why he did not report for duty Friday midnight.

From 20 to 25 witnesses are expected to appear at the inquest.

Family Share Accident Theory.

Police last night said members of Morrow's family share the accident theory of his death and have told members of the department they have confidence police are doing everything in their power to clear up the mystery.

Funeral services for the policeman will be held at 2 o'clock this afternoon at W. Warren Taltavull's funeral home, Fourteenth street and Spring road northwest. Interment will be in Arlington National Cemetery.

Police Extinguish Blaze As Woman Disappears

Looking through a side window of a first-floor apartment at 3620 Sixteenth street northwest, Tenth Precinct police saw a flaming divan. This was early yesterday, after they received a report that a woman was screaming for help in the apartment.

The policemen entered the suite by a master key and extinguished the blaze. There was no one in the apartment, and the Tenth Precinct men left without learning exactly to whom they paid the visit.

Radio Amateurs Meet October 10

Paul M. Segal Announced as Principal Speaker Before Club.

Amateur radio traffic matters will claim the attention of the Washington Radio Club at its first meeting of the season October 10. The principal speaker will be Paul M. Segal, general counsel of the American Radio Relay League, and formerly an attorney for the Federal Radio Commission.

A large number of messages for residents of Washington have been handled by Capital radio amateurs this year, and E. W. Darne, secretary of the club, operator of station W3WT, one of the oldest and most consistent radio traffic stations, says that many hundreds of messages are being handled each month by his home-made equipment.

A number of out-of-town visitors are expected to attend the meeting, at which plans for a communication network for the winter season will be worked out.

New Method of Taxation On Real Estate Is Sought

Manor Park Citizens Association Receives Resolution Urging Plan to Favor Home Owner; Officers for Coming Year Nominated.

A resolution to consider some new method of taxation on real estate which would favor the home owner was introduced last night at the regular monthly meeting of the Manor Park Citizens Association, held at the Whittier School, Fifth and Sheridan streets northwest.

The association also appointed a committee to confer with District authorities concerning the new addition to the Whittier School which it is believed will not be ready for occupancy on September 21 when school is scheduled to open. In addition a resolution was introduced to discuss and formulate plans for the presentation of a petition to reduce the gas rates.

Officers for the coming year were nominated. The elections will take place at the next meeting, which will be the first Monday in October.

Those nominated for president were Walter N. Neel, 204 Quackenbos street northwest; William H. Seaquist, 219 Rittenhouse street northwest; Ernest H. Pullman, 201 Sheridan street northwest, and William E. Anderson, 617 Rittenhouse street northwest.

Charles H. Dickinson, 1312 T street northwest, was nominated for first vice president; John D. Smoot, 413 Rittenhouse street northwest, for corresponding secretary; O. Newton Todd, 308 Quackenbos street northwest, for recording secretary, and John P. Buckley, 3611 Idaho avenue northwest, for treasurer.

Messrs. Smoot and William H. Seaquist were also nominated for delegates to the convention of the Federation of Citizens Associations.

Judge Mattingly Turns 60; Lifelong Resident of City

Jurist of Municipal Court Has Long Been Active as Democrat.

Judge Robert Edgar Mattingly, of the District Municipal Court, celebrated his sixtieth birthday yesterday. He received congratulations from many of his legal colleagues and leading business men of Washington.

Judge Mattingly was born in Washington, September 14, 1871. He attended Georgetown University, from which he received the degree of bachelor of arts. Later he studied law. A Democratic leader for many years, he nominated John R. McLean, of Ohio and the District of Columbia, for President in the Democratic national convention in Chicago in 1896. He also has served on many Democratic convention committees. He was supervisor of the fourteenth census, 1919-1920, for the District of Columbia.

Judge Mattingly was appointed to his present position in 1919 and has been reappointed twice, the last time on May 22, 1928.

Judge Mattingly is a member of B. P. O. E., Fraternal Order of Eagles, Mid-City Citizens Association, District of Columbia Bar Association, the American Bar Association, the Federal Bar Association, the National Press Club and many other organizations.

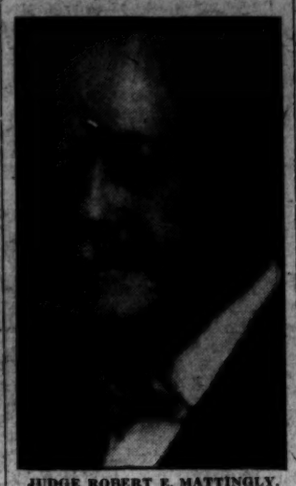

JUDGE ROBERT E. MATTINGLY.

PARADE WILL HONOR CAPITAL RIFLE TEAM

National Guard Is Ordered to Pass in Review Before Victors.

Maj. Gen. Anton Stephan, commanding the District of Columbia National Guard, has ordered a parade of that organization tonight in honor of the victorious rifle team, which is returning from the national matches. The team, representing the local National Guard, and headed by Capt. J. C. Jensen of the Ordance Department, won the coveted Hilton Trophy, emblematic of the highest National Guard team, at the national matches at Camp Perry, Ohio, which closed on Saturday.

Gen. Stephen has invited the civilian rifle team and the police pistol team, which were at Camp Perry also, to participate in the parade.

The parade will form on F street northeast, with its starting point at Union Station. The rifle team will be received at the East Plaza entrance to the station and the parade will move off at 8:45, following the route to the south of Union Station, west on Massachusetts avenue to H street, west on H street to Thirteenth, south on Thirteenth street to Pennsylvania avenue, east on Pennsylvania avenue to the National Guard Armory at Sixth street, where it will be dismissed. At the start of the parade the troops will be reviewed by the rifle team and all troops will salute the team as they pass.

The District of Columbia National Guard rifle team was composed of the following officers and enlisted men of that organization: Capt. J. C. Jensen, Ordnance Department (team captain); First Lieut. Thaddeus A. Riley, 121st Engineers (team coach); Capt. F. P. Bernsdorff (range officer), and the following shooting members: First Lieut. Walter R. Stokes, Medical Detachment, 121st Engineers; Second Lieut. William R. Lane, Company E, 121st Engineers; Second Lieut. Edward D. Andrus, Company A, 121st Engineers; Staff Sergt. Alex J. Thill, Ordnance Department; Staff Sergt. Harry B. Parsons, Company E, 121st Engineers; Sergt. Theodore L. Harrell, Ordnance Department; Sergt. Walter E. Jessup, Company A, 121st Engineers; Sergt. Gilbert L. Johnson, Company E, 121st Engineers; Sergt. Henry M. Boudinot, Company E, 121st Engineers; Private George F. Kern, Ordnance Department; Private John Brightenberg, Company F, 121st Engineers; Private Louis W. Panneton, Ordnance Department.

Troops which will be in line in the parade are Gen. Stephan and his staff; special troops, Twenty-ninth Division, commanded by Maj. Edward H. Grove; 121st Engineers, commanded by Col. John W. Oehmann, 260th Coast Artillery, commanded by Maj. Walter W. Burns. The Twenty-ninth Military Police Company, commanded by Capt. William T. Roy, has been designated as the company to receive the rifle team at the entrance to Union Station.

2 PERSONS NAMED IN RUM INJUNCTION

Order Directed Against Man and Woman of 17th Street Southeast.

Chief Justice A. A. Wheat yesterday signed a temporary restraining order and injunction against Ben Walker Calloway and Lucy Coles, both of 219 Seventeenth street southeast, to prohibit them from violating the prohibition laws.

The order was signed at the request of Assistant United States Attorney John B. Williams, who filed a petition with the court, setting out numerous alleged violations of the prohibition law. The petition charges that continuously from November 16, 1927, until the date of the filing of the paper, violations of the liquor law have occurred in the Seventeenth street house.

Attached to the petition were four affidavits made by members of the Metropolitan Police Department who swore they had purchased contraband liquors in the house. The officers were Fuller L. Arrington, Thomas M. McVearry, H. G. Wanamaker and William DeGroot.

The petition signed by the Chief Justice is a temporary decree that will be in effect until a hearing on the merits of the Government's charges is held.

Miss Pearl M'Call Hurt in Car Crash

U. S. Attorney Aid Injured in Collision of Auto and Taxicab.

Miss Pearl McCall, of the Roosevelt Hotel, an assistant United States attorney, was slightly injured in an automobile accident at New Hampshire avenue and V street northwest yesterday afternoon. She was treated at Garfield Hospital for a bruised forehead.

A taxi operated by James C. Dunn, of 607 Fourth street northwest, in which Miss McCall was a passenger, collided with an automobile driven by Edward Leigh, of Clarendon, Va., badly damaging both cars.

Mary Ross, 55 years old, of 1359 Park road, a passenger in Leigh's car, received lacerations to the scalp and forehead and was treated at the scene of the accident by Dr. J. Harris, of 2013 New Hampshire avenue. She refused hospital treatment and returned home.

Sewer Gas Overcomes Man.

While working in a manhole of the sewer department in front of 6018 Second street northwest, yesterday, Howard MacDonald, 18 years old, of 1391 D street northeast, a plumber, was overcome by sewer gas. He was removed to Casualty Hospital, where his condition is said to be not serious.

TRUST GAS ENGINEER HELD RULING WOOD ON MAINS PRESSURE

Company President Admits Disregarding Advice of Own Experts.

PROMISES TO PRODUCE RECORDS FOR HEARING

Recent History Concerning Last Court Fight Expected to Be Aired.

Effect of foreign ownership of local public utilities was hinted at in the course of the public hearing before the Public Utilities Commission yesterday on the proposal of the Washington Gas Light Company to have the commission formally approve an increase in the pressure with which it forces gas through its mains to consumers.

George A. G. Wood, president of the company, admitted on the witness stand that he had removed from the gas company offices certain records which included a recommendation by company engineers that new mains be laid so that gas could be sent to consumers without wasteful pressure. Mr. Wood promised to produce the records he had taken to his home in Edgemoor, Md.

Subsequently William H. Wilds and Donald McClure, vice presidents of the Central Public Service Corporation, one of the corporations of the nationally powerful public utilities owners, and Alfred Hurlburt, an engineer, testified that it was their recommendation which President Wood had followed in disregarding the advice of his own engineers and forcing gas through old mains at higher pressure.

Nature of Removed Papers.

Frank A. Woodhead and Walter M. Russell, engineers of the gas company, are said to have recommended construction of additional mains so that gas could be carried to consumers without increasing the pressure with which it is driven from the containing station. These recommendations are among the papers Mr. Wood is said to have taken from the gas offices to his home.

William A. Roberts, assistant corporation counsel and Richmond B. Keech, people's counsel, examined Mr. Wood. When Mr. Roberts obtained the admission from the gas company president he immediately demanded that the commission issue a subpena ordering presentation of the papers at the hearing. The commission was willing to do so but Mr. Wood asked that he be permitted to bring the records in person and this was agreed to.

The fight over gas pressure is based on the contention, advanced by representatives of the consumers, that inadequate and old and leaking mains makes it necessary that the company shall force gas through its mains at a high pressure in order to get to its farthest consumer.

Higher Pressure Limit Sought.

The present limit of pressure, fixed by the Utilities Commission is 6 inches. The company wants to have the limit increased to 10. Mr. Wood told the commission that he is prepared to show by customers' monthly bills that the increased pressure which has been applied by his company has not resulted in increased charges. Mr. Roberts and Mr. Keech are seeking to show that the engineers of the company urged additional mains to avoid wasteful pressure.

The determination of the Washington company to serve surrounding communities was brought into the hearing by questions from Mr. Roberts in the course of the examination of Mr. Wood Mr. Roberts mentioned Alexandria, Va., and Hyattsville, Md. Mr Wood said that Alexandria had its own plant. He said, too, that he never had heard of Hyattsville.

But of more importance than the question of pressure was the question of the ownership of the Washington Gas Co. It is the avowed purpose of the Utilities Commission to determine, if it can, the true ownership of the company and determine whether that ownership is in violation of the La Follette antimerger act. That law, enacted as a rider to a District appropriation law, was designed to forbid outside interests acquiring control or even an important interest in District utilities.

Contention Over Purchase.

Contest of the purchase of the gas company was lost in the courts because of the construction by the courts that the wording of the law did not prohibit acquirement of a controlling interest in the company by a trust company. Since then, however, the investment trust, which admittedly purchased control of the company but insisted it was legal to do so, has been pushed more and more into the background and the nationally powerful utilities interests which were interested in the trust company have come into play through more active corporations.

This phase of the gas company's recent history is expected to be brought more and more to the fore as the hearings proceed. The hearings, held in the District Building, will be resumed at 10 o'clock this morning.

Watermelon Bargains Brings Man Jail Term

A watermelon bargain sale was interrupted by police of the Fifth Precinct when they arrested Joseph C. Thomas, colored, and charged him with selling things he didn't own.

Thomas, it seems, took a watermelon from a truck. The melon belonged to James Williams, colored, who returned to his truck in time to see Thomas cutting up the fruit and handing it out in small portions to his friends. Thomas went one further, police said, and while the owner of the truck was searching afoot for a policeman, he sold the other melons in the truck for 10 cents each. Thomas was sentenced to 30 days.

$59 House Robbery Reported.

The home of Samuel McDevitt, at 1313 Fern street northwest, was entered yesterday morning by thieves who found the rear door unfastened. They stole several watches and some change, the total value being $59.

BIRTHS, DEATHS AND MARRIAGES

BIRTHS REPORTED.

Earl E. and Agnes M. Moore, boy.
Francis E. and Mary McLaughlin, boy.
Nannoy M. and Hilda R. Hoffman, boy.
Clifton R. and Ruth Shanklin, boy.
Wilfred F. and Myrtice Champlain, boy.
Eric J. and Mary A. Buttner, boy.
Thomas A. and Florence Shanley, boy.
John W. and Martha S. Warner, boy.
Felix A. and Florence B. Russell, boy.
Charles W. and Margaret M. Hodge, jr., boy.
Simon and Molive Krupsaw, boy.
Leon and Rachel Sylvester, boy.
Willard A. and Helen H. Holbrook, jr., girl.
Ulrich D. and Stella L. Hahn, girl.
Sidney C. and Florence E. Cousins, girl.
Jim and Helen Dolds, girl.
Frederick A. and Marie R. Norris, girl.
Darie and Madeline Gaddi, girl.
John and Lottie M. Headen, boy.
Robert and Sarah Kelley, boy.
James and Mamie L. Jackson, boy.
Charles and Veronica Harvey, boy.
Joseph W. and Clarice Langley, boy.
William A. and Charlotte M. Stewart, girl.
Wallace and Cecelia Walker, girl.
Ernest and Hettie Mayfield, girl.
Samuel L. and Bertha Humes, girl.

LICENSED TO MARRY.

David Youst Jones, 22, and Dora Marie Disbrow, 17. The Rev. C. K. P. Cosswell.
Donald C. Wilb, 23, Lakewood, Ohio, and Evelyn Ada North, 24. The Rev. Mark Depp.
Charles Whiting Simpson, 23, and Irene Elizabeth Baxter, 19. The Rev. W. M. Michael.
Thomas Gordon Lindeur, 30, and Ellen Marie Leahy, 27. The Rev. T. O. Smith.
Allen W. Rawlins, 31, Chicago, Ill., and Elizabeth W. Warner, 22. The Rev. A. R. Bird.
William F. Bissett, 21, and Georgia Cathleen Collins, 18. The Rev. Mark Depp.
Howard P. Moore, 29, and Cecelia Luedtke, 25. The Rev. F. P. Dengler.
E. Lodge Hill, 56, and Ada R. Crandall, 45. The Rev. Mark Depp.
Channing O. Davis, 36, and Elizabeth Heward Wright, 25. The Rev. J. H. Taylor.
Harry Slemmer Burgess, jr., 22, and Margaret Amelia Herbert, 23. The Rev. S. B. Daugherty.
Guy N. Beall, 19, and Viola E. Nunamaker, 18, Hagerstown, Md. The Rev. S. T. Nicholas.
William K. Pottinger, 23, Philadelphia, Pa., and Dorothy McMaster, 21. The Rev. C. T. Warner.
Harvey O. Hoffman, 47, Philadelphia, Pa., and Ella P. Van Horn, 24, Philadelphia, Pa. The Rev. A. F. Poore.
Elmo H. Orange, 22, Richmond, Va., and Lillian L. McCabe, 20, Warrenton, Va. The Rev. W. S. Abernethy.
Leonard N. Andrews, 26, Richmond, Va., and Margaret V. Lane, 21, Richmond, Va. The Rev. A. F. Poore.
Clifton B. Christian, 26, Richmond, Va., and Pauline E. Lane, 23, Richmond, Va. The Rev. A. F. Poore.
B. Irving Lovenstein, 20, Richmond, Va., and Helen Ryce, 20, Richmond, Va. Judge R. E. Mattingly.
Andrew A. Yankuley, 31, Staunton, Va., and Daisy Rhodes, 47, Staunton, Va. The Rev. J. H. Taylor.
John Daugherty, 22, and Ethel L. Toborn, 21. The Rev. Robert Anderson.
Edmond Murchison, 19, and Beatrice Hobbs, 19. The Rev. W. Westray.
Clarence Wilson, 35, and Ethel Jefferson, 24. The Rev. K. W. Roy.
Johnnie H. Williams, 30, and Dora Mitchell, 25. The Rev. M. Wilcox.
Willie Watson, 21, and Mattie V. Woods, 20. The Rev. W. L. Washington.
James Wilson, 22, and Annie Edwards, 22. The Rev. C. O. Vaughn.
Fearcale Scott, 34, and Bessie C. Newman, 27. The Rev. W. Westray.
Claudie McGilvery, 21, and Jessie M. Johnson, 18. The Rev. L. J. Lewis.

Licenses issued at Rockville, Md.:
Worth C. Gatewood, 51, 649 Columbia road northwest, and Verna Matilda Swank, 42, Philadelphia, Pa.
Thomas L. Jarboe, 21, Terra Cotta, D. C., and Ethel M. Tear, Riggs road northeast.
Leonard Berkley Garthright, 37, Riverdale, Md., and Ola Silvey, 28, Petersburg, Va.
Clifton Ennis Baxter, 21, and Dorothy Louise Pulliam, 21, both of Bethesda, Md.
William Herall, 26, and Lois T. Baker, 22, both of Round Hill, Va.
Lindsay E. Stunkle, 44, Point of Rocks, Md., and Pearl Shipley, 21, Mount Airy, Md.
Frank Kelley, 21, Vidalia, Ga., and Melveline Bryant, 18, Bethesda, Md.
Willard C. Gibson, 22, and Kathleen M. Thomas, 21, both of Richmond, Va.
Raymond Patterson, 22, and Dorothy M. Campbell, 21, both of Richmond, Va.
Homer Ray Crooch, 21, and Gwendolyn L. King, 18, both of Charlottesville, Va.
Guy E. Pierce, 48, and Goldie I. Bladen, 47, both of Silver Spring, Md.
Jackson S. O'Bannon, 41, 213 E street northeast, and Audrey Louise Norris, 22, Culpeper, Va.
Howard Garrett, 21, 1009 Girard street northeast, and Annie Virginia Clagett, 19, Hyattstown, Md.
Walter E. Harde, 27, Wilkes-Barre, Pa., and Eleanor S. Gainey, 22, Hot Springs, Ark.
Richard C. Benner, 22, Lancaster, Pa., and Mabel O. Campbell, 21, Columbia, Pa.

DEATHS REPORTED.

Mahala Hopkins, 82 yrs., Gallinger Hospital.
Mary F. Hafler, 72 yrs., 2903 N st. nw.
Joseph Weisbach, 71 yrs., George Washington Hospital.
William Startton, 68 yrs., Gallinger Hospital.
John McCoy, 48 yrs., Sibley Hospital.
Ralph B. Johnson, 25 yrs., found Potomac River Eastern Branch.
Calvin Rickett, 21 yrs., found Potomac River near Jones Point, Md.
Edward F. McCombs, jr., 10 yrs., Providence Hospital.
Annie Lutsky, 5 yrs., Gallinger Hospital.
Versil Hawkins, 1 yr., Freedmen's Hospital.
Robert Spencer, 8 months, Children's Hospital.
Luvenia Thomas, 77 yrs., 452 M st. nw.
Wilson Brackett, 74 yrs., Gallinger Hospital.
Martha E. Johnson, 72 yrs., 402 21st nw.
Ella Puckett, 50 yrs., 819 48th pl. se.
James E. Frasier, 40 yrs., 1824 10th st. nw.
McNolan Harris, 14 yrs., Gallinger Hospital.